APPENDIX E

TREE SURVEY

**CITY OF AUSTIN
HISTORIC CEMETERY
MASTER PLAN TREE SURVEY
GEODATABASE REFERENCE REPORT**

By

Elena Pinto-Torres

Ecologist and Project Principal Investigator

Prepared by



Austin, Texas

June 20, 2014

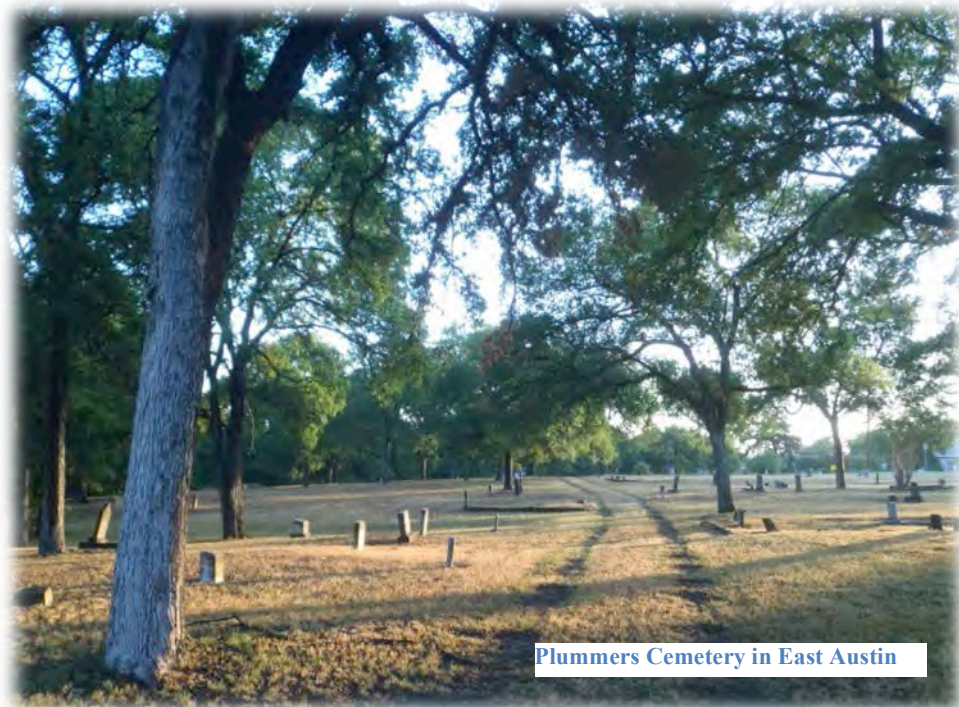

Plummers Cemetery in East Austin

© 2014 by AmaTerra Environmental, Inc.

4009 Banister Lane, Suite 300
Austin, Texas 78704

AmaTerra Project No. 181-003

AmaTerra Technical Report No. 90

City of Austin Historic Cemetery Master Plan Tree Survey

Geodatabase Reference Report

OVERVIEW

During the spring and summer of 2014 (May 5 – June 4, 2014), AmaTerra Environmental, Inc. (AmaTerra) staff and Davey Tree Professionals (Davey; collectively the Team) International Society of Arborists (ISA) certified arborists conducted a tree inventory survey of portions of Austin Memorial Park, Evergreen, Oakwood, Oakwood Annex, and Plummers Cemeteries as part of the City of Austin’s Master Plan development effort for these five historic cemeteries. The tree survey is a primary step in the collection of information that will be used to develop a master plan, which will include recommendations related to historic preservation, tree care, and cemetery management issues. The development of the master plan will be the first planning effort for the city’s five historic municipal cemeteries.

Under this tree inventory effort, the Team identified and assessed the condition of all trees, large shrubs, snags (standing dead trees), and stumps within all open portions (157.1 acres) of each of the cemeteries as well as approximately half of the densely wooded areas that are found along the properties’ peripheries (9 acres; 166.1 acres survey area total). A tabular summary of the acreages assessed is provided below while aerial photograph maps of each of the survey tracts is provided as Appendix A.

Table 1. Tabular summary of acreages evaluated within each of the five historic cemeteries.

Cemetery	Open Acreage	Dense Acreage	Dense Survey Acreage	Total Tree Survey Area	Total Cemetery Acreage
Austin Memorial	74.4	5.6	3	77.4	80
Evergreen	21.4	8.4	4	25.4	29.8
Oakwood	39.3	0	0	39.3	39.3
Oakwood Annex	18.6	0	0	18.6	18.6
Plummers	3.4	3.8	2	5.4	7.2
Total	157.1	17.8	9	166.1	174.9

FIELD CREW

All field investigations were directed by the project’s principal investigator, Elena Pinto-Torres. Additionally an ISA certified arborist, Octavio Perez, was also present at all times during the course of survey. Additional field crew included Bruce Darnell, Noel Steinle, William Carr, and Isai Nino-Escovar.

METHODS

Two teams of two members each from AmaTerra and Davey began surveying on May 5, 2014. Each team used a handheld Trimble GeoXH GPS data logger to collect pertinent data, which are described in detail in Appendix A of this report. The Trimble GeoXH units record positional data to submeter (<3 feet) accuracy with the majority of records collected at an accuracy of less than eighteen inches (30 centimeters). Approximately 5,685 trees, shrubs, snags, and stumps were logged in all over a period of four weeks, including trees in both open areas and wooded areas bordering the cemeteries.



Using a DBH tape to measure tree diameter

MEASUREMENTS

Each crew used special tree diameter measuring tapes to record the diameter at breast height (dbh) of trees and regular measuring tapes to record the diameter of stumps. In open areas, all trees and stumps were measured and recorded, while in the wooded areas, only trees of 8 inches dbh and above were measured and recorded.



Looking for clues to a tree’s structural integrity and health

OBSERVATIONS RECORDED

Each tree was observed for evidence of structural problems or disease and general tree health was noted, along with details such as diameter and number of dead branches, decay, and damage. Additional information such as species, proximity to overhead wires, parcel site type and access was also recorded. The survey teams worked closely with staff of the COA-Urban Forestry Department to be sure they were recording the most pertinent information in a manner that could be easily accessed and utilized by city foresters and land managers. Trees that could pose an immediate hazard were reported to the City of Austin Urban Forestry Department within 24 hours of their detection so that the City’s forestry staff would be able to take action as soon as possible.



Hammering a tag into a tree trunk

TAGS

Numbered aluminum tags are used in surveys to identify and maintain records of trees. During the survey, if a tree already had a tag, the tag number was recorded; if not, a new tag was attached to the main trunk with an aluminum nail and new tag number recorded with a Trimble data logger. Trees too small to be tagged and those which might be damaged by tagging were recorded but not tagged.

APPENDIX A – TREE SURVEY FIELD MAPS (ALL OPEN AREAS SURVEYED AND ALL AREAS IN RED IN WOODED AREAS SURVEYED)

APPENDIX B FIELD DATA ATTRIBUTED GUIDANCE

Description of CoA Urban Forestry Program’s Tree Inventory Attribute Fields

City of Austin Cemetery Master Plan

Prepared by Alan Halter

April 28, 2014

Instructions for use with Pathfinder, Trimble, and COA_Cemetery_Trees.ddf Pathfinder data dictionary file.

The following describes the attribute fields provided to AmaTerra from the City of Austin’s Urban Forestry Program for the purpose of fulfilling the tree inventory portion of the cemetery contract. Attribute fields are listed below with descriptions of their meaning. Attributes can be found in the COA_Cemetery_Trees.ddf Pathfinder data dictionary provided by the Urban Forestry Program. See references for more information.

- **Parcel Site Type**
 - Description: Refers to where the tree is located in the landscape.
 - Note: Choose the option that best describes the tree’s location and input the most specific site attribute. For instance, a tree may be growing on a median in a parking lot. The correct input would be median.
 - Default: Open Area
 - Open area: Open space, typically within a park or cemetery, without much heavy vegetation
 - Facility: Facility structure
 - Not applicable: Not applicable
 - Cutout: Refers to right-of-way trees with tree root growth restricted on all four sides by hardscape
 - Front yard: Residential front yard
 - Median: A right-of-way dividing area usually between opposing lanes of traffic or within parking lots. Should have pavement on either side.

- Other maintained: If the site does not fit any of the other attribute values, but it is clearly a maintained area. Maintained areas are typically areas that may be mowed.
- Other unmaintained: If the site does not fit any of the other attribute values, but it is clearly an unmaintained area. Unmaintained areas are typically natural areas with heavy vegetation.
- Parking: Parking lot or parking facility
- Planting strip: Street tree planting strip usually along a street curb
- **Overhead Utility**
 - Description: Presence of absence of overhead utility lines within 10 feet of any portion of the tree.
 - Default: No
- **Species**
 - Description: Common species name of trees.
 - Note: Notice there are options for unknown, dead, and stump. These inputs should be used accordingly. If a tree species is not listed in the species picklist, assign it as “Unknown” and type the correct species name in the comments field.
- **DBH**
 - Description: Diameter at breast height of a tree trunk measured in inches 4.5 feet above grade.
 - Use the following protocols for special measurement situations:
 - Leaning trunk: Measure 4.5 feet from the top and bottom side of the tree trunk. DBH should be measured midway between these points.
 - Multi-stem trunk: Measure DBH of the largest trunk at 4.5 feet, then add half the DBH of each additional trunk.
 - Trunk spilt: For a tree that splits at or just below 4.5 feet, measure DBH just below the split.

- Tree on a slope: Measure 4.5 feet along the high and low sides of the tree trunk. DBH will be midway between these two points.
- **Multi Stem**
 - Description: Denotes whether a tree trunk is multi-stem or not.
 - Default: No
- **Vigor Class**
 - Description: Describes the health condition of the tree in terms of vigor/function.
 - Default: Fair
 - Good: No apparent functional problems. May have only minor aesthetic insect, or disease problems, yet is in overall good health.
 - Fair: Minor problems which may include minor crown imbalance or thin crown, topped trees with reasonable vitality and show no obvious signs of decay.
 - Poor: Major problems or dying tree. May have severe crown dieback and poor vigor threatening its ability to survive.
 - Dead: Refers to dead trees only. If a tree is dying, the appropriate designation would be poor.
- **Structure Class**
 - Description: Describes the health condition of the tree in terms of structure/stability.
 - Default: Fair
 - Good: No apparent problems
 - Fair: Minor problems such as mechanical damage, significant damage from non-fatal or disfiguring diseases, or stunted growth compared to adjacent trees or shrubs.
 - Poor: Major problems or dying tree. Tree appears unhealthy and may have structural defects like co-dominant stems, severe included bark, or severe trunk and/or limb decay. A tree in this

category may also have severe mechanical damage threatening its ability to thrive.

- Dead: Refers to dead trees only. If a tree is dying, the appropriate designation would be poor.

- **Observations**

- Description: A remark on any tree issues observed.
- Note: There will likely be more than one issue for a tree, so choose the most limiting issue. For instance, a tree may have a small amount of dead wood but a large amount of decay. The input for the example would be decay.
- Default: None
 - Dead wood: Refers to a tree or branches of a tree that are dead, dying, or diseased
 - Decay: An area of wood that is undergoing decomposition (indicators: rotten wood, fungal fruiting bodies, cavities, holes, open cracks, bulges in wood)
 - Lean: Angle of the trunk
 - Poor architecture: Growth pattern indicates structural imbalance or weakness in the branch, stem, or tree.
 - Previous failure: Sign of previous breakage of stem, branch, or roots
 - Root problems: Inadequate anchoring by the root system, damaged roots, or stem girdling roots

- **Further inspection**

- Description: Denotes whether or not further inspection is needed by an ISA Certified Arborist.
- Default: No

- **Tree Tag Number**

- Description: The tree tag number nailed to a tree.

- Note: Numbers should fall within the number series purchased by AmaTerra.
- **Access**
 - Description: Describes the ease in accessing a tree site for workers and vehicles.
 - Note: This attribute should be assessed individually for each tree as access to sites may change across a single property.
 - Default: Limited. Many areas of a cemetery do not have access roads.
 - Open: Large trucks can easily access the tree
 - Limited: Gates, fences, or structures may impede access
 - Foot access only: Site can only be accessed on foot
- **Created Date**
 - Description: The date the GPS tree point was initially created.
 - Note: The format should be MM/DD/YYYY.
 - Default: The Pathfinder data dictionary is set up to auto-generate this field. The user should not have to input this attribute.
- **Created By**
 - Description: Name of the user that created the data, using first initial and last name.
 - Default: Contractor
- **Comments**
 - Description: A text field for any additional comments about the GPS data point.
 - Default: None

REFERENCES *(See the following references for more information)*

International Society of Arboriculture. (2013). Best management practices: Tree inventories. 2nd edition. Prepared by Jerry Bond.

<http://www.isa-arbor.com/store/product.aspx?ProductID=137>

International Society of Arboriculture. (2011). Best management practices: Tree risk assessment. Prepared by Thomas Smiley, et al.

<http://www.isa-arbor.com/store/product.aspx?ProductID=324>

International Society of Arboriculture. (2011). ANSI A300 Part 9: Tree, shrub, and other woody plant management—standard practices (Tree Risk Assessment a. Tree Structure Assessment).

Prepared by Thomas Smiley, et al.

<http://www.isa-arbor.com/store/product.aspx?ProductID=324>

Austin Memorial Park

Shoal Creek



Future Development

5A Flush Monument Only

Moss Section

Jewish Memorial

12

10

11

5B

4

3

9

8

5

6

2

7

9A

1

Hancock Dr

MoPac Expressway (Loop 1)

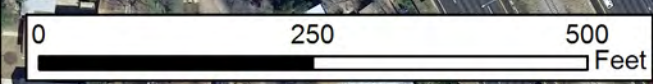

Evergreen Cemetery

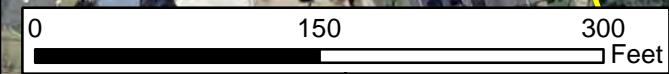
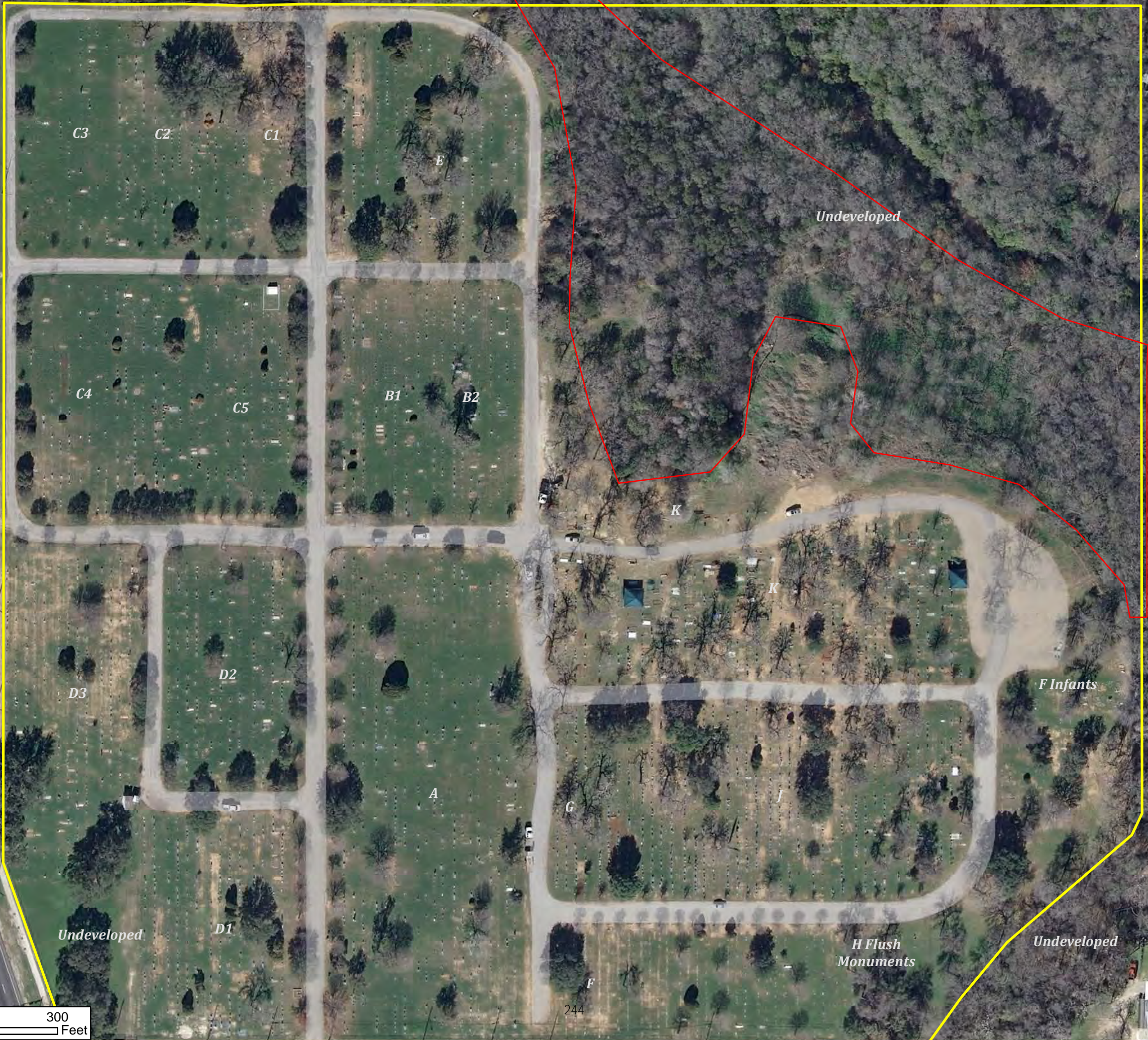

244

E Martin Luther King Jr Blvd



Cornal St

Navasota St

E 14th St

Oakwood Cemetery

Oakwood Annex

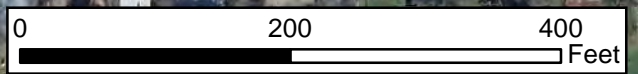

Plummers
Cemetery



E 12th St

Springdale Rd

246

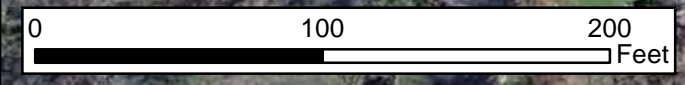

Description of CoA Urban Forestry Program's Tree Inventory Attribute Fields

City of Austin Cemetery Master Plan

Prepared by Alan Halter

April 28, 2014

Instructions for use with Pathfinder, Trimble, and COA_Cemetery_Trees.ddf Pathfinder data dictionary file.

The following describes the attribute fields provided to AmaTerra from the City of Austin's Urban Forestry Program for the purpose of fulfilling the tree inventory portion of the cemetery contract. Attribute fields are listed below with descriptions of their meaning. Attributes can be found in the COA_Cemetery_Trees.ddf Pathfinder data dictionary provided by the Urban Forestry Program. See references on page 8 for more info.

- **Parcel Site Type**

- Description: Refers to where the tree is located in the landscape.
- Note: Choose the option that best describes the tree's location and input the most specific site attribute. For instance, a tree may be growing on a median in a parking lot. The correct input would be median.
- Default: Open Area
 - Open area: Open space, typically within a park or cemetery, without much heavy vegetation
 - Facility: Facility structure
 - Not applicable: Not applicable
 - Cutout: Refers to right-of-way trees with tree root growth restricted on all four sides by hardscape

- Front yard: Residential front yard
 - Median: A right-of-way dividing area usually between opposing lanes of traffic or within parking lots. Should have pavement on either side.
 - Other maintained: If the site does not fit any of the other attribute values, but it is clearly a maintained area. Maintained areas are typically areas that may be mowed.
 - Other unmaintained: If the site does not fit any of the other attribute values, but it is clearly an unmaintained area. Unmaintained areas are typically natural areas with heavy vegetation.
 - Parking: Parking lot or parking facility
 - Planting strip: Street tree planting strip usually along a street curb
- **Overhead Utility**
 - Description: Presence of absence of overhead utility lines within 10 feet of any portion of the tree.
 - Default: No
- **Species**
 - Description: Common species name of trees.
 - Note: Notice there are options for unknown, dead, and stump. These inputs should be used accordingly. If a tree species is not listed in the species picklist, assign it as “Unknown” and type the correct species name in the comments field.
- **DBH**
 - Description: Diameter at breast height of a tree trunk measured in inches 4.5 feet above grade.
 - Use the following protocols for special measurement situations:
 - Leaning trunk: Measure 4.5 feet from the top and bottom side of the tree trunk. DBH should be measured midway between these points.

- Multi-stem trunk: Measure DBH of the largest trunk at 4.5 feet, then add half the DBH of each additional trunk.
 - Trunk spilt: For a tree that splits at or just below 4.5 feet, measure DBH just below the split.
 - Tree on a slope: Measure 4.5 feet along the high and low sides of the tree trunk. DBH will be midway between these two points.
- **Multi Stem**
 - Description: Denotes whether a tree trunk is multi-stem or not.
 - Default: No
- **Vigor Class**
 - Description: Describes the health condition of the tree in terms of vigor/function.
 - Default: Fair
 - Good: No apparent functional problems. May have only minor aesthetic insect, or disease problems, yet is in overall good health.
 - Fair: Minor problems which may include minor crown imbalance or thin crown, topped trees with reasonable vitality and show no obvious signs of decay.
 - Poor: Major problems or dying tree. May have severe crown dieback and poor vigor threatening its ability to survive.
 - Dead: Refers to dead trees only. If a tree is dying, the appropriate designation would be poor.
- **Structure Class**
 - Description: Describes the health condition of the tree in terms of structure/stability.
 - Default: Fair

- Good: No apparent problems
- Fair: Minor problems such as mechanical damage, significant damage from non-fatal or disfiguring diseases, or stunted growth compared to adjacent trees or shrubs.
- Poor: Major problems or dying tree. Tree appears unhealthy and may have structural defects like codominant stems, severe included bark, or severe trunk and/or limb decay. A tree in this category may also have severe mechanical damage threatening its ability to thrive.
- Dead: Refers to dead trees only. If a tree is dying, the appropriate designation would be poor.

- **Observations**

- Description: A remark on any tree issues observed.
- Note: There will likely be more than one issue for a tree, so choose the most limiting issue. For instance, a tree may have a small amount of dead wood but a large amount of decay. The input for the example would be decay.
- Default: None
 - Dead wood: Refers to a tree or branches of a tree that are dead, dying, or diseased
 - Decay: An area of wood that is undergoing decomposition (indicators: rotten wood, fungal fruiting bodies, cavities, holes, open cracks, bulges in wood)
 - Lean: Angle of the trunk
 - Poor architecture: Growth pattern indicates structural imbalance or weakness in the branch, stem, or tree.
 - Previous failure: Sign of previous breakage of stem, branch, or roots
 - Root problems: Inadequate anchoring by the root system, damaged roots, or stem girdling roots

- **Further inspection**

- Description: Denotes whether or not further inspection is needed by an ISA Certified Arborist.
- Default: No

- **Tree Tag Number**

- Description: The tree tag number nailed to a tree.
- Note: Numbers should fall within the number series purchased by AmaTerra.

- **Maintenance Priority**

- Description: Priority level for maintenance to be conducted on a tree.
- Note: It is unlikely that “small tree immediate” will be used
 - Critical concern: Emergency status
 - Immediate: High priority
 - Routine: Routine maintenance
 - Large tree: A tall tree, typically >15 feet, that requires a bucket truck or climbing equipment to conduct maintenance
 - Small tree: A small tree, typically <15 feet, that can be worked on from the ground

- **Maintenance Task**

- Description: The tree maintenance duty assigned to a tree. Choose the most immediate task.
 - Plant: Plant a new tree at the site
 - Reduce: Pruning to decrease height and/or spread of a branch of crown
 - Remove: Removal of entire tree

- Remove stake: Remove support stakes. Mostly pertains to young trees.
 - Remove trunk guard: Remove trunk guard/protector. Mostly pertains to young trees.
 - Remove hardware: Remove any other tree hardware.
 - Crown clean: In pruning, the selective removal of dead, dying, diseased, and broken branches from the tree crown
 - Raise: Selective pruning to provide vertical clearance
 - Install stakes: Installment of tree stakes for structural support. Mostly pertains to young trees.
 - Structural pruning: Pruning to establish a strong arrangement or system of scaffold branches. Mostly pertains to young trees.
 - Inspect: Examination needed by ISA Certified Arborist
- **Access**
 - Description: Describes the ease in accessing a tree site for workers and vehicles.
 - Note: This attribute should be assessed individually for each tree as access to sites may change across a single property.
 - Default: Limited. Many areas of a cemetery do not have access roads.
 - Open: Large trucks can easily access the tree
 - Limited: Gates, fences, or structures may impede access
 - Foot access only: Site can only be accessed on foot
- **Created Date**
 - Description: The date the GPS tree point was initially created.
 - Note: The format should be MM/DD/YYYY.

- Default: The Pathfinder data dictionary is set up to auto-generate this field. The user should not have to input this attribute.
- **Created By**
 - Description: Name of the user that created the data, using first initial and last name.
 - Default: Contractor
- **Comments**
 - Description: A text field for any additional comments about the GPS data point.
 - Default: None

References *(See the following references for more information)*

International Society of Arboriculture. (2013). Best management practices: Tree inventories. 2nd edition. Prepared by Jerry Bond. <http://www.isa-arbor.com/store/product.aspx?ProductID=137>

International Society of Arboriculture. (2011). Best management practices: Tree risk assessment. Prepared by Thomas Smiley, et al. <http://www.isa-arbor.com/store/product.aspx?ProductID=324>

International Society of Arboriculture. (2011). ANSI A300 Part 9: Tree, shrub, and other woody plant management—standard practices (Tree Risk Assessment a. Tree Structure Assessment). Prepared by Thomas Smiley, et al. <http://www.isa-arbor.com/store/product.aspx?ProductID=324>



The cemetery contract outlines a maximum of 3 acres of wooded area to be surveyed at Austin Memorial Park Cemetery.

The proposed survey area shows a contiguous survey area measuring 2.98 acres.

 Proposed Survey Boundary for Natural Area

 Cemetery Boundary

This product is for informational purposes and may not have been prepared for or be suitable for legal, engineering, or surveying purposes. It does not represent an on-the-ground survey and represents only the approximate relative location of property boundaries. This product has been produced by the Parks and Recreation Department for the sole purpose of geographic reference. No warranty is made by the City of Austin regarding specific accuracy or completeness.

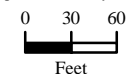



The cemetery contract outlines a maximum of 4 acres of wooded area to be surveyed at Evergreen Cemetery.

The proposed survey area shows a contiguous survey area measuring 4 acres.

- Proposed Survey Boundary for Natural Area
- Cemetery Boundary

This product is for informational purposes and may not have been prepared for or be suitable for legal, engineering, or surveying purposes. It does not represent an on-the-ground survey and represents only the approximate relative location of property boundaries. This product has been produced by the Parks and Recreation Department for the sole purpose of geographic reference. No warranty is made by the City of Austin regarding specific accuracy or completeness.

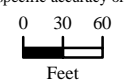



Evergreen Cemetery



The cemetery contract outlines a maximum of 2 acres of wooded area to be surveyed at Plummers Cemetery.

The proposed survey area shows a contiguous survey area measuring 2.00 acres.

 Proposed Survey Boundary for Natural Area

 Cemetery Boundary

This product is for informational purposes and may not have been prepared for or be suitable for legal, engineering, or surveying purposes. It does not represent an on-the-ground survey and represents only the approximate relative location of property boundaries. This product has been produced by the Parks and Recreation Department for the sole purpose of geographic reference. No warranty is made by the City of Austin regarding specific accuracy or completeness.

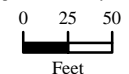

Plummers Cemetery

OBJECTID	Inventory				Species	Abbreviation	TreeType	Genus	Sp	DBH	Vigor	Structure	Observations	Overhead	Further	Parcel Site Type	Tree Tag	Multistem	Access	Created By	Comments	Existing		
	Eastings	Northings	Date	Tag																		Point ID	Park Name	
1	3131355.393	10074669.64	5/29/2014	Elm, Cedar	EICe	Deciduous	Ulmus	crassifolia	12	Good	Good	None	No	No	Other unmaintained	3797	No	Foot	Pintotorrese	None	No	1	Plummers Cemetery	
2	3131348.556	10074661.47	5/29/2014	Elm, Cedar	EICe	Deciduous	Ulmus	crassifolia	11	Good	Good	Dead Wood	No	No	Other unmaintained	3796	No	Foot	Pintotorrese	None	No	2	Plummers Cemetery	
3	3131344.408	10074666.79	5/29/2014	Elm, Cedar	EICe	Deciduous	Ulmus	crassifolia	11	Good	Good	None	No	No	Other unmaintained	3795	No	Foot	Pintotorrese	None	No	3	Plummers Cemetery	
4	3131218.018	10074506.78	5/29/2014	Elm, Cedar	EICe	Deciduous	Ulmus	crassifolia	11	Good	Good	None	No	No	Open Area	3794	No	Foot	Pintotorrese	None	No	4	Plummers Cemetery	
5	3131217.897	10074518.62	5/29/2014	Elm, Cedar	EICe	Deciduous	Ulmus	crassifolia	11	Good	Good	None	No	No	Other unmaintained	3793	No	Foot	Pintotorrese	None	No	5	Plummers Cemetery	
6	3131216.17	10074524.48	5/29/2014	Elm, Cedar	EICe	Deciduous	Ulmus	crassifolia	10	Good	Good	None	No	No	Other unmaintained	3792	No	Foot	Pintotorrese	None	No	6	Plummers Cemetery	
7	3131211.99	10074477.73	5/29/2014	Elm, Cedar	EICe	Deciduous	Ulmus	crassifolia	18	Good	Good	None	No	No	Open Area	3791	No	Foot	Pintotorrese	None	No	7	Plummers Cemetery	
8	3131095.834	10074356.43	5/16/2014	Elm, Cedar	EICe	Deciduous	Ulmus	crassifolia	10	Good	Good	Dead Wood	No	No	Other unmaintained	2070	Yes	Foot	Steinlen	None	No	248	Plummers Cemetery	
9	3131099.249	10074366.09	5/16/2014	Elm, Cedar	EICe	Deciduous	Ulmus	crassifolia	16	Good	Good	None	No	No	Other unmaintained	2071	Yes	Foot	Steinlen	None	No	249	Plummers Cemetery	
10	3131107.508	10074358.57	5/16/2014	Elm, Cedar	EICe	Deciduous	Ulmus	crassifolia	15	Good	Good	Dead Wood	No	No	Other unmaintained	2072	No	Foot	Steinlen	None	No	250	Plummers Cemetery	
11	3131082.602	10074361.93	5/16/2014	Elm, Cedar	EICe	Deciduous	Ulmus	crassifolia	11	Good	Good	None	No	No	Other unmaintained	2073	No	Foot	Steinlen	None	No	251	Plummers Cemetery	
12	3131068.417	10074382.59	5/16/2014	Dead Tree/Snag	Dead	Dead			12	N/A	N/A	None	No	No	Other unmaintained	2074	No	Foot	Steinlen	None	No	252	Plummers Cemetery	
13	3131068.965	10074383.86	5/16/2014	Dead Tree/Snag	Dead	Dead			8	N/A	N/A	None	No	No	Other unmaintained	2075	No	Foot	Steinlen	None	No	253	Plummers Cemetery	
14	3131078.051	10074393.35	5/16/2014	Dead Tree/Snag	Dead	Dead			10	N/A	N/A	None	No	No	Other unmaintained	2076	No	Foot	Steinlen	None	No	254	Plummers Cemetery	
15	3131080.299	10074400.88	5/16/2014	Elm, Cedar	EICe	Deciduous	Ulmus	crassifolia	8	Good	Good	None	No	No	Other unmaintained	2078	No	Foot	Steinlen	None	No	255	Plummers Cemetery	
16	3131088.867	10074393.93	5/16/2014	Elm, Cedar	EICe	Deciduous	Ulmus	crassifolia	9	Good	Good	None	No	No	Other unmaintained	2077	No	Foot	Steinlen	None	No	256	Plummers Cemetery	
17	3131094.842	10074411.24	5/16/2014	Dead Tree/Snag	Dead	Dead			10	N/A	N/A	None	No	No	Other unmaintained	2079	No	Foot	Steinlen	None	No	257	Plummers Cemetery	
18	3131094.033	10074386.78	5/16/2014	Ligustrum	Ligu	Evergreen	Ligustrum	sp	8	Good	Good	None	No	No	Other unmaintained	2080	No	Foot	Steinlen	None	No	258	Plummers Cemetery	
19	3131105.727	10074384.02	5/16/2014	Elm, Cedar	EICe	Deciduous	Ulmus	crassifolia	12	Good	Fair	Dead Wood	No	No	Other unmaintained	2081	No	Foot	Steinlen	None	No	259	Plummers Cemetery	
20	3131101.363	10074403.1	5/16/2014	Elm, Cedar	EICe	Deciduous	Ulmus	crassifolia	9	Good	Fair	Dead Wood	No	No	Other unmaintained	2082	No	Foot	Steinlen	None	No	260	Plummers Cemetery	
21	3131099.447	10074404.45	5/16/2014	Elm, Cedar	EICe	Deciduous	Ulmus	crassifolia	12	Good	Fair	Dead Wood	No	No	Other unmaintained	2083	No	Foot	Steinlen	None	No	261	Plummers Cemetery	
22	3131102.764	10074402.57	5/16/2014	Elm, Cedar	EICe	Deciduous	Ulmus	crassifolia	10	Good	Fair	Dead Wood	No	No	Other unmaintained	2084	No	Foot	Steinlen	None	No	262	Plummers Cemetery	
23	3131116.854	10074415.34	5/16/2014	Elm, Cedar	EICe	Deciduous	Ulmus	crassifolia	11	Good	Fair	Dead Wood	No	No	Other unmaintained	2085	No	Foot	Steinlen	None	No	263	Plummers Cemetery	
24	3131108.974	10074434.86	5/16/2014	Elm, Cedar	EICe	Deciduous	Ulmus	crassifolia	8	Good	Fair	Dead Wood	No	No	Other unmaintained	2086	No	Foot	Steinlen	None	No	264	Plummers Cemetery	
25	3131111.806	10074439.84	5/16/2014	Elm, Cedar	EICe	Deciduous	Ulmus	crassifolia	13	Good	Fair	Dead Wood	No	No	Other unmaintained	2087	Yes	Foot	Steinlen	None	No	265	Plummers Cemetery	
26	3131124.534	10074434.26	5/16/2014	Elm, Cedar	EICe	Deciduous	Ulmus	crassifolia	11	Good	Fair	Dead Wood	No	No	Other unmaintained	2088	Yes	Foot	Steinlen	None	No	266	Plummers Cemetery	
27	3131123.846	10074437.73	5/16/2014	Elm, Cedar	EICe	Deciduous	Ulmus	crassifolia	8	Good	Good	None	No	No	Other unmaintained	2089	No	Foot	Steinlen	None	No	267	Plummers Cemetery	
28	3131130.432	10074449.43	5/16/2014	Elm, Cedar	EICe	Deciduous	Ulmus	crassifolia	12	Good	Fair	Dead Wood	No	No	Other unmaintained	2090	No	Foot	Steinlen	None	No	268	Plummers Cemetery	
29	3131123.394	10074448.4	5/16/2014	Elm, Cedar	EICe	Deciduous	Ulmus	crassifolia	9	Good	Good	None	No	No	Other unmaintained	2091	Yes	Foot	Steinlen	None	No	269	Plummers Cemetery	
30	3131125.406	10074466.29	5/16/2014	Elm, Cedar	EICe	Deciduous	Ulmus	crassifolia	11	Good	Good	None	No	No	Other unmaintained	2092	No	Foot	Steinlen	None	No	270	Plummers Cemetery	
31	3131124.731	10074486.01	5/16/2014	Elm, Cedar	EICe	Deciduous	Ulmus	crassifolia	11	Good	Good	None	No	No	Other unmaintained	2093	No	Foot	Steinlen	None	No	271	Plummers Cemetery	
32	3131122.829	10074489.89	5/16/2014	Elm, Cedar	EICe	Deciduous	Ulmus	crassifolia	9	Good	Fair	Dead Wood	No	No	Other unmaintained	2094	No	Foot	Steinlen	None	No	272	Plummers Cemetery	
33	3131134.788	10074494.88	5/16/2014	Elm, Cedar	EICe	Deciduous	Ulmus	crassifolia	18	Good	Good	None	No	No	Other unmaintained	2095	No	Foot	Steinlen	None	No	273	Plummers Cemetery	
34	3131145.27	10074491.89	5/16/2014	Ligustrum	Ligu	Evergreen	Ligustrum	sp	9	Good	Good	None	No	No	Other unmaintained	2096	Yes	Foot	Steinlen	None	No	274	Plummers Cemetery	
35	3131141.704	10074485.84	5/16/2014	Elm, Cedar	EICe	Deciduous	Ulmus	crassifolia	16	Good	Fair	Dead Wood	No	No	Other unmaintained	2097	No	Foot	Steinlen	None	No	275	Plummers Cemetery	
36	3131150.805	10074492.25	5/16/2014	Dead Tree/Snag	Dead	Dead			10	N/A	N/A	None	No	No	Other unmaintained	2098	No	Foot	Steinlen	None	No	276	Plummers Cemetery	
37	3131135.248	10074503.89	5/16/2014	Elm, Cedar	EICe	Deciduous	Ulmus	crassifolia	17	Good	Fair	Dead Wood	No	No	Other unmaintained	2099	Yes	Foot	Steinlen	None	No	277	Plummers Cemetery	
38	3131151.367	10074488.1	5/16/2014	Ailanthus	Ail	Deciduous	Ailanthus	altissima	9	Good	Good	None	No	No	Other unmaintained	2102	Yes	Foot	Steinlen	None	No	278	Plummers Cemetery	
39	3131162.648	10074489.35	5/16/2014	Chinaberry	ChiB	Deciduous	Melia	azedarach	9	Good	Good	None	No	No	Other unmaintained	2101	No	Foot	Steinlen	None	No	279	Plummers Cemetery	
40	3131150.357	10074509.96	5/16/2014	Ligustrum	Ligu	Evergreen	Ligustrum	sp	12	Good	Good	None	No	No	Other unmaintained	2103	Yes	Foot	Steinlen	None	No	280	Plummers Cemetery	
41	3131148.194	10074513.22	5/16/2014	Ligustrum	Ligu	Evergreen	Ligustrum	sp	8	Good	Good	None	No	No	Other unmaintained	2104	Yes	Foot	Steinlen	None	No	281	Plummers Cemetery	
42	3131152.713	10074511.64	5/16/2014	Elm, Cedar	EICe	Deciduous	Ulmus	crassifolia	9	Good	Fair	Dead Wood	No	No	Other unmaintained	2105	No	Foot	Pintotorrese	None	No	282	Plummers Cemetery	
43	3131154.994	10074524.2	5/16/2014	Ligustrum	Ligu	Evergreen	Ligustrum	sp	8	Good	Good	None	No	No	Other unmaintained	2106	Yes	Foot	Steinlen	None	No	283	Plummers Cemetery	
44	3131179.484	10074540.41	5/16/2014	Elm, Cedar	EICe	Deciduous	Ulmus	crassifolia	12	Good	Good	None	No	No	Other unmaintained	2107	No	Foot	Steinlen	None	No	284	Plummers Cemetery	
45	3131188.336	10074545.26	5/16/2014	Ligustrum	Ligu	Evergreen	Ligustrum	sp	13	Good	Fair	Dead Wood	No	No	Other unmaintained	2108	Yes	Foot	Steinlen	None	No	285	Plummers Cemetery	
46	3131185.802	10074542.51	5/16/2014	Elm, Cedar	EICe	Deciduous	Ulmus	crassifolia	12	Good	Fair	Dead Wood	No	No	Other unmaintained	2109	No	Foot	Steinlen	None	No	286	Plummers Cemetery	
47	3131172.198	10074550.49	5/16/2014	Dead Tree/Snag	Dead	Dead			14	N/A	N/A	None	No	No	Other unmaintained	2110	No	Foot	Steinlen	None	No	287	Plummers Cemetery	
48	3131169.834	10074545.36	5/16/2014	Ligustrum	Ligu	Evergreen	Ligustrum	sp	11	Good	Good	None	No	No	Other unmaintained	2111	Yes	Foot	Steinlen	None	No	288	Plummers Cemetery	
49	3131180.693	10074557.45	5/16/2014	Ligustrum	Ligu	Evergreen	Ligustrum	sp	9	Good	Good	None	No	No	Other unmaintained	2112	Yes	Foot	Steinlen	None	No	289	Plummers Cemetery	
50	3131169.672	10074558	5/16/2014	Elm, Cedar	EICe	Deciduous	Ulmus	crassifolia	9	Good	Fair	Dead Wood	No	No	Other unmaintained	2113	No	Foot	Steinlen	None	No	290	Plummers Cemetery	
51	3131191.103	10074576.2	5/16/2014	Elm, Cedar	EICe	Deciduous	Ulmus	crassifolia	13	Good	Fair	Dead Wood	No	No	Other unmaintained	2114	Yes	Foot	Steinlen	None	No	291	Plummers Cemetery	
52	3131198.036	10074553.85	5/16/2014	Elm, Cedar	EICe	Deciduous	Ulmus	crassifolia	8	Good	Fair	Dead Wood	No	No	Other unmaintained	2115	No	Foot	Steinlen	None	No	292	Plummers Cemetery	
53	3131197.209	10074549.11	5/16/2014	Elm, Cedar	EICe	Deciduous	Ulmus	crassifolia	8	Good	Fair	Dead Wood	No	No	Other unmaintained	2116	No	Foot	Steinlen	None	No	293	Plummers Cemetery	
54	3131207.555	10074554.76	5/16/2014	Elm, Cedar	EICe	Deciduous	Ulmus	crassifolia	8	Good	Good	None	No	No	Other unmaintained	2117	No	Foot	Steinlen	None	No	294	Plummers Cemetery	
55	3131212.787	10074553.76	5/16/2014	Elm, Cedar	EICe	Deciduous	Ulmus	crassifolia	9	Good	Fair	Dead Wood	No	No	Other unmaintained	2118	No	Foot	Steinlen	None	No	295	Plummers Cemetery	
56	3131230.066	10074534.89	5/16/2014	Elm, Cedar	EICe	Deciduous	Ulmus	crassifolia	14	Good	Good	None	No	No	Other unmaintained	2119	Yes	Foot	Steinlen	None	No	296	Plummers Cemetery	
57	3131254.235	10074576.4	5/16/2014	Ligustrum	Ligu	Evergreen	Ligustrum	sp	9	Good	Good	None	No	No	Other unmaintained	2120	Yes	Foot	Steinlen	None	No	297	Plummers Cemetery	
58	3131243.072	10074575.06	5/16/2014	Elm, Cedar	EICe	Deciduous	Ulmus	crassifolia	13	Good	Fair	Dead Wood	No	No	Other unmaintained	2121	Yes	Foot	Steinlen	None	No	298	Plummers Cemetery	
59	3131247.857	10074581.6	5/16/2014	Elm, Cedar	EICe	Deciduous	Ulmus	crassifolia	13	Good	Fair	Dead Wood	No	No	Other unmaintained	2122	No	Foot	Steinlen	None	No	299	Plummers Cemetery	
60	3131241.207	10074598.3	5/16/2014	Ligustrum	Ligu	Evergreen	Ligustrum	sp	8	Good	Good	None	No	No	Other unmaintained	2123	Yes	Foot	Steinlen	None	No	300	Plummers Cemetery	
61	3131231.065	10074603.95	5/16/2014	Elm, Cedar	EICe	Deciduous	Ulmus	crassifolia	20	Good	Good	None	No	No	Other unmaintained	2124	No	Foot	Steinlen	None	No	301	Plummers Cemetery	
62	3131218.988	1007459																						

OBJECTID	Inventory				Species	Abbreviation	TreeType	Genus	Sp	DBH	Class	Structure	Observations	Overhead	Further	Parcel Site Type	Tree Tag	Multistem	Access	Created By	Comments	Existing		
	Easting	Northing	Date	Tag																		Point ID	Park Name	
81	3131308.629	10074683.64	5/16/2014		Elm, Cedar	EICe	Deciduous	Ulmus	crassifolia	8	Good	Fair	Dead Wood	No	No	Other unmaintained	2144	No	Foot	Steinlen	None	No	321	Plummers Cemetery
82	3131292.416	10074679.82	5/16/2014		Elm, Cedar	EICe	Deciduous	Ulmus	crassifolia	8	Good	Good	None	No	No	Other unmaintained	2145	No	Foot	Steinlen	None	No	322	Plummers Cemetery
83	3131290.274	10074681.14	5/16/2014		Elm, Cedar	EICe	Deciduous	Ulmus	crassifolia	10	Good	Good	None	No	No	Other unmaintained	2146	Yes	Foot	Steinlen	None	No	323	Plummers Cemetery
84	3131327.809	10074668.67	5/16/2014		Chinaberry	ChiB	Deciduous	Melia	azedarach	11	Good	Good	None	No	No	Other unmaintained	2147	No	Foot	Steinlen	None	No	324	Plummers Cemetery
85	3131326.489	10074652.96	5/16/2014		Elm, Cedar	EICe	Deciduous	Ulmus	crassifolia	11	Good	Fair	Dead Wood	No	No	Other unmaintained	2148	No	Foot	Steinlen	None	No	325	Plummers Cemetery
86	3131331.387	10074676.79	5/16/2014		Ligustrum	Ligu	Evergreen	Ligustrum	sp	9	Good	Good	None	No	No	Other unmaintained	2149	Yes	Foot	Steinlen	None	No	326	Plummers Cemetery
87	3131324.566	10074682.08	5/16/2014		Elm, Cedar	EICe	Deciduous	Ulmus	crassifolia	8	Good	Good	None	No	No	Other unmaintained	2150	No	Foot	Steinlen	None	No	327	Plummers Cemetery
88	3131319.995	10074695.03	5/16/2014		Oak, Post	OaPo	Deciduous	Quercus	stellata	19	Good	Fair	Dead Wood	No	No	Other unmaintained	2151	No	Foot	Steinlen	None	No	328	Plummers Cemetery
89	3131330.769	10074700.39	5/16/2014		Ligustrum	Ligu	Evergreen	Ligustrum	sp	8	Good	Good	None	No	No	Other unmaintained	2152	Yes	Foot	Steinlen	None	No	329	Plummers Cemetery
90	3131336.531	10074711.48	5/16/2014		Elm, Cedar	EICe	Deciduous	Ulmus	crassifolia	9	Good	Fair	Dead Wood	No	No	Open Area	2153	No	Foot	Steinlen	None	No	330	Plummers Cemetery
91	3131338.918	10074691.59	5/16/2014		Juniper, Ashe	JunA	Evergreen	Juniperus	ashei	15	N/A	N/A	None	No	No	Other unmaintained	2154	No	Foot	Steinlen	None	No	331	Plummers Cemetery
92	3131344.689	10074701.2	5/16/2014		Elm, Cedar	EICe	Deciduous	Ulmus	crassifolia	8	Good	Fair	Dead Wood	No	No	Other unmaintained	2156	No	Foot	Steinlen	None	No	332	Plummers Cemetery
93	3131354.023	10074705.03	5/16/2014		Elm, Cedar	EICe	Deciduous	Ulmus	crassifolia	9	Good	Fair	Dead Wood	No	No	Other unmaintained	2155	Yes	Foot	Steinlen	None	No	333	Plummers Cemetery
94	3131373.381	10074697.56	5/16/2014		Elm, Cedar	EICe	Deciduous	Ulmus	crassifolia	15	Good	Fair	Dead Wood	No	No	Other unmaintained	2157	No	Foot	Steinlen	None	No	334	Plummers Cemetery
95	3131355.924	10074687.03	5/16/2014		Elm, Cedar	EICe	Deciduous	Ulmus	crassifolia	9	Good	Good	None	No	No	Other unmaintained	2158	No	Foot	Steinlen	None	No	335	Plummers Cemetery
96	3131357.706	10074705.72	5/16/2014		Elm, Cedar	EICe	Deciduous	Ulmus	crassifolia	10	Good	Fair	Dead Wood	No	No	Other unmaintained	2159	Yes	Foot	Steinlen	None	No	336	Plummers Cemetery
97	3131355.079	10074711.55	5/16/2014		Oak, Post	OaPo	Deciduous	Quercus	stellata	14	Good	Good	None	No	No	Other unmaintained	2160	No	Foot	Steinlen	None	No	337	Plummers Cemetery
98	3131363.734	10074711.92	5/16/2014		Ligustrum	Ligu	Evergreen	Ligustrum	sp	9	Good	Good	None	No	No	Other unmaintained	2161	Yes	Foot	Steinlen	None	No	338	Plummers Cemetery
99	3131355.841	10074723.1	5/16/2014		Elm, Cedar	EICe	Deciduous	Ulmus	crassifolia	9	Good	Good	None	No	No	Other unmaintained	2162	No	Foot	Steinlen	None	No	339	Plummers Cemetery
100	3131350.619	10074719.65	5/16/2014		Oak, Post	OaPo	Deciduous	Quercus	stellata	14	Good	Good	None	No	No	Other unmaintained	2163	No	Foot	Steinlen	None	No	340	Plummers Cemetery
101	3131349.618	10074730.85	5/16/2014		Ligustrum	Ligu	Evergreen	Ligustrum	sp	9	Good	Good	None	No	No	Other unmaintained	2164	Yes	Foot	Steinlen	None	No	341	Plummers Cemetery
102	3131361.24	10074717.59	5/16/2014		Elm, Cedar	EICe	Deciduous	Ulmus	crassifolia	9	Good	Good	None	No	No	Other unmaintained	2165	Yes	Foot	Steinlen	None	No	342	Plummers Cemetery
103	3131332.34	10074727.96	5/16/2014		Oak, Live	OaLi	Evergreen	Quercus	fusiformis	9	Good	Good	None	No	No	Other unmaintained	2166	No	Foot	Steinlen	None	No	343	Plummers Cemetery
104	3131341.555	10074740.16	5/16/2014		Elm, Cedar	EICe	Deciduous	Ulmus	crassifolia	9	Good	Good	None	No	No	Other unmaintained	2167	No	Foot	Steinlen	None	No	344	Plummers Cemetery
105	3131355.526	10074748.95	5/16/2014		Oak, Post	OaPo	Deciduous	Quercus	stellata	12	Good	Good	None	No	No	Other unmaintained	2168	No	Foot	Steinlen	None	No	345	Plummers Cemetery
106	3131347.94	10074760.03	5/16/2014		Oak, Post	OaPo	Deciduous	Quercus	stellata	11	Good	Fair	Dead Wood	No	No	Open Area	2169	No	Foot	Steinlen	None	No	346	Plummers Cemetery
107	3131361.472	10074732.48	5/16/2014		Elm, Cedar	EICe	Deciduous	Ulmus	crassifolia	8	Good	Good	None	No	No	Other unmaintained	2170	No	Foot	Steinlen	None	No	347	Plummers Cemetery
108	3131380.638	10074747.27	5/16/2014		Elm, Cedar	EICe	Deciduous	Ulmus	crassifolia	12	Good	Good	None	No	No	Other unmaintained	2171	Yes	Foot	Steinlen	None	No	348	Plummers Cemetery
109	3131386.733	10074739.01	5/16/2014		Elm, Cedar	EICe	Deciduous	Ulmus	crassifolia	9	Good	Fair	Dead Wood	No	No	Other unmaintained	2172	No	Foot	Steinlen	None	No	349	Plummers Cemetery
110	3131408.12	10074771.22	5/16/2014		Oak, Post	OaPo	Deciduous	Quercus	stellata	29	Good	Fair	Dead Wood	No	No	Other unmaintained	2198	Yes	Foot	Steinlen	None	No	350	Plummers Cemetery
111	3131401.99	10074767.68	5/16/2014		Dead Tree/Snag	Dead	Dead			13	N/A	N/A	None	No	No	Other unmaintained	2173	No	Foot	Pintotorrese	None	No	351	Plummers Cemetery
112	3131409.522	10074788.08	5/16/2014		Ligustrum	Ligu	Evergreen	Ligustrum	sp	8	Good	Fair	Dead Wood	No	No	Other unmaintained	2174	No	Foot	Steinlen	None	No	352	Plummers Cemetery
113	3131427.246	10074782.21	5/16/2014		Ligustrum	Ligu	Evergreen	Ligustrum	sp	9	Good	Good	None	No	No	Other unmaintained	2175	Yes	Foot	Steinlen	None	No	353	Plummers Cemetery
114	3131429.75	10074796.65	5/16/2014		Ligustrum	Ligu	Evergreen	Ligustrum	sp	16	Good	Fair	Dead Wood	No	No	Other unmaintained	2176	Yes	Foot	Steinlen	None	No	354	Plummers Cemetery
115	3131394.207	10074794.88	5/16/2014		Ligustrum	Ligu	Evergreen	Ligustrum	sp	10	Good	Good	None	No	No	Other unmaintained	2177	Yes	Foot	Steinlen	None	No	355	Plummers Cemetery
116	3131384.791	10074780.39	5/16/2014		Oak, Post	OaPo	Deciduous	Quercus	stellata	10	Good	Fair	Dead Wood	No	No	Other unmaintained	2178	No	Foot	Steinlen	None	No	356	Plummers Cemetery
117	3131379.336	10074782.8	5/16/2014		Ligustrum	Ligu	Evergreen	Ligustrum	sp	12	Good	Good	None	No	No	Other unmaintained	2179	Yes	Foot	Steinlen	None	No	357	Plummers Cemetery
118	3131385.815	10074766.17	5/16/2014		Ligustrum	Ligu	Evergreen	Ligustrum	sp	8	Good	Good	None	No	No	Other unmaintained	2180	Yes	Foot	Steinlen	None	No	358	Plummers Cemetery
119	3131378.841	10074764.66	5/16/2014		Oak, Post	OaPo	Deciduous	Quercus	stellata	8	Good	Fair	Dead Wood	No	No	Other unmaintained	2181	No	Foot	Steinlen	None	No	359	Plummers Cemetery
120	3131372.381	10074780.01	5/16/2014		Ligustrum	Ligu	Evergreen	Ligustrum	sp	8	Good	Fair	Dead Wood	No	No	Other unmaintained	2182	Yes	Foot	Steinlen	None	No	360	Plummers Cemetery
121	3131384.239	10074804.31	5/16/2014		Elm, Cedar	EICe	Deciduous	Ulmus	crassifolia	13	Good	Good	None	No	No	Other unmaintained	62	No	Foot	Steinlen	None	Yes	361	Plummers Cemetery
122	3131381.067	10074797.47	5/16/2014		Ligustrum	Ligu	Evergreen	Ligustrum	sp	14	Good	Good	None	No	No	Other unmaintained	2183	Yes	Foot	Steinlen	None	No	362	Plummers Cemetery
123	3131375.04	10074785.59	5/16/2014		Ligustrum	Ligu	Evergreen	Ligustrum	sp	8	Good	Good	None	No	No	Other unmaintained	2184	Yes	Foot	Steinlen	None	No	363	Plummers Cemetery
124	3131366.941	10074761.1	5/16/2014		Elm, Cedar	EICe	Deciduous	Ulmus	crassifolia	9	Good	Good	None	No	No	Other unmaintained	2185	No	Foot	Steinlen	None	No	364	Plummers Cemetery
125	3131365.118	10074759.85	5/16/2014		Elm, Cedar	EICe	Deciduous	Ulmus	crassifolia	9	Good	Good	None	No	No	Other unmaintained	2186	Yes	Foot	Steinlen	None	No	365	Plummers Cemetery
126	3131339.424	10074772.14	5/16/2014		Oak, Post	OaPo	Deciduous	Quercus	stellata	17	Good	Good	Dead Wood	No	No	Other unmaintained	2187	Yes	Foot	Steinlen	None	No	366	Plummers Cemetery
127	3131344.6	10074781.97	5/16/2014		Elm, Cedar	EICe	Deciduous	Ulmus	crassifolia	12	Good	Fair	Dead Wood	No	No	Other unmaintained	2188	Yes	Foot	Steinlen	None	No	367	Plummers Cemetery
128	3131345.893	10074783.52	5/16/2014		Ligustrum	Ligu	Evergreen	Ligustrum	sp	10	Good	Good	None	No	No	Other unmaintained	2189	Yes	Foot	Steinlen	None	No	368	Plummers Cemetery
129	3131328.686	10074760.18	5/16/2014		Elm, Cedar	EICe	Deciduous	Ulmus	crassifolia	9	Good	Good	None	No	No	Other unmaintained	2190	Yes	Foot	Steinlen	None	No	369	Plummers Cemetery
130	3131318.308	10074758.67	5/16/2014		Oak, Post	OaPo	Deciduous	Quercus	stellata	11	Good	Good	None	No	No	Other unmaintained	2191	Yes	Foot	Steinlen	None	No	370	Plummers Cemetery
131	3131306.125	10074772.23	5/16/2014		Ligustrum	Ligu	Evergreen	Ligustrum	sp	8	Good	Good	None	No	No	Other unmaintained	2192	Yes	Foot	Steinlen	None	No	371	Plummers Cemetery
132	3131311.297	10074776.07	5/16/2014		Ligustrum	Ligu	Evergreen	Ligustrum	sp	8	Good	Good	None	No	No	Other unmaintained	2193	Yes	Foot	Steinlen	None	No	372	Plummers Cemetery
133	3131305.604	10074777.66	5/16/2014		Elm, Cedar	EICe	Deciduous	Ulmus	crassifolia	8	Good	Good	None	No	No	Other unmaintained	2194	No	Foot	Steinlen	None	No	373	Plummers Cemetery
134	3131292.195	10074762.5	5/16/2014		Oak, Blackjack	OaBJ	Deciduous	Quercus	marilandica	11	Good	Good	None	No	No	Other unmaintained	19	No	Foot	Pintotorrese	None	Yes	374	Plummers Cemetery
135	3131282.483	10074773	5/16/2014		Elm, Cedar	EICe	Deciduous	Ulmus	crassifolia	9	Good	Good	None	No	No	Other unmaintained	2196	No	Foot	Steinlen	None	No	375	Plummers Cemetery
136	3131287.89	10074759.5	5/16/2014		Oak, Live	OaLi	Evergreen	Quercus	fusiformis	20	Good	Fair	Dead Wood	No	No	Other unmaintained	2195	Yes	Foot	Steinlen	None	No	376	Plummers Cemetery
137	3131263.387	10074769.9	5/16/2014		Elm, Cedar	EICe	Deciduous	Ulmus	crassifolia	12	Good	Fair	Dead Wood	No	No	Other unmaintained	2196	Yes	Foot	Steinlen	None	No	377	Plummers Cemetery
138	3131267.431	10074790.7	5/16/2014		Oak, Live	OaLi	Evergreen	Quercus	fusiformis	9	Good	Good	None	No	No	Other unmaintained	2199	No	Foot	Steinlen	None	No	378	Plummers Cemetery
139	3131237.698	10074758.57	5/16/2014		Elm, Cedar	EICe	Deciduous	Ulmus	crassifolia	11	Good	Good	None	No	No	Other unmaintained	2300	Yes	Foot	Steinlen	None	No	379	Plummers Cemetery
140	3131224.723	10074744.37	5/16/2014		Dead Tree/Snag	Dead	Dead			8	N/A	N/A	None	No	No	Other unmaintained	2301	No	Foot	Steinlen	None			

OBJECTID	Inventory				Species	Abbreviation	TreeType	Genus	Sp	DBH	Vigor	Structure	Observations	Overhead	Further	Parcel	Site Type	Tree Tag	Multistem	Access	Created By	Comments	Existing		
	Easting	Northing	Date	Date																			Tag	Point ID	Park Name
161	3131134.713	10074737.02	5/16/2014	5/16/2014	Dead Tree/Snag	Dead	Dead			8	N/A	N/A	None	No	No	Other unmaintained	2321	No	Foot	Steinlen	None	No	401	Plummers Cemetery	
162	3131143.609	10074722.1	5/16/2014	5/16/2014	Ligustrum	Ligu	Evergreen	Ligustrum	sp	10	Good	Fair	None	No	No	Other unmaintained	2322	Yes	Foot	Steinlen	None	No	402	Plummers Cemetery	
163	3131150.266	10074718.67	5/16/2014	5/16/2014	Ligustrum	Ligu	Evergreen	Ligustrum	sp	8	Good	Fair	Dead Wood	No	No	Other unmaintained	2323	Yes	Foot	Steinlen	None	No	403	Plummers Cemetery	
164	3131153.97	10074707.69	5/16/2014	5/16/2014	Elm, American	EIAm	Deciduous	Ulmus	americana	11	Good	Good	None	No	No	Other unmaintained	2324	No	Foot	Steinlen	None	No	404	Plummers Cemetery	
165	3131132.783	10074715.92	5/16/2014	5/16/2014	Elm, Cedar	EICe	Deciduous	Ulmus	crassifolia	19	Good	Good	None	No	No	Other unmaintained	2325	Yes	Foot	Steinlen	None	No	405	Plummers Cemetery	
166	3131104.421	10074715.79	5/16/2014	5/16/2014	Elm, American	EIAm	Deciduous	Ulmus	americana	10	Good	Fair	Dead Wood	No	No	Other unmaintained	2326	No	Foot	Steinlen	None	No	406	Plummers Cemetery	
167	3131091.124	10074706.82	5/16/2014	5/16/2014	Elm, Cedar	EICe	Deciduous	Ulmus	crassifolia	10	Good	Good	None	No	No	Other unmaintained	2327	No	Foot	Steinlen	None	No	407	Plummers Cemetery	
168	3131080.406	10074710.82	5/16/2014	5/16/2014	Elm, Cedar	EICe	Deciduous	Ulmus	crassifolia	13	Good	Fair	Dead Wood	No	No	Other unmaintained	2328	No	Foot	Steinlen	None	No	408	Plummers Cemetery	
169	3131081.324	10074706.84	5/16/2014	5/16/2014	Elm, Cedar	EICe	Deciduous	Ulmus	crassifolia	8	Good	Fair	Dead Wood	No	No	Other unmaintained	2329	No	Foot	Steinlen	None	No	409	Plummers Cemetery	
170	3131075.927	10074698.1	5/16/2014	5/16/2014	Elm, Cedar	EICe	Deciduous	Ulmus	crassifolia	10	Good	Fair	Dead Wood	No	No	Other unmaintained	2330	No	Foot	Steinlen	None	No	410	Plummers Cemetery	
171	3131070.339	10074720.6	5/16/2014	5/16/2014	Dead Tree/Snag	Dead	Dead				N/A	N/A	None	No	No	Open Area	0	No	Foot	Pintotorrese	fallen against a ligustrum	No	411	Plummers Cemetery	
172	3131060.877	10074728.63	5/16/2014	5/16/2014	Elm, Cedar	EICe	Deciduous	Ulmus	crassifolia	20	Fair	Poor	Other	No	No	Other unmaintained	2331	No	Foot	Steinlen	mos ly dead	No	412	Plummers Cemetery	
173	3131078.163	10074743.26	5/16/2014	5/16/2014	Elm, Cedar	EICe	Deciduous	Ulmus	crassifolia	19	Good	Fair	Dead Wood	No	No	Other unmaintained	23	No	Foot	Steinlen	None	Yes	413	Plummers Cemetery	
174	3131047.714	10074733.51	5/16/2014	5/16/2014	Dead Tree/Snag	Dead	Dead			20	N/A	N/A	None	No	No	Other unmaintained	2332	No	Foot	Steinlen	None	No	414	Plummers Cemetery	
175	3131057.225	10074713.37	5/16/2014	5/16/2014	Ligustrum	Ligu	Evergreen	Ligustrum	sp	9	Good	Good	None	No	No	Other unmaintained	2333	Yes	Foot	Steinlen	None	No	415	Plummers Cemetery	
176	3131056.03	10074706.54	5/16/2014	5/16/2014	Elm, American	EIAm	Deciduous	Ulmus	americana	12	Good	Fair	Dead Wood	No	No	Other unmaintained	2334	No	Foot	Steinlen	None	No	416	Plummers Cemetery	
177	3131046.602	10074702.31	5/16/2014	5/16/2014	Hackberry	HacB	Deciduous	Celtis	occidentalis	14	Good	Fair	Dead Wood	No	No	Other unmaintained	2335	No	Foot	Steinlen	None	No	417	Plummers Cemetery	
178	3131050.611	10074700.45	5/16/2014	5/16/2014	Elm, American	EIAm	Deciduous	Ulmus	americana	9	Good	Good	None	No	No	Other unmaintained	2336	No	Foot	Steinlen	None	No	418	Plummers Cemetery	
179	3131040.568	10074697.48	5/16/2014	5/16/2014	Elm, Cedar	EICe	Deciduous	Ulmus	crassifolia	10	Good	Fair	Dead Wood	No	No	Other unmaintained	2337	No	Foot	Steinlen	None	No	419	Plummers Cemetery	
180	3131037.346	10074695.28	5/16/2014	5/16/2014	Elm, American	EIAm	Deciduous	Ulmus	americana	10	Good	Fair	Dead Wood	No	No	Other unmaintained	2338	No	Foot	Steinlen	None	No	420	Plummers Cemetery	
181	3131022.517	10074691.56	5/16/2014	5/16/2014	Pecan	Pecn	Deciduous	Carya	illinoensis	12	Good	Fair	Lean	No	No	Other unmaintained	2339	No	Foot	Steinlen	None	No	421	Plummers Cemetery	
182	3131017.331	10074697.63	5/16/2014	5/16/2014	Juniper, Ashe	JunA	Evergreen	Juniperus	ashei	10	Good	Fair	Dead Wood	No	No	Other unmaintained	2340	No	Foot	Steinlen	None	No	422	Plummers Cemetery	
183	3131026.903	10074660.81	5/16/2014	5/16/2014	Elm, Cedar	EICe	Deciduous	Ulmus	crassifolia	12	Good	Fair	Dead Wood	No	No	Other unmaintained	2341	No	Foot	Steinlen	None	No	423	Plummers Cemetery	
184	3131041.03	10074646.8	5/16/2014	5/16/2014	Elm, Cedar	EICe	Deciduous	Ulmus	crassifolia	11	Good	Good	None	No	No	Other unmaintained	2342	No	Foot	Steinlen	None	No	424	Plummers Cemetery	
185	3131020.414	10074651.03	5/16/2014	5/16/2014	Juniper, Ashe	JunA	Evergreen	Juniperus	ashei	14	Good	Fair	Dead Wood	No	No	Other unmaintained	2343	No	Foot	Steinlen	None	No	425	Plummers Cemetery	
186	3131025.448	10074644.5	5/16/2014	5/16/2014	Ligustrum	Ligu	Evergreen	Ligustrum	sp	11	Good	Fair	Dead Wood	No	No	Other unmaintained	2344	Yes	Foot	Steinlen	None	No	426	Plummers Cemetery	
187	3131039.551	10074637.86	5/16/2014	5/16/2014	Elm, Cedar	EICe	Deciduous	Ulmus	crassifolia	8	Good	Good	None	No	No	Other unmaintained	2345	No	Foot	Steinlen	None	No	427	Plummers Cemetery	
188	3131037.254	10074629.64	5/16/2014	5/16/2014	Elm, Cedar	EICe	Deciduous	Ulmus	crassifolia	8	Good	Good	None	No	No	Other unmaintained	2346	No	Foot	Steinlen	None	No	428	Plummers Cemetery	
189	3131041.35	10074628.56	5/16/2014	5/16/2014	Elm, Cedar	EICe	Deciduous	Ulmus	crassifolia	10	Good	Good	None	No	No	Other unmaintained	2347	No	Foot	Steinlen	None	No	429	Plummers Cemetery	
190	3131035.576	10074618.78	5/16/2014	5/16/2014	Elm, Cedar	EICe	Deciduous	Ulmus	crassifolia	8	Good	Good	None	No	No	Other unmaintained	2348	Yes	Limited	Steinlen	None	No	430	Plummers Cemetery	
191	3131051.759	10074608.35	5/16/2014	5/16/2014	Elm, Cedar	EICe	Deciduous	Ulmus	crassifolia	8	Good	Fair	Dead Wood	No	No	Other unmaintained	2349	No	Foot	Steinlen	None	No	431	Plummers Cemetery	
192	3131056.112	10074609.88	5/16/2014	5/16/2014	Elm, Cedar	EICe	Deciduous	Ulmus	crassifolia	8	Good	Fair	Dead Wood	No	No	Other unmaintained	2350	No	Foot	Steinlen	None	No	432	Plummers Cemetery	
193	3131029.047	10074604.45	5/16/2014	5/16/2014	Elm, Cedar	EICe	Deciduous	Ulmus	crassifolia	10	Good	Fair	Dead Wood	No	No	Other unmaintained	2351	No	Foot	Steinlen	None	No	433	Plummers Cemetery	
194	3131036.317	10074593.49	5/16/2014	5/16/2014	Juniper, Ashe	JunA	Evergreen	Juniperus	ashei	15	Good	Fair	Dead Wood	No	No	Other unmaintained	2352	No	Foot	Steinlen	None	No	434	Plummers Cemetery	
195	3131051.056	10074575.75	5/16/2014	5/16/2014	Elm, Cedar	EICe	Deciduous	Ulmus	crassifolia	8	Good	Fair	Dead Wood	No	No	Other unmaintained	2353	Yes	Foot	Steinlen	None	No	435	Plummers Cemetery	
196	3131049.817	10074566.78	5/16/2014	5/16/2014	Elm, Cedar	EICe	Deciduous	Ulmus	crassifolia	10	Good	Fair	Dead Wood	No	No	Other unmaintained	2354	No	Foot	Steinlen	None	No	436	Plummers Cemetery	
197	3131052.373	10074568.28	5/16/2014	5/16/2014	Elm, American	EIAm	Deciduous	Ulmus	americana	9	Good	Fair	Dead Wood	No	No	Other unmaintained	2355	No	Foot	Steinlen	None	No	437	Plummers Cemetery	
198	3131061.375	10074554.33	5/16/2014	5/16/2014	Elm, Cedar	EICe	Deciduous	Ulmus	crassifolia	14	Good	Good	None	No	No	Other unmaintained	2356	Yes	Foot	Steinlen	None	No	438	Plummers Cemetery	
199	3131071.809	10074586.01	5/16/2014	5/16/2014	Elm, Cedar	EICe	Deciduous	Ulmus	crassifolia	9	Good	Fair	Lean	No	No	Other unmaintained	2357	No	Foot	Steinlen	None	No	439	Plummers Cemetery	
200	3131080.089	10074589.31	5/16/2014	5/16/2014	Elm, Cedar	EICe	Deciduous	Ulmus	crassifolia	16	N/A	N/A	None	No	No	Other unmaintained	2358	No	Foot	Steinlen	None	No	440	Plummers Cemetery	
201	3131046.852	10074540.74	5/16/2014	5/16/2014	Ligustrum	Ligu	Evergreen	Ligustrum	sp	8	Good	Good	None	No	No	Other unmaintained	2359	Yes	Foot	Steinlen	None	No	441	Plummers Cemetery	
202	3131033.223	10074550.34	5/16/2014	5/16/2014	Dead Tree/Snag	Dead	Dead			9	N/A	N/A	None	No	No	Other unmaintained	2360	No	Foot	Steinlen	None	No	442	Plummers Cemetery	
203	3131031.061	10074556.95	5/16/2014	5/16/2014	Elm, Cedar	EICe	Deciduous	Ulmus	crassifolia	10	Good	Fair	Dead Wood	No	No	Other unmaintained	2361	No	Foot	Steinlen	None	No	443	Plummers Cemetery	
204	3131028.921	10074545.09	5/16/2014	5/16/2014	Ligustrum	Ligu	Evergreen	Ligustrum	sp	10	Good	Good	None	No	No	Other unmaintained	2362	Yes	Foot	Steinlen	None	No	444	Plummers Cemetery	
205	3131032.217	10074543.27	5/16/2014	5/16/2014	Dead Tree/Snag	Dead	Dead			8	N/A	N/A	None	No	No	Other unmaintained	2363	No	Foot	Steinlen	None	No	445	Plummers Cemetery	
206	3131036.565	10074537.93	5/16/2014	5/16/2014	Juniper, Ashe	JunA	Evergreen	Juniperus	ashei	8	N/A	N/A	None	No	No	Other unmaintained	2364	No	Foot	Steinlen	None	No	446	Plummers Cemetery	
207	3131049.074	10074535.15	5/16/2014	5/16/2014	Elm, Cedar	EICe	Deciduous	Ulmus	crassifolia	8	Fair	Poor	Dead Wood	No	No	Other unmaintained	2365	Yes	Foot	Steinlen	None	No	447	Plummers Cemetery	
208	3131020.6	10074523.23	5/16/2014	5/16/2014	Ligustrum	Ligu	Evergreen	Ligustrum	sp	9	Good	Fair	Dead Wood	No	No	Other unmaintained	2366	Yes	Foot	Steinlen	None	No	448	Plummers Cemetery	
209	3131020.763	10074523.73	5/16/2014	5/16/2014	Dead Tree/Snag	Dead	Dead			8	N/A	N/A	None	No	No	Other unmaintained	2367	No	Foot	Steinlen	None	No	449	Plummers Cemetery	
210	3131007.647	10074521.37	5/16/2014	5/16/2014	Oak, Live	OaLi	Evergreen	Quercus	fusiformis	8	Good	Fair	Lean	No	No	Other unmaintained	2368	No	Foot	Steinlen	None	No	450	Plummers Cemetery	
211	3131021.583	10074512.79	5/16/2014	5/16/2014	Elm, Cedar	EICe	Deciduous																		

OBJECTID	Inventory				Species	Abbreviation	TreeType	Genus	Sp	DBH	Vigor Class	Structure Class	Observations	Overhead Utilities	Further Inspection	Parcel Site Type	Tree Tag	Multistem	Access	Created By	Comments	Existing		
	Eastings	Northing	Date	Tag																		Point ID	Park Name	
241	3131135.498	10074233.07	5/12/2014	Elm, Cedar	EICe	Deciduous	Ulmus	crassifolia	18	Fair	Poor	Decay	No	Yes	Open Area	1101	No	Foot	Pintotorrese	large dead limb > 5", main trunk rotten	No	23	Plummers Cemetery	
242	3131141.942	10074261.09	5/12/2014	Chinaberry	ChiB	Deciduous	Melia	azedarach	10	Good	Fair	Decay	No	No	Open Area	1103	Yes	Limited	Pintotorrese	broken and rotten base	No	24	Plummers Cemetery	
243	3131213.054	10074236.81	5/12/2014	Elm, Cedar	EICe	Deciduous	Ulmus	crassifolia	12	Good	Fair	Lean	No	No	Open Area	1105	No	Limited	Pintotorrese	None	No	25	Plummers Cemetery	
244	3131278.536	10074160.65	5/12/2014	Elm, Cedar	EICe	Deciduous	Ulmus	crassifolia	15	Good	Fair	Other	Yes	No	Open Area	1140	No	Open	Pintotorrese	overhead guide wires and bark damage	No	26	Plummers Cemetery	
245	3131292.375	10074170.86	5/12/2014	Elm, Cedar	EICe	Deciduous	Ulmus	crassifolia	12	Good	Good	Other	No	No	Open Area	1141	Yes	Open	Pintotorrese	near guide wires	No	27	Plummers Cemetery	
246	3131278.501	10074181.75	5/12/2014	Elm, Cedar	EICe	Deciduous	Ulmus	crassifolia	8	Good	Good	None	No	No	Open Area	1142	No	Limited	Pintotorrese	None	No	28	Plummers Cemetery	
247	3131273.747	10074184.49	5/12/2014	Elm, Cedar	EICe	Deciduous	Ulmus	crassifolia	11	Good	Good	Lean	No	No	Open Area	1143	No	Limited	Pintotorrese	2 dead branches > 2"	No	29	Plummers Cemetery	
248	3131273.087	10074197.91	5/12/2014	Dead Tree	Dead	Dead			6	N/A	N/A	None	No	Yes	Open Area	1144	No	Limited	Pintotorrese	None	No	30	Plummers Cemetery	
249	3131278.703	10074193.66	5/12/2014	Elm, Cedar	EICe	Deciduous	Ulmus	crassifolia	10	Good	Good	Lean	No	No	Open Area	1145	Yes	Limited	Pintotorrese	None	No	31	Plummers Cemetery	
250	3131267.083	10074201.89	5/12/2014	Elm, Cedar	EICe	Deciduous	Ulmus	crassifolia	11	Good	Fair	Dead Wood	No	No	Open Area	1146	No	Limited	Pintotorrese	dead limb 5 inch diameter	No	32	Plummers Cemetery	
251	3131262.812	10074205.3	5/12/2014	Elm, Cedar	EICe	Deciduous	Ulmus	crassifolia	9	Good	Good	None	No	No	Open Area	1147	No	Limited	Pintotorrese	None	No	33	Plummers Cemetery	
252	3131260.216	10074224.86	5/12/2014	Elm, Cedar	EICe	Deciduous	Ulmus	crassifolia	11	Good	Good	Lean	No	No	Open Area	1148	No	Limited	Pintotorrese	None	No	34	Plummers Cemetery	
253	3131255.753	10074226.63	5/12/2014	Elm, Cedar	EICe	Deciduous	Ulmus	crassifolia	13	Good	Fair	Dead Wood	No	No	Open Area	1149	No	Limited	Pintotorrese	3 dead branches > 3", leaning	No	35	Plummers Cemetery	
254	3131267.181	10074230.83	5/12/2014	Elm, Cedar	EICe	Deciduous	Ulmus	crassifolia	16	Good	Fair	Dead Wood	No	No	Open Area	1150	Yes	Limited	Pintotorrese	2 dead branches > 3", small hanger	No	36	Plummers Cemetery	
255	3131241.728	10074247.33	5/12/2014	Dead Tree	Dead	Dead			9	N/A	N/A	None	No	Yes	Open Area	1151	No	Limited	Pintotorrese	None	No	38	Plummers Cemetery	
256	3131235.865	10074243.98	5/12/2014	Elm, Cedar	EICe	Deciduous	Ulmus	crassifolia	12	Good	Fair	Dead Wood	No	No	Open Area	1152	No	Limited	Pintotorrese	leaning, dead branches > 2"	No	39	Plummers Cemetery	
257	3131221.887	10074250.47	5/12/2014	Elm, Cedar	EICe	Deciduous	Ulmus	crassifolia	11	Good	Fair	Dead Wood	No	No	Open Area	1153	No	Limited	Pintotorrese	dead branch > 4"	No	40	Plummers Cemetery	
258	3131221.917	10074246.86	5/12/2014	Elm, Cedar	EICe	Deciduous	Ulmus	crassifolia	15	Good	Fair	Dead Wood	No	No	Open Area	1154	No	Limited	Pintotorrese	dead branches > 4", leaning	No	41	Plummers Cemetery	
259	3131219.978	10074268.28	5/12/2014	Bumelia, Gum	Bume	Deciduous	Bumelia	lanuginosa	20	Good	Fair	Dead Wood	No	No	Open Area	1155	Yes	Open	Pintotorrese	dead branches > 3"	No	42	Plummers Cemetery	
260	3131206.01	10074282.77	5/12/2014	Elm, Cedar	EICe	Deciduous	Ulmus	crassifolia	19	Good	Good	Dead Wood	No	No	Open Area	1156	No	Limited	Pintotorrese	dead branches > 2"	No	43	Plummers Cemetery	
261	3131203.073	10074310.91	5/12/2014	Elm, Cedar	EICe	Deciduous	Ulmus	crassifolia	14	Good	Good	Dead Wood	No	No	Open Area	1157	No	Foot	Pintotorrese	broken limbs > 3"	No	44	Plummers Cemetery	
262	3131252.794	10074246.63	5/12/2014	Stump	Stump	Stump			13	N/A	N/A	None	No	No	Open Area	0	No	Open	Steinlen	None	No	1	Plummers Cemetery	
263	3131185.31	10074318.03	5/12/2014	Elm, Cedar	EICe	Deciduous	Ulmus	crassifolia	13	Good	Good	Dead Wood	No	No	Open Area	1158	No	Foot	Pintotorrese	None	No	45	Plummers Cemetery	
264	3131181.947	10074336.76	5/12/2014	Elm, Cedar	EICe	Deciduous	Ulmus	crassifolia	14	Good	Fair	Dead Wood	No	No	Open Area	1159	No	Open	Pintotorrese	broken limbs	No	46	Plummers Cemetery	
265	3131189.397	10074352.78	5/12/2014	Elm, Cedar	EICe	Deciduous	Ulmus	crassifolia	13	Good	Fair	Dead Wood	No	No	Open Area	1160	No	Open	Pintotorrese	small hangers	No	47	Plummers Cemetery	
266	3131235.944	10074340.57	5/12/2014	Elm, Cedar	EICe	Deciduous	Ulmus	crassifolia	17	Good	Good	None	No	No	Open Area	1161	No	Open	Pintotorrese	None	No	48	Plummers Cemetery	
267	3131273.52	10074310.37	5/12/2014	Elm, Cedar	EICe	Deciduous	Ulmus	crassifolia	21	Good	Fair	Dead Wood	No	No	Open Area	1162	No	Open	Pintotorrese	cavities, dead branch > 5"	No	49	Plummers Cemetery	
268	3131271.479	10074290.35	5/12/2014	Elm, Cedar	EICe	Deciduous	Ulmus	crassifolia	22	Good	Fair	Dead Wood	No	No	Open Area	1163	Yes	Open	Pintotorrese	dead branches > 4", hanger	No	50	Plummers Cemetery	
269	3131297.784	10074288.78	5/12/2014	Elm, Cedar	EICe	Deciduous	Ulmus	crassifolia	18	Good	Good	Dead Wood	No	No	Open Area	1164	Yes	Limited	Pintotorrese	None	No	51	Plummers Cemetery	
270	3131253.606	10074267.08	5/12/2014	Chinaberry	ChiB	Deciduous	Melia	azedarach	1	Good	Good	None	No	No	Open Area	0	No	Open	Pintotorrese	sapling too small to tag	No	52	Plummers Cemetery	
271	3131282.597	10074261.62	5/12/2014	Dead Tree	Dead	Dead			8	N/A	N/A	None	No	Yes	Open Area	1165	No	Foot	Pintotorrese	None	No	53	Plummers Cemetery	
272	3131287.998	10074257.08	5/12/2014	Elm, Cedar	EICe	Deciduous	Ulmus	crassifolia	12	Good	Fair	Dead Wood	No	No	Open Area	1166	No	Foot	Pintotorrese	dead branches > 2"	No	54	Plummers Cemetery	
273	3131301.446	10074263.23	5/12/2014	Dead Tree	Dead	Dead			9	N/A	N/A	None	No	No	Open Area	1167	Yes	Foot	Pintotorrese	None	No	55	Plummers Cemetery	
274	3131305.344	10074269.61	5/12/2014	Elm, Cedar	EICe	Deciduous	Ulmus	crassifolia	19	Good	Fair	Dead Wood	No	No	Open Area	1168	No	Foot	Pintotorrese	dead branches > 3"	No	56	Plummers Cemetery	
275	3131290.277	10074242.28	5/12/2014	Elm, Cedar	EICe	Deciduous	Ulmus	crassifolia	17	Good	Poor	Decay	No	Yes	Open Area	1169	Yes	Foot	Pintotorrese	cavity, trunk decaying and splitting	No	57	Plummers Cemetery	
276	3131322.577	10074264.5	5/12/2014	Elm, Cedar	EICe	Deciduous	Ulmus	crassifolia	14	Good	Good	Dead Wood	No	No	Open Area	1170	No	Foot	Pintotorrese	dead branches > 2", hanger	No	58	Plummers Cemetery	
277	3131347.039	10074276.73	5/12/2014	Juniper, Ashe	JunA	Evergreen	Juniperus	ashei	17	Good	Fair	Dead Wood	Yes	No	Open Area	1171	No	Limited	Pintotorrese	close to wires, old tag illegible	No	59	Plummers Cemetery	
278	3131333.17	10074241.81	5/12/2014	Elm, Cedar	EICe	Deciduous	Ulmus	crassifolia	15	Good	Fair	Lean	Yes	No	Open Area	1172	Yes	Open	Pintotorrese	close to wires	No	60	Plummers Cemetery	
279	3131337.396	10074236.16	5/12/2014	Elm, Cedar	EICe	Deciduous	Ulmus	crassifolia	13	Good	Good	None	Yes	No	Open Area	1173	Yes	Open	Pintotorrese	close to wires	No	61	Plummers Cemetery	
280	3131314.19	10074207.26	5/12/2014	Elm, Cedar	EICe	Deciduous	Ulmus	crassifolia	8	Good	Good	Lean	Yes	No	Open Area	1174	No	Open	Pintotorrese	close to wires	No	62	Plummers Cemetery	
281	3131305.489	10074205.26	5/12/2014	Elm, Cedar	EICe	Deciduous	Ulmus	crassifolia	10	Good	Fair	Lean	Yes	No	Open Area	1175	No	Open	Pintotorrese	close to wires, dead wood	No	63	Plummers Cemetery	
282	3131304.279	10074199.23	5/12/2014	Elm, Cedar	EICe	Deciduous	Ulmus	crassifolia	17	Good	Good	None	Yes	No	Open Area	1176	Yes	Open	Pintotorrese	close to wires	No	64	Plummers Cemetery	
283	3131288.642	10074222.39	5/12/2014	Elm, Cedar	EICe	Deciduous	Ulmus	crassifolia	11	Good	Good	Dead Wood	No	No	Open Area	1177	No	Limited	Pintotorrese	None	No	65	Plummers Cemetery	
284	3131345.967	10074311.83	5/12/2014	Dead Tree	Dead	Dead			14	N/A	N/A	None	No	Yes	Open Area	1178	No	Open	Pintotorrese	None	No	66	Plummers Cemetery	
285	3131343.589	10074328.68	5/12/2014	Pecan	Pecn	Deciduous	Carya	illinoensis	17	Good	Fair	Dead Wood	No	No	Open Area	1179	No	Foot	Pintotorrese	dead branches > 5"	No	67	Plummers Cemetery	
286	3131350.453	10074337.07	5/12/2014	Chinaberry	ChiB	Deciduous	Melia	azedarach	2	Good	Good	None	No	No	Open Area	0	Yes	Open	Pintotorrese	too small to tag	No	68	Plummers Cemetery	
287	3131336.553	10074377.23	5/12/2014	Elm, Cedar	EICe	Deciduous	Ulmus	crassifolia	17	Good	Good	Dead Wood	No	No	Open Area	1181	No	Limited	Pintotorrese	dead branches > 3"	No	69	Plummers Cemetery	
288	3131321.25	10074366.8	5/12/2014	Elm, Cedar	EICe	Deciduous	Ulmus	crassifolia	17	Good	Good	Dead Wood	No	No	Open Area	1180	Yes	Open	Pintotorrese	dead branches > 4"	No	70	Plummers Cemetery	
289	3131286.632	10074366.26	5/12/2014	Elm, Cedar	EICe	Deciduous	Ulmus	crassifolia	17	Good	Fair	Dead Wood	No	Yes	Open Area	1182	No	Open	Pintotorrese	HAZARDOUS large broken limb resting in tree	No	71	Plummers Cemetery	
290	3131237.755	10074399.46	5/12/2014	Elm, Cedar	EICe	Deciduous	Ulmus	crassifolia	14	Good	Good	Dead Wood	No	No	Open Area	1183	No	Open	Pintotorrese	dead branches > 3"	No	72	Plummers Cemetery	
291	3131202.346	10074392.79	5/12/2014	Elm, Cedar	EICe	Deciduous	Ulmus	crassifolia	17	Good	Fair	Dead Wood	No	No	Open Area	1184	No	Open	Pintotorrese	one branch decayed, hangers, dead branches > 3"	No	73	Plummers Cemetery	
292	3131190.88	10074388.82	5/12/2014	Hackberry	HacB	Deciduous	Celtis	occidentalis	13	Good	Fair	Decay	No	No	Open Area	1185	Yes	Limited	Pintotorrese	lean	No	74	Plummers Cemetery	
293	3131152.914	10074425.69	5/12/2014	Elm, Cedar	EICe	Deciduous	Ulmus	crassifolia	13	Good	Good	Dead Wood	No	No	Open Area	1186	No	Limited	Pintotorrese	dead branches > 3"	No	75	Plummers Cemetery	
294	3131152.927	10074445.13	5/																					

OBJECTID	Inventory				Species	Abbreviation	TreeType	Genus	Sp	DBH	Vigor	Structure	Observations	Overhead	Further	Parcel	Site Type	Tree Tag	Multistem	Access	Created By	Comments	Existing		
	Easting	Northing	Date	Tag																			Point ID	Park Name	
311	3131347.174	10074424.05	5/12/2014	Elm, Cedar	EICe	Deciduous	Ulmus	crassifolia	18	Good	Good	Dead Wood	No	No	Open Area	1201	No	Open	Pintotorrese	dead branches > 3"	No	93	Plummers Cemetery		
312	3131309.529	10074437.54	5/12/2014	Elm, Cedar	EICe	Deciduous	Ulmus	crassifolia	29	Good	Fair	Dead Wood	No	No	Open Area	1202	Yes	Foot	Pintotorrese	dead branches > 4"	No	94	Plummers Cemetery		
313	3131279.707	10074464.61	5/12/2014	Oak, Post	OaPo	Deciduous	Quercus	stellata	11	Good	Good	Dead Wood	No	No	Open Area	1203	No	Foot	Pintotorrese	dead branches > 2"	No	95	Plummers Cemetery		
314	3131262.168	10074488.67	5/12/2014	Elm, Cedar	EICe	Deciduous	Ulmus	crassifolia	13	Good	Fair	Dead Wood	No	No	Open Area	1204	No	Foot	Pintotorrese	dead branches > 3"	No	96	Plummers Cemetery		
315	3131261.865	10074504.02	5/12/2014	Elm, Cedar	EICe	Deciduous	Ulmus	crassifolia	12	Good	Good	Dead Wood	No	No	Open Area	1205	Yes	Foot	Pintotorrese	dead branches > 2"	No	97	Plummers Cemetery		
316	3131240.733	10074511.45	5/12/2014	Elm, Cedar	EICe	Deciduous	Ulmus	crassifolia	6	Good	Good	Lean	No	No	Open Area	1206	No	Foot	Pintotorrese	None	No	98	Plummers Cemetery		
317	3131241.479	10074528.19	5/12/2014	Dead Tree	Dead	Dead			8	N/A	N/A	None	No	No	Open Area	1207	No	Foot	Pintotorrese	None	No	99	Plummers Cemetery		
318	3131245.413	10074511.53	5/12/2014	Oak, Live	OaLi	Evergreen	Quercus	fusiformis	20	Good	Good	Dead Wood	No	No	Open Area	1208	Yes	Foot	Pintotorrese	dead branches > 5"	No	100	Plummers Cemetery		
319	3131270.17	10074515.87	5/12/2014	Elm, Cedar	EICe	Deciduous	Ulmus	crassifolia	15	Good	Poor	Lean	No	Yes	Open Area	1209	No	Foot	Pintotorrese	adjacent tree newly uprooted and leaning on	No	101	Plummers Cemetery		
320	3131270.7	10074537.25	5/12/2014	Elm, Cedar	EICe	Deciduous	Ulmus	crassifolia	13	Good	Good	Lean	No	No	Open Area	1210	No	Foot	Pintotorrese	None	No	102	Plummers Cemetery		
321	3131258.669	10074543.37	5/12/2014	Elm, Cedar	EICe	Deciduous	Ulmus	crassifolia	8	Good	Good	Lean	No	No	Open Area	1211	No	Foot	Pintotorrese	None	No	103	Plummers Cemetery		
322	3131244.137	10074538.01	5/12/2014	Elm, Cedar	EICe	Deciduous	Ulmus	crassifolia	6	Good	Good	None	No	No	Open Area	1212	No	Foot	Pintotorrese	None	No	104	Plummers Cemetery		
323	3131240.698	10074543.53	5/12/2014	Elm, Cedar	EICe	Deciduous	Ulmus	crassifolia	12	Good	Fair	None	No	No	Open Area	1213	No	Foot	Pintotorrese	dead branches > 3"	No	105	Plummers Cemetery		
324	3131235.026	10074546.19	5/12/2014	Elm, Cedar	EICe	Deciduous	Ulmus	crassifolia	9	Good	Good	Lean	No	No	Open Area	1214	No	Foot	Pintotorrese	None	No	106	Plummers Cemetery		
325	3131232.385	10074547.78	5/12/2014	Ligustrum	Ligu	Evergreen	Ligustrum	sp	2	Good	Good	None	No	No	Open Area	0	Yes	Open	Pintotorrese	too small to tag	No	107	Plummers Cemetery		
326	3131244.852	10074552.63	5/12/2014	Elm, Cedar	EICe	Deciduous	Ulmus	crassifolia	10	Good	Good	None	No	No	Open Area	1215	Yes	Foot	Pintotorrese	None	No	108	Plummers Cemetery		
327	3131243.452	10074554.86	5/12/2014	Dead Tree	Dead	Dead			7	N/A	N/A	None	No	Yes	Open Area	1216	No	Foot	Pintotorrese	may be unstable	No	109	Plummers Cemetery		
328	3131264.055	10074563.91	5/12/2014	Elm, Cedar	EICe	Deciduous	Ulmus	crassifolia	10	Good	Fair	Lean	No	No	Open Area	1217	No	Foot	Pintotorrese	dead branches > 3"	No	110	Plummers Cemetery		
329	3131265.197	10074570.71	5/12/2014	Elm, Cedar	EICe	Deciduous	Ulmus	crassifolia	12	Good	Fair	Lean	No	No	Open Area	1218	No	Foot	Pintotorrese	dead branches > 2"	No	111	Plummers Cemetery		
330	3131271.009	10074562.02	5/12/2014	Elm, Cedar	EICe	Deciduous	Ulmus	crassifolia	11	Good	Fair	Dead Wood	No	No	Open Area	1219	No	Foot	Pintotorrese	hangers and dead branches > 3", leaning	No	112	Plummers Cemetery		
331	3131281.641	10074577.13	5/12/2014	Elm, Cedar	EICe	Deciduous	Ulmus	crassifolia	16	Good	Fair	Dead Wood	No	No	Open Area	1220	No	Foot	Pintotorrese	hangers and dead branches > 3"	No	113	Plummers Cemetery		
332	3131282.015	10074599.26	5/12/2014	Oak, Post	OaPo	Deciduous	Quercus	stellata	19	Good	Fair	Lean	No	No	Open Area	1221	No	Foot	Pintotorrese	dead branches > 4"	No	114	Plummers Cemetery		
333	3131324.143	10074564.59	5/12/2014	Elm, Cedar	EICe	Deciduous	Ulmus	crassifolia	13	Good	Fair	Dead Wood	No	No	Open Area	1222	No	Foot	Pintotorrese	hangers and dead branches > 2"	No	115	Plummers Cemetery		
334	3131339.35	10074562.2	5/12/2014	Elm, Cedar	EICe	Deciduous	Ulmus	crassifolia	13	Good	Fair	Dead Wood	No	No	Open Area	1223	No	Foot	Pintotorrese	hangers and dead branches > 3"	No	116	Plummers Cemetery		
335	3131365.909	10074537.98	5/12/2014	Elm, Cedar	EICe	Deciduous	Ulmus	crassifolia	16	Good	Fair	Dead Wood	No	No	Open Area	1224	No	Limited	Pintotorrese	hangers and dead branches > 3"	No	117	Plummers Cemetery		
336	3131350.714	10074495.63	5/12/2014	Elm, Cedar	EICe	Deciduous	Ulmus	crassifolia	15	Good	Fair	Dead Wood	No	No	Open Area	1225	No	Open	Pintotorrese	hangers and dead branches > 2"	No	118	Plummers Cemetery		
337	3131398.053	10074459.02	5/12/2014	Elm, Cedar	EICe	Deciduous	Ulmus	crassifolia	16	Good	Good	Dead Wood	No	No	Open Area	1226	No	Foot	Pintotorrese	dead branches > 2"	No	119	Plummers Cemetery		
338	3131401.584	10074457.18	5/12/2014	Elm, Cedar	EICe	Deciduous	Ulmus	crassifolia	16	Good	Good	None	No	No	Open Area	1227	Yes	Foot	Pintotorrese	None	No	120	Plummers Cemetery		
339	3131424.221	10074458.05	5/12/2014	Elm, Cedar	EICe	Deciduous	Ulmus	crassifolia	13	Good	Good	None	No	No	Open Area	1228	No	Limited	Pintotorrese	None	No	121	Plummers Cemetery		
340	3131433.307	10074429.81	5/12/2014	Elm, Cedar	EICe	Deciduous	Ulmus	crassifolia	28	Good	Fair	None	Yes	No	Open Area	1229	No	Open	Pintotorrese	poor architecture	No	122	Plummers Cemetery		
341	3131333.687	10074595.48	5/12/2014	Elm, Cedar	EICe	Deciduous	Ulmus	crassifolia	18	Good	Fair	Decay	No	No	Open Area	1230	No	Foot	Pintotorrese	cavity n broken limb, hangers and dead branches > 3"	No	123	Plummers Cemetery		
342	3131348.981	10074582.89	5/12/2014	Chinaberry	ChiB	Deciduous	Melia	azedarach	9	Good	Fair	Previous Failure	No	No	Open Area	1231	No	Foot	Pintotorrese	broken at base	No	124	Plummers Cemetery		
343	3131382.613	10074569.88	5/12/2014	Elm, Cedar	EICe	Deciduous	Ulmus	crassifolia	11	Good	Fair	Lean	No	No	Open Area	1232	No	Open	Pintotorrese	dead branches > 3"	No	125	Plummers Cemetery		
344	3131414.959	10074579.56	5/12/2014	Elm, Cedar	EICe	Deciduous	Ulmus	crassifolia	22	Good	Good	Dead Wood	No	No	Open Area	1233	Yes	Open	Pintotorrese	dead branches > 3"	No	126	Plummers Cemetery		
345	3131404.84	10074594.13	5/12/2014	Oak, Post	OaPo	Deciduous	Quercus	stellata	18	Good	Good	Dead Wood	No	No	Open Area	1234	No	Open	Pintotorrese	dead branches > 3"	No	127	Plummers Cemetery		
346	3131366.014	10074604.98	5/12/2014	Elm, Cedar	EICe	Deciduous	Ulmus	crassifolia	17	Good	Fair	Dead Wood	No	No	Open Area	1235	No	Foot	Pintotorrese	hangers, dead branches > 3"	No	128	Plummers Cemetery		
347	3131327.467	10074621.6	5/12/2014	Elm, Cedar	EICe	Deciduous	Ulmus	crassifolia	16	Good	Fair	Dead Wood	No	No	Open Area	1236	No	Foot	Pintotorrese	poor architecture, dead branches > 5" at top	No	129	Plummers Cemetery		
348	3131347.649	10074637.29	5/12/2014	Elm, Cedar	EICe	Deciduous	Ulmus	crassifolia	14	Good	Fair	Dead Wood	No	No	Open Area	1237	No	Foot	Pintotorrese	hangers, dead branches > 3"	No	130	Plummers Cemetery		
349	3131394.04	10074662.06	5/12/2014	Chinaberry	ChiB	Deciduous	Melia	azedarach	14	Good	Fair	Decay	No	Yes	Open Area	1238	Yes	Foot	Pintotorrese	poor structure and decay	No	131	Plummers Cemetery		
350	3131427.651	10074659.33	5/12/2014	Oak, Blackjack	OaBJ	Deciduous	Quercus	marilandica	18	Good	Good	Dead Wood	No	No	Open Area	1239	No	Limited	Pintotorrese	dead branches > 3"	No	132	Plummers Cemetery		
351	3131435.614	10074689.14	5/12/2014	Pecan	Peon	Deciduous	Carya	illinoensis	18	Good	Good	Dead Wood	No	No	Open Area	1240	Yes	Foot	Pintotorrese	dead branches > 3"	No	133	Plummers Cemetery		
352	3131416.694	10074715.55	5/12/2014	Oak, Post	OaPo	Deciduous	Quercus	stellata	19	Good	Good	Dead Wood	No	No	Open Area	1241	No	Foot	Pintotorrese	dead branches > 4"	No	134	Plummers Cemetery		
353	3131421.249	10074742.89	5/12/2014	Elm, Cedar	EICe	Deciduous	Ulmus	crassifolia	40	Good	Fair	Dead Wood	No	No	Open Area	1242	Yes	Foot	Pintotorrese	dead branches > 3"	No	135	Plummers Cemetery		
354	3131442.983	10074756.41	5/12/2014	Elm, Cedar	EICe	Deciduous	Ulmus	crassifolia	11	Good	Good	Dead Wood	No	No	Open Area	1243	No	Foot	Pintotorrese	dead branches > 2"	No	136	Plummers Cemetery		
355	3131466.192	10074716.75	5/12/2014	Elm, Cedar	EICe	Deciduous	Ulmus	crassifolia	18	Good	Fair	Decay	No	No	Open Area	1244	Yes	Foot	Pintotorrese	rotten at base, dead branches > 3"	No	137	Plummers Cemetery		
356	3131501.845	10074675.46	5/12/2014	Elm, Cedar	EICe	Deciduous	Ulmus	crassifolia	17	Good	Fair	Dead Wood	No	No	Open Area	1245	No	Open	Pintotorrese	previous failure, hangers	No	138	Plummers Cemetery		
357	3131535.225	10074642.6	5/12/2014	Juniper, Ashe	JunA	Evergreen	Juniperus	ashei	23	Good	Fair	Lean	Yes	No	Open Area	1246	No	Open	Pintotorrese	None	No	139	Plummers Cemetery		
358	3131474.651	10074580.57	5/12/2014	Mulberry	Mulb	Deciduous	Morus	sp	1	Good	Good	None	No	No	Open Area	0	Yes	Open	Pintotorrese	shrub	No	140	Plummers Cemetery		
359	3131445.738	10074616.74	5/12/2014	Elm, Cedar	EICe	Deciduous	Ulmus	crassifolia	1	Good	Good	None	No	No	Open Area	0	Yes	Open	Pintotorrese	shrub	No	141	Plummers Cemetery		
360	3131582.404	10074733.31	5/12/2014	Elm, American	EIAm	Deciduous	Ulmus	americana	41	Good	Fair	Lean	Yes	No	Open Area	873	No	Open	Pintotorrese	None	No	142	Plummers Cemetery		
361	3131613.181	10074799.65	5/12/2014	Oak, Blackjack	OaBJ	Deciduous	Quercus	marilandica	13	Good	Fair	Dead Wood	No	No	Open Area	1102	No	Open	Pintotorrese	Lean, dead branches > 3"	No	143	Plummers Cemetery		
362	3131617.351	10074798.26	5/12/2014	Oak, Blackjack	OaBJ	Deciduous	Quercus	marilandica	22	Good	Fair	Dead Wood	No	No	Open Area	1104	Yes	Open	Pintotorrese	dead branches > 2"	No	144	Plummers Cemetery		
363	3131574.219	10074808.9	5/12/2014	Bumelia, Gum	Bume	Deciduous	Bumelia	lanuginosa	17	Good	Poor	Decay	No	No	Open Area	124									

OBJECTID	Inventory				Species	Abbreviation	TreeType	Genus	Sp	DBH	Vigor	Structure	Observations	Overhead	Further	Parcel Site Type	Tree Tag	Multistem	Access	Created By	Comments	Existing		
	Eastings	Northing	Date	Tag																		Point ID	Park Name	
380	3131111.51	10074037.23	5/12/2014	Elm, Cedar	EICe	Deciduous	Ulmus	crassifolia	9	Good	Good	None	No	No	Other unmaintained	1262	No	Limited	Pintotorrese	edge of unmaintained area,	No	162	Plummers Cemetery	
381	3131073.922	10074038.63	5/12/2014	Elm, Cedar	EICe	Deciduous	Ulmus	crassifolia	12	Fair	Poor	Dead Wood	No	Yes	Other unmaintained	1263	No	Limited	Pintotorrese	edge of unmaintained area,	No	163	Plummers Cemetery	
382	3131079.298	10074044.61	5/12/2014	Elm, Cedar	EICe	Deciduous	Ulmus	crassifolia	9	Good	Fair	Lean	No	No	Other unmaintained	1264	No	Limited	Pintotorrese	edge of unmaintained area	No	164	Plummers Cemetery	
383	3131085.531	10074026.26	5/12/2014	Elm, Cedar	EICe	Deciduous	Ulmus	crassifolia	7	Good	Good	None	No	No	Other unmaintained	1265	No	Limited	Pintotorrese	edge of unmaintained area	No	165	Plummers Cemetery	
384	3131087.217	10074046.15	5/12/2014	Elm, Cedar	EICe	Deciduous	Ulmus	crassifolia	14	Good	Good	Lean	No	No	Other unmaintained	1266	Yes	Limited	Pintotorrese	edge of unmaintained area	No	166	Plummers Cemetery	
385	3131091.786	10074047.27	5/12/2014	Dead Tree	Dead	Dead	Dead	Dead	15	N/A	N/A	None	No	No	Other unmaintained	1267	Yes	Limited	Pintotorrese	None	No	167	Plummers Cemetery	
386	3131132.791	10074051.49	5/12/2014	Elm, Cedar	EICe	Deciduous	Ulmus	crassifolia	14	Good	Good	None	No	No	Other unmaintained	1268	Yes	Limited	Pintotorrese	None	No	168	Plummers Cemetery	
387	3131133.337	10074057.88	5/12/2014	Elm, Cedar	EICe	Deciduous	Ulmus	crassifolia	11	Good	Good	None	No	No	Other unmaintained	1269	No	Foot	Pintotorrese	None	No	169	Plummers Cemetery	
388	3131125.967	10074067.56	5/12/2014	Elm, Cedar	EICe	Deciduous	Ulmus	crassifolia	8	Good	Good	None	No	No	Other unmaintained	1270	No	Foot	Pintotorrese	None	No	170	Plummers Cemetery	
389	3131119.99	10074073.37	5/12/2014	Elm, Cedar	EICe	Deciduous	Ulmus	crassifolia	13	Good	Good	None	No	No	Other unmaintained	1271	Yes	Foot	Pintotorrese	None	No	171	Plummers Cemetery	
390	3131103.453	10074090.36	5/12/2014	Elm, Cedar	EICe	Deciduous	Ulmus	crassifolia	10	Good	Fair	Dead Wood	No	No	Other unmaintained	1272	No	Foot	Pintotorrese	None	No	172	Plummers Cemetery	
391	3131103.074	10074092.54	5/12/2014	Elm, Cedar	EICe	Deciduous	Ulmus	crassifolia	8	Good	Good	None	No	No	Other unmaintained	1273	No	Foot	Pintotorrese	None	No	173	Plummers Cemetery	
392	3131102.229	10074085.59	5/12/2014	Elm, Cedar	EICe	Deciduous	Ulmus	crassifolia	12	Good	Good	None	No	No	Other unmaintained	1274	Yes	Foot	Pintotorrese	None	No	174	Plummers Cemetery	
393	3131103.9	10074074.9	5/12/2014	Elm, Cedar	EICe	Deciduous	Ulmus	crassifolia	13	Good	Good	None	No	No	Other unmaintained	1275	Yes	Foot	Pintotorrese	None	No	175	Plummers Cemetery	
394	3131075.08	10074098.36	5/12/2014	Dead Tree	Dead	Dead	Dead	Dead	11	N/A	N/A	None	No	No	Other unmaintained	1276	No	Foot	Pintotorrese	None	No	176	Plummers Cemetery	
395	3131070.836	10074105.41	5/12/2014	Dead Tree	Dead	Dead	Dead	Dead	14	N/A	N/A	None	No	No	Other unmaintained	1277	No	Foot	Pintotorrese	None	No	177	Plummers Cemetery	
396	3131071.528	10074109.8	5/12/2014	Dead Tree	Dead	Dead	Dead	Dead	8	N/A	N/A	None	No	No	Other unmaintained	1278	No	Foot	Pintotorrese	None	No	178	Plummers Cemetery	
397	3131070.344	10074110.92	5/12/2014	Dead Tree	Dead	Dead	Dead	Dead	15	N/A	N/A	None	No	No	Other unmaintained	1279	Yes	Foot	Pintotorrese	None	No	179	Plummers Cemetery	
398	3131062.982	10074100.88	5/12/2014	Dead Tree	Dead	Dead	Dead	Dead	14	N/A	N/A	None	No	No	Other unmaintained	1280	No	Foot	Pintotorrese	None	No	180	Plummers Cemetery	
399	3131053.63	10074087.48	5/12/2014	Elm, Cedar	EICe	Deciduous	Ulmus	crassifolia	9	Good	Good	None	No	No	Other unmaintained	1281	No	Foot	Pintotorrese	None	No	181	Plummers Cemetery	
400	3131094.814	10074101.85	5/12/2014	Elm, Cedar	EICe	Deciduous	Ulmus	crassifolia	12	Fair	Poor	Dead Wood	No	No	Other unmaintained	1282	No	Foot	Pintotorrese	None	No	182	Plummers Cemetery	
401	3131123.127	10074116.95	5/12/2014	Elm, Cedar	EICe	Deciduous	Ulmus	crassifolia	12	Good	Good	None	No	No	Other unmaintained	1283	No	Foot	Pintotorrese	None	No	183	Plummers Cemetery	
402	3131115.638	10074105.52	5/12/2014	Elm, Cedar	EICe	Deciduous	Ulmus	crassifolia	12	Good	Good	None	No	No	Other unmaintained	1284	No	Foot	Pintotorrese	None	No	184	Plummers Cemetery	
403	3131124.308	10074112.81	5/12/2014	Elm, Cedar	EICe	Deciduous	Ulmus	crassifolia	14	Good	Good	None	No	No	Other unmaintained	1285	Yes	Foot	Pintotorrese	None	No	185	Plummers Cemetery	
404	3131126.11	10074093.29	5/12/2014	Elm, Cedar	EICe	Deciduous	Ulmus	crassifolia	14	Good	Good	None	No	No	Other unmaintained	1286	No	Foot	Pintotorrese	None	No	186	Plummers Cemetery	
405	3131136.385	10074078.12	5/12/2014	Elm, Cedar	EICe	Deciduous	Ulmus	crassifolia	10	Good	Good	None	No	No	Other unmaintained	1287	No	Foot	Pintotorrese	None	No	187	Plummers Cemetery	
406	3131167.257	10074078.43	5/12/2014	Elm, Cedar	EICe	Deciduous	Ulmus	crassifolia	13	Good	Good	None	No	No	Other unmaintained	1288	No	Foot	Pintotorrese	None	No	188	Plummers Cemetery	
407	3131190.452	10074065.44	5/12/2014	Dead Tree	Dead	Dead	Dead	Dead	18	N/A	N/A	None	No	No	Other unmaintained	1289	No	Foot	Pintotorrese	None	No	189	Plummers Cemetery	
408	3131209.269	10074079.54	5/12/2014	Ligustrum	Ligu	Evergreen	Ligustrum	sp	10	Good	Good	None	No	No	Other unmaintained	1290	Yes	Foot	Pintotorrese	None	No	190	Plummers Cemetery	
409	3131206.078	10074089.24	5/12/2014	Elm, Cedar	EICe	Deciduous	Ulmus	crassifolia	13	Good	Good	None	No	No	Other unmaintained	1291	No	Foot	Pintotorrese	None	No	191	Plummers Cemetery	
410	3131222.269	10074098.55	5/12/2014	Chinaberry	ChiB	Deciduous	Melia	azedarach	17	Good	Good	None	No	No	Other unmaintained	1292	Yes	Foot	Pintotorrese	None	No	192	Plummers Cemetery	
411	3131229.948	10074096.23	5/12/2014	Chinaberry	ChiB	Deciduous	Melia	azedarach	9	Good	Good	None	No	No	Other unmaintained	1293	Yes	Foot	Pintotorrese	None	No	193	Plummers Cemetery	
412	3131211.031	10074105.8	5/12/2014	Elm, Cedar	EICe	Deciduous	Ulmus	crassifolia	9	Good	Good	None	No	No	Other unmaintained	1294	Yes	Foot	Pintotorrese	None	No	194	Plummers Cemetery	
413	3131210.256	10074108.44	5/12/2014	Elm, Cedar	EICe	Deciduous	Ulmus	crassifolia	8	Good	Good	None	No	No	Other unmaintained	1295	No	Foot	Pintotorrese	None	No	195	Plummers Cemetery	
414	3131197.688	10074110.05	5/12/2014	Elm, Cedar	EICe	Deciduous	Ulmus	crassifolia	10	Good	Good	None	No	No	Other unmaintained	1296	No	Foot	Pintotorrese	None	No	196	Plummers Cemetery	
415	3131204.134	10074120.25	5/12/2014	Elm, Cedar	EICe	Deciduous	Ulmus	crassifolia	11	Good	Good	None	No	No	Other unmaintained	1297	No	Foot	Pintotorrese	None	No	197	Plummers Cemetery	
416	3131189.095	10074119.32	5/12/2014	Chinaberry	ChiB	Deciduous	Melia	azedarach	14	Good	Good	None	No	No	Other unmaintained	1298	Yes	Foot	Pintotorrese	None	No	198	Plummers Cemetery	
417	3131193.008	10074110.94	5/12/2014	Elm, Cedar	EICe	Deciduous	Ulmus	crassifolia	10	Good	Good	Lean	No	No	Other unmaintained	1299	No	Foot	Pintotorrese	None	No	199	Plummers Cemetery	
418	3131165.887	10074154.94	5/12/2014	Dead Tree	Dead	Dead	Dead	Dead	8	N/A	N/A	None	No	No	Other unmaintained	1301	No	Limited	Pintotorrese	edge of unmaintained area	No	200	Plummers Cemetery	
419	3131160.317	10074154.59	5/12/2014	Dead Tree	Dead	Dead	Dead	Dead	8	N/A	N/A	None	No	No	Other unmaintained	1302	No	Limited	Pintotorrese	edge of unmaintained area	No	201	Plummers Cemetery	
420	3131156.053	10074143.81	5/12/2014	Elm, Cedar	EICe	Deciduous	Ulmus	crassifolia	9	Good	Fair	Dead Wood	No	No	Other unmaintained	1303	No	Foot	Pintotorrese	None	No	202	Plummers Cemetery	
421	3131152.7	10074135.89	5/12/2014	Elm, Cedar	EICe	Deciduous	Ulmus	crassifolia	9	Good	Good	None	No	No	Other unmaintained	1304	No	Foot	Pintotorrese	None	No	203	Plummers Cemetery	
422	3131164.444	10074130.66	5/12/2014	Dead Tree	Dead	Dead	Dead	Dead	9	N/A	N/A	None	No	No	Other unmaintained	1305	No	Foot	Pintotorrese	None	No	204	Plummers Cemetery	
423	3131168.74	10074129.12	5/12/2014	Elm, Cedar	EICe	Deciduous	Ulmus	crassifolia	8	Good	Good	None	No	No	Other unmaintained	1306	No	Foot	Pintotorrese	None	No	205	Plummers Cemetery	
424	3131142.401	10074134.96	5/12/2014	Dead Tree	Dead	Dead	Dead	Dead	13	N/A	N/A	None	No	No	Other unmaintained	1309	No	Foot	Pintotorrese	None	No	206	Plummers Cemetery	
425	3131143.763	10074142.29	5/12/2014	Elm, Cedar	EICe	Deciduous	Ulmus	crassifolia	15	Good	Good	None	No	No	Other unmaintained	1307	No	Foot	Pintotorrese	None	No	207	Plummers Cemetery	
426	3131146.18	10074131.91	5/12/2014	Elm, Cedar	EICe	Deciduous	Ulmus	crassifolia	8	Good	Poor	Lean	No	No	Other unmaintained	1308	No	Foot	Pintotorrese	None	No	208	Plummers Cemetery	
427	3131145.739	10074133.44	5/12/2014	Dead Tree	Dead	Dead	Dead	Dead	10	N/A	N/A	None	No	No	Other unmaintained	1310	No	Foot	Pintotorrese	None	No	209	Plummers Cemetery	
428	3131094.56	10074118.48	5/12/2014	Elm, Cedar	EICe	Deciduous	Ulmus	crassifolia	13	Good	Fair	Dead Wood	No	No	Other unmaintained	1311	Yes	Foot	Pintotorrese	None	No	210	Plummers Cemetery	
429	3131083.146	10074132.02	5/12/2014	Dead Tree	Dead	Dead	Dead	Dead	8	N/A	N/A	None	No	No	Other unmaintained	1312	No	Foot	Pintotorrese	None	No	211	Plummers Cemetery	
430	3131085.493	10074135.93	5/12/2014	Dead Tree	Dead	Dead	Dead	Dead	11	N/A	N/A	None	No	No	Other unmaintained	1313	No	Foot	Pintotorrese	None	No	212	Plummers Cemetery	
431	3131086.574	10074139.91	5/12/2014	Elm, Cedar	EICe	Deciduous	Ulmus	crassifolia	11	Good	Good	None	No	No	Other unmaintained	1314	No	Foot	Pintotorrese	None	No	213	Plummers Cemetery	
432	3131074.543	10074152.15	5/12/2014	Elm, Cedar	EICe	Deciduous	Ulmus	crassifolia	8	Good	Good	None	No	No	Other unmaintained	1315	Yes	Foot	Pintotorrese	None	No	214	Plummers Cemetery	
433	3131070.658	10074155.05	5/12/2014	Elm, Cedar	EICe	Deciduous	Ulmus	crassifolia	10	Good	Good	None	No	No	Other unmaintained	1316	No	Foot						

OBJECTID	Inventory				Abbreviation	TreeType	Genus	Sp	DBH	Vigor	Structure	Observations	Overhead	Further	Parcel	Site Type	Tree Tag	Multistem	Access	Created By	Comments	Existing		
	Eastings	Northings	Date	Species																		Tag	Point ID	Park Name
459	3131085.801	10074318.93	5/12/2014	Dead Tree	Dead	Dead			12	N/A	N/A	None	No	No	Other unmaintained	1342	Yes	Foot	Pintotorrese	None		No	241	Plummers Cemetery
460	3131095.492	10074314.15	5/12/2014	Elm, Cedar	EiCe	Deciduous	Ulmus	crassifolia	13	Good	Fair	Dead Wood	No	No	Other unmaintained	1344	No	Foot	Pintotorrese	None		No	242	Plummers Cemetery
461	3131078.428	10074317.26	5/12/2014	Dead Tree	Dead	Dead			10	N/A	N/A	None	No	No	Other unmaintained	1345	No	Foot	Pintotorrese	None		No	243	Plummers Cemetery
462	3131074.419	10074322.44	5/12/2014	Dead Tree	Dead	Dead			8	N/A	N/A	None	No	No	Other unmaintained	1346	No	Foot	Pintotorrese	None		No	244	Plummers Cemetery
463	3131075.556	10074329.75	5/12/2014	Dead Tree	Dead	Dead			17	N/A	N/A	None	No	No	Other unmaintained	1347	No	Foot	Pintotorrese	None		No	245	Plummers Cemetery
464	3131083.264	10074336.62	5/12/2014	Dead Tree	Dead	Dead			12	N/A	N/A	None	No	No	Other unmaintained	1350	No	Foot	Pintotorrese	None		No	246	Plummers Cemetery
465	3131093.685	10074349.56	5/12/2014	Dead Tree	Dead	Dead			10	N/A	N/A	None	No	No	Other unmaintained	1348	No	Foot	Pintotorrese	None		No	247	Plummers Cemetery
466	3131473.02	10074620.59	5/29/2014	Stump	Stum	Stump			16	N/A	N/A	None	No	No	Open Area	0	No	Limited	Steinlen	None		No	3	Plummers Cemetery
467	3131519.414	10074791.26	5/29/2014	Stump	Stum	Stump			11	N/A	N/A	None	No	No	Open Area	0	No	Limited	Steinlen	None		No	4	Plummers Cemetery
468	3119141.631	10073970.51	5/5/2014	Oak, Post	OaPo	Deciduous	Quercus	stellata	26	Good	Poor	Decay	No	Yes	Open Area	917	No	Limited	Pintotorrese	None		Yes	1	Oakwood Cemetery
469	3119853.689	10074206.45	5/6/2014	Pomegranate	Pome	Deciduous	Punica	granatum	7	Good	Fair	None	No	No	Open Area	0	Yes	Foot	Pintotorrese	pomegranate		No	3	Oakwood Cemetery
470	3119828.378	10074201.37	5/6/2014	Pomegranate	Pome	Deciduous	Punica	granatum	6	Good	Fair	None	No	No	Open Area	0	Yes	Foot	Pintotorrese	pomegranate		No	4	Oakwood Cemetery
471	3119589.11	10074148.93	5/6/2014	Pecan	Pecn	Deciduous	Carya	illinoensis	25	Good	Good	None	No	No	Open Area	745	No	Foot	Pintotorrese	3 dead branches > 3", trunk cavity		Yes	5	Oakwood Cemetery
472	3119563.114	10074198.02	5/6/2014	Crapemyrtle	CraM	Deciduous	Lagerstroemia	sp	17	Good	Good	None	No	No	Open Area	751	Yes	Foot	Pintotorrese	None		Yes	6	Oakwood Cemetery
473	3119567.8	10074210.75	5/6/2014	Crapemyrtle	CraM	Deciduous	Lagerstroemia	sp	18	Good	Good	None	No	No	Open Area	752	Yes	Foot	Pintotorrese	None		Yes	7	Oakwood Cemetery
474	3119564.311	10074250.77	5/6/2014	Stump	Stum	Stump			8	N/A	N/A	None	No	No	Open Area	0	Yes	Foot	Pintotorrese	None		No	8	Oakwood Cemetery
475	3119575.557	10074268.93	5/6/2014	Arborvitae	Arbv	Evergreen	Thuja	sp	10	Fair	Poor	Dead Wood	No	No	Open Area	755	No	Foot	Pintotorrese	dead branches		Yes	9	Oakwood Cemetery
476	3119548.759	10074276.66	5/6/2014	Pecan	Pecn	Deciduous	Carya	illinoensis	29	Good	Good	Dead Wood	No	No	Open Area	756	No	Foot	Pintotorrese	dead branches > 5"		No	10	Oakwood Cemetery
477	3119548.97	10074321.57	5/6/2014	Juniper, Ashe	JunA	Evergreen	Juniperus	ashei	20	Good	Good	Lean	No	No	Open Area	760	No	Foot	Pintotorrese	None		Yes	11	Oakwood Cemetery
478	3119553.25	10074330.63	5/6/2014	Juniper, Ashe	JunA	Evergreen	Juniperus	ashei	18	Good	Good	None	No	No	Open Area	761	No	Foot	Pintotorrese	broken limb		Yes	12	Oakwood Cemetery
479	3119561.139	10074330.3	5/6/2014	Juniper, Ashe	JunA	Evergreen	Juniperus	ashei	14	Good	Good	None	No	No	Open Area	762	No	Foot	Pintotorrese	None		Yes	13	Oakwood Cemetery
480	3119507.067	10074488.41	5/6/2014	Pecan	Pecn	Deciduous	Carya	illinoensis	23	Good	Fair	None	No	No	Open Area	768	Yes	Foot	Pintotorrese	dead branches > 6"		Yes	14	Oakwood Cemetery
481	3119537.054	10074484.79	5/6/2014	Crapemyrtle	CraM	Deciduous	Lagerstroemia	sp	3	Good	Good	None	No	No	Open Area	17	Yes	Limited	Pintotorrese	None		No	15	Oakwood Cemetery
482	3119525.944	10074497.78	5/6/2014	Ligustrum	Ligu	Evergreen	Ligustrum	sp	13	Good	Good	None	No	No	Open Area	767	Yes	Foot	Pintotorrese	cavity at base		Yes	16	Oakwood Cemetery
483	3119479.812	10074702.65	5/6/2014	Pecan	Pecn	Deciduous	Carya	illinoensis	12	Good	Fair	Dead Wood	No	No	Open Area	778	No	Foot	Pintotorrese	dead branches > 3"		Yes	17	Oakwood Cemetery
484	3119411.192	10074704.32	5/6/2014	Oak, Live	OaLi	Evergreen	Quercus	fusiformis	20	Good	Good	None	No	No	Open Area	777	Yes	Foot	Pintotorrese	None		Yes	18	Oakwood Cemetery
485	3119421.1	10074685.81	5/6/2014	Oak, Live	OaLi	Evergreen	Quercus	fusiformis	19	Fair	Poor	Decay	No	No	Open Area	776	Yes	Foot	Pintotorrese	4 dead branches > 5"		Yes	20	Oakwood Cemetery
486	3119426.234	10074510.34	5/6/2014	Pecan	Pecn	Deciduous	Carya	illinoensis	18	Good	Good	None	No	No	Open Area	771	No	Limited	Pintotorrese	None		Yes	22	Oakwood Cemetery
487	3119444.145	10074472.51	5/6/2014	Pecan	Pecn	Deciduous	Carya	illinoensis	20	Good	Good	None	No	No	Open Area	769	No	Limited	Pintotorrese	dead branches > 4"		Yes	23	Oakwood Cemetery
488	3119401.712	10074459.13	5/6/2014	Holly, Yaupon	HolY	Evergreen	Ilex	vomitorea	7	Good	Good	None	No	No	Open Area	783	Yes	Foot	Pintotorrese	None		Yes	24	Oakwood Cemetery
489	3119422.123	10074422.43	5/6/2014	Arborvitae	Arbv	Evergreen	Thuja	sp	18	Good	Fair	None	No	No	Open Area	787	Yes	Limited	Pintotorrese	rotten at base		Yes	25	Oakwood Cemetery
490	3119474.159	10074343.61	5/6/2014	Loquat	Loqu	Deciduous	Eriobotrya	japonica	7	Good	Good	None	No	No	Open Area	765	Yes	Limited	Pintotorrese	loquat		Yes	27	Oakwood Cemetery
491	3119451.304	10074277.04	5/6/2014	Pecan	Pecn	Deciduous	Carya	illinoensis	23	Good	Good	None	No	No	Open Area	792	No	Limited	Pintotorrese	None		Yes	28	Oakwood Cemetery
492	3119437.257	10074039.7	5/6/2014	Arborvitae	Arbv	Evergreen	Thuja	sp	13	Fair	Poor	Decay	No	No	Open Area	819	No	Limited	Pintotorrese	dead wood on top and one side		Yes	31	Oakwood Cemetery
493	3119423.983	10074040.29	5/6/2014	Pecan	Pecn	Deciduous	Carya	illinoensis	16	Good	Good	Lean	No	No	Open Area	818	No	Limited	Pintotorrese	None		Yes	32	Oakwood Cemetery
494	3119410.762	10074036.68	5/6/2014	Pecan	Pecn	Deciduous	Carya	illinoensis	17	Good	Good	None	No	No	Open Area	817	No	Limited	Pintotorrese	dead branches > 6"		Yes	33	Oakwood Cemetery
495	3120057.23	10074019.2	5/29/2014	Stump	Stum	Stump			25	N/A	N/A	None	No	No	Open Area	0	No	Foot	Steinlen	None		No	1	Oakwood Annex
496	3120045.643	10074036.34	5/29/2014	Stump	Stum	Stump			6	N/A	N/A	None	No	No	Open Area	0	No	Foot	Steinlen	None		No	2	Oakwood Annex
497	3120022.429	10074055.67	5/29/2014	Stump	Stum	Stump			16	N/A	N/A	None	No	No	Open Area	0	No	Foot	Steinlen	None		No	3	Oakwood Annex
498	3120079.842	10073988.84	5/29/2014	Stump	Stum	Stump			8	N/A	N/A	None	No	No	Open Area	0	No	Foot	Steinlen	None		No	4	Oakwood Annex
499	3120151.299	10073944.56	5/29/2014	Stump	Stum	Stump			23	N/A	N/A	None	No	No	Open Area	0	No	Foot	Steinlen	None		No	5	Oakwood Annex
500	3120131.424	10073889.51	5/29/2014	Stump	Stum	Stump			20	N/A	N/A	None	No	No	Open Area	0	No	Foot	Steinlen	None		No	6	Oakwood Annex
501	3119417.537	10074067.44	5/6/2014	Crapemyrtle	CraM	Deciduous	Lagerstroemia	sp	5	Good	Good	None	No	No	Open Area	815	Yes	Foot	Pintotorrese	None		Yes	34	Oakwood Cemetery
502	3119418.727	10074078.25	5/6/2014	Crapemyrtle	CraM	Deciduous	Lagerstroemia	sp	10	Good	Fair	Decay	No	No	Open Area	809	Yes	Foot	Pintotorrese	2 cavities, dead branches		Yes	35	Oakwood Cemetery
503	3119414.692	10074081.4	5/6/2014	Crapemyrtle	CraM	Deciduous	Lagerstroemia	sp	8	Good	Fair	Decay	No	No	Open Area	808	Yes	Foot	Pintotorrese	3 cavities		Yes	36	Oakwood Cemetery
504	3119400.387	10074087.23	5/6/2014	Crapemyrtle	CraM	Deciduous	Lagerstroemia	sp	20	Good	Good	None	No	No	Open Area	807	Yes	Foot	Pintotorrese	one cavity		Yes	37	Oakwood Cemetery
505	3119387.423	10074157.86	5/6/2014	Juniper, Ashe	JunA	Evergreen	Juniperus	ashei	19	Fair	Poor	Decay	No	No	Open Area	805	No	Limited	Pintotorrese	dead branches, one side rotten		Yes	39	Oakwood Cemetery
506	3119360.189	10074221.09	5/6/2014	Ligustrum	Ligu	Evergreen	Ligustrum	sp	1	Good	Poor	Damage	No	No	Open Area	798	Yes	Open	Pintotorrese	rotten at base, dead wood		Yes	40	Oakwood Cemetery
507	3119362.459	10074231.18	5/6/2014	Crapemyrtle	CraM	Deciduous	Lagerstroemia	sp	6	Fair	Poor	Decay	No	No	Open Area	797	Yes	Limited	Pintotorrese	dead wood, trunk decay		Yes	41	Oakwood Cemetery
508	3119384.603	10074240.35	5/6/2014	Juniper, Ashe	JunA	Evergreen	Juniperus	ashei	16	Good	Poor	Lean	No	No	Open Area	795	No	Foot	Pintotorrese	many dead branches		Yes	42	Oakwood Cemetery
509	3119379.628	10074247.97	5/6/2014	Juniper, Ashe	JunA	Evergreen	Juniperus	ashei	18	Fair	Poor	Decay	No	No	Open Area	794	No	Foot	Pintotorrese	dead branches, splitting		Yes	43	Oakwood Cemetery
510	3119382.474	10074271.06	5/6/2014	Ligustrum	Ligu	Evergreen	Ligustrum	sp	11	Good	Poor	None	No	No	Open Area	789	No	Foot	Pintotorrese	rotten at base, one dead branch > 4"		Yes	44	Oakwood Cemetery
511	3119352.274	10074442.7	5/6/2014	Ligustrum	Ligu	Evergreen	Ligustrum	sp	3	Good	Fair	None	No	No	Open Area	19	Yes	Limited	Pintotorrese	dead branches; rotten base		No	45	Oakwood Cemetery
512	3119347.953	10074453.13	5/6/2014	Oak, Live	OaLi	Evergreen	Quercus	fusiformis	28	Good	Good	None	No	No	Open Area	784	No	Foot	Pintotorrese	None		Yes	46	Oakwood Cemetery
513	3119337.391	10074498.95	5/6/2014																					

OBJECTID	Inventory				Species	Abbreviation	TreeType	Genus	Sp	DBH	Vigor		Structure	Observations	Overhead	Further	Parcel	Site Type	Tree Tag	Multistem	Access	Created By	Comments	Existing		
	Eastings	Northing	Date	Class							Class	Utilities												Inspection	Tag	Point ID
534	3119349.823	10074091.8	5/6/2014	Juniper, Ashe	JunA	Evergreen	Juniperus	ashei	15	Fair	Poor	Lean	None	No	No	Open Area	828	Yes	Open	Pintotorrese	split at base, rotten	Yes	66	Oakwood Cemetery		
535	3119349.561	10074052.21	5/6/2014	Oak, Post	OaPo	Deciduous	Quercus	stellata	33	Good	Poor	None	None	No	No	Open Area	821	No	Foot	Pintotorrese	decay, previously broken limbs	Yes	67	Oakwood Cemetery		
536	3119114.846	10073961.17	5/6/2014	Crapemyrtle	CraM	Deciduous	Lagerstroemia	sp	6	Good	Good	None	None	No	No	Open Area	918	Yes	Limited	Pintotorrese	None	Yes	69	Oakwood Cemetery		
537	3119076.525	10073947.9	5/6/2014	Ash, Arizona	AsAz	Deciduous	Fraxinus	velutina	12	Good	Good	None	None	No	No	Open Area	919	No	Open	Pintotorrese	None	Yes	70	Oakwood Cemetery		
538	3119065.819	10073983.61	5/6/2014	Oak, Post	OaPo	Deciduous	Quercus	stellata	21	Good	Fair	Decay	None	No	No	Open Area	920	No	Limited	Pintotorrese	lean, dead wood	Yes	71	Oakwood Cemetery		
539	3119064.16	10074019.28	5/6/2014	Oak, Post	OaPo	Deciduous	Quercus	stellata	18	Good	Fair	Lean	None	No	No	Open Area	922	No	Foot	Pintotorrese	None	Yes	72	Oakwood Cemetery		
540	3119129.447	10074052.32	5/6/2014	Oak, Post	OaPo	Deciduous	Quercus	stellata	20	Good	Poor	Other	None	No	No	Open Area	930	No	Foot	Pintotorrese	previous failure, decay, dead wood	Yes	77	Oakwood Cemetery		
541	3119079.587	10074054.07	5/6/2014	Elm, Cedar	EiCe	Deciduous	Ulmus	crassifolia	21	Good	Fair	Decay	None	No	No	Open Area	931	Yes	Foot	Pintotorrese	previous failure, decay	Yes	78	Oakwood Cemetery		
542	3120191.518	10073533.59	5/29/2014	Stump	Stum	Stump			20	N/A	N/A	None	None	No	No	Open Area	0	No	Foot	Steinlen	None	No	11	Oakwood Annex		
543	3120613.367	10073837.73	5/29/2014	Stump	Stum	Stump			30	N/A	N/A	None	None	No	No	Open Area	0	No	Foot	Steinlen	None	No	12	Oakwood Annex		
544	3120619.455	10073855.33	5/29/2014	Stump	Stum	Stump			36	N/A	N/A	None	None	No	No	Open Area	0	No	Foot	Steinlen	None	No	13	Oakwood Annex		
545	3120566.589	10074150.74	5/29/2014	Stump	Stum	Stump			15	N/A	N/A	None	None	No	No	Open Area	0	No	Foot	Steinlen	None	No	14	Oakwood Annex		
546	3120538.795	10074215.76	5/29/2014	Stump	Stum	Stump			8	N/A	N/A	None	None	No	No	Open Area	0	No	Foot	Steinlen	None	No	15	Oakwood Annex		
547	3120428.282	10074512.34	5/29/2014	Stump	Stum	Stump			9	N/A	N/A	None	None	No	No	Open Area	0	No	Limited	Steinlen	None	No	16	Oakwood Annex		
548	3119087.305	10074101.4	5/6/2014	Juniper, Ashe	JunA	Evergreen	Juniperus	ashei	13	Fair	Fair	Decay	None	No	No	Open Area	933	No	Foot	Pintotorrese	splitting, leaning	Yes	80	Oakwood Cemetery		
549	3119110.44	10074104.72	5/6/2014	Juniper, Ashe	JunA	Evergreen	Juniperus	ashei	26	Fair	Poor	Decay	None	No	Yes	Open Area	934	Yes	Limited	Pintotorrese	rotten at base, leaning, splitting	Yes	81	Oakwood Cemetery		
550	3119104.345	10074118.03	5/6/2014	Crapemyrtle	CraM	Deciduous	Lagerstroemia	sp	24	Good	Good	None	None	No	No	Open Area	935	Yes	Limited	Pintotorrese	None	Yes	82	Oakwood Cemetery		
551	3119107.649	10074147.81	5/6/2014	Elm, Cedar	EiCe	Deciduous	Ulmus	crassifolia	18	Good	Fair	Decay	None	No	No	Open Area	937	No	Limited	Pintotorrese	dead branches	Yes	83	Oakwood Cemetery		
552	3119054.883	10074164.31	5/6/2014	Elm, Cedar	EiCe	Deciduous	Ulmus	crassifolia	20	Fair	Poor	Decay	None	No	No	Open Area	939	Yes	Foot	Pintotorrese	half dead/rotten	Yes	85	Oakwood Cemetery		
553	3119031.775	10074181.5	5/6/2014	Soapberry, Western	SoaB	Deciduous	Sapindus	drummondii	12	Good	Fair	Decay	None	No	No	Open Area	941	Yes	Open	Pintotorrese	fungus on trunk base	Yes	86	Oakwood Cemetery		
554	3119018.067	10074167.19	5/6/2014	Soapberry, Western	SoaB	Deciduous	Sapindus	drummondii	8	Good	Good	None	None	No	No	Open Area	940	No	Open	Pintotorrese	None	Yes	87	Oakwood Cemetery		
555	3119029.656	10074224.52	5/6/2014	Bumelia, Gum	Bume	Deciduous	Bumelia	lanuginosa	17	Good	Good	None	None	No	No	Open Area	942	No	Foot	Pintotorrese	may be largest bumelia in Austin	Yes	88	Oakwood Cemetery		
556	3119006.929	10074277.88	5/6/2014	Cypress, Italian	CyIt	Evergreen	Cupressus	sempervirens	3	Fair	Good	None	None	No	No	Open Area	20	No	Limited	Pintotorrese	None	No	90	Oakwood Cemetery		
557	3118990.602	10074283.77	5/6/2014	Cypress, Italian	CyIt	Evergreen	Cupressus	sempervirens	3	Fair	Good	None	None	No	No	Open Area	21	No	Limited	Pintotorrese	None	No	91	Oakwood Cemetery		
558	3119054.696	10074321.31	5/6/2014	Pecan	Pecn	Deciduous	Carya	illinoensis	19	Good	Good	None	None	No	No	Open Area	944	No	Foot	Pintotorrese	None	Yes	92	Oakwood Cemetery		
559	3119087.11	10074296.79	5/6/2014	Oak, Live	OaLi	Evergreen	Quercus	fusiformis	23	Good	Good	None	None	No	No	Open Area	943	No	Limited	Pintotorrese	None	Yes	93	Oakwood Cemetery		
560	3119076.223	10074348.78	5/6/2014	Cypress, Italian	CyIt	Evergreen	Cupressus	sempervirens	4	Poor	Poor	None	None	No	No	Open Area	22	No	Limited	Pintotorrese	None	No	94	Oakwood Cemetery		
561	3119076.909	10074357.81	5/6/2014	Cypress, Italian	CyIt	Evergreen	Cupressus	sempervirens	4	Poor	Poor	Decay	None	No	No	Open Area	23	No	Limited	Pintotorrese	None	No	95	Oakwood Cemetery		
562	3120133.332	10074878.16	5/29/2014	Stump	Stum	Stump			6	N/A	N/A	None	None	No	No	Open Area	0	No	Limited	Steinlen	None	No	17	Oakwood Annex		
563	3120146.788	10074874.33	5/29/2014	Stump	Stum	Stump			5	N/A	N/A	None	None	No	No	Open Area	0	No	Limited	Steinlen	None	No	18	Oakwood Annex		
564	3119066.168	10074378.15	5/6/2014	Oak, Live	OaLi	Evergreen	Quercus	fusiformis	9	Good	Good	None	None	No	No	Open Area	945	Yes	Limited	Pintotorrese	None	Yes	96	Oakwood Cemetery		
565	3119069.629	10074401.3	5/6/2014	Oak, Live	OaLi	Evergreen	Quercus	fusiformis	8	Good	Good	None	None	No	No	Open Area	946	No	Limited	Pintotorrese	None	Yes	97	Oakwood Cemetery		
566	3118993.025	10074391.72	5/6/2014	Pecan	Pecn	Deciduous	Carya	illinoensis	44	Fair	Poor	Dead Wood	None	No	No	Open Area	948	No	Foot	Pintotorrese	dead branches, decay	Yes	98	Oakwood Cemetery		
567	3118988.712	10074372.41	5/6/2014	Holly, Yaupon	HolY	Evergreen	Ilex	vomitorea	11	Good	Good	None	None	No	No	Open Area	947	No	Foot	Pintotorrese	None	Yes	99	Oakwood Cemetery		
568	3118963.384	10074430.65	5/6/2014	Cypress, Italian	CyIt	Evergreen	Cupressus	sempervirens	4	Good	Good	None	None	No	No	Open Area	24	No	Limited	Pintotorrese	None	No	100	Oakwood Cemetery		
569	3118958.623	10074446.49	5/6/2014	Dead Tree/Snag	Dead	Dead			4	N/A	N/A	None	None	No	No	Open Area	25	No	Limited	Pintotorrese	None	No	101	Oakwood Cemetery		
570	3118993.755	10074471.16	5/6/2014	Crapemyrtle	CraM	Deciduous	Lagerstroemia	sp	16	Good	Good	None	None	No	No	Open Area	949	Yes	Foot	Pintotorrese	None	Yes	102	Oakwood Cemetery		
571	3118996.554	10074482.26	5/6/2014	Crapemyrtle	CraM	Deciduous	Lagerstroemia	sp	20	Good	Good	None	None	No	No	Open Area	850	Yes	Foot	Pintotorrese	None	No	103	Oakwood Cemetery		
572	3119045.598	10074489.4	5/6/2014	Crapemyrtle	CraM	Deciduous	Lagerstroemia	sp	11	Good	Good	None	None	No	No	Open Area	951	No	Foot	Pintotorrese	None	Yes	104	Oakwood Cemetery		
573	3119043.674	10074496.32	5/6/2014	Crapemyrtle	CraM	Deciduous	Lagerstroemia	sp	8	Good	Good	None	None	No	No	Open Area	952	No	Foot	Pintotorrese	None	Yes	105	Oakwood Cemetery		
574	3119041.037	10074507.83	5/6/2014	Dead Tree/Snag	Dead	Dead			3	N/A	N/A	None	None	No	No	Open Area	26	No	Limited	Pintotorrese	None	No	106	Oakwood Cemetery		
575	3119041.558	10074522.4	5/6/2014	Cypress, Italian	CyIt	Evergreen	Cupressus	sempervirens	4	Good	Fair	Lean	None	No	No	Open Area	27	No	Limited	Pintotorrese	leaning canopy	No	107	Oakwood Cemetery		
576	3119030.561	10074553.57	5/6/2014	Crapemyrtle	CraM	Deciduous	Lagerstroemia	sp	2	Good	Good	None	None	No	No	Open Area	28	Yes	Limited	Pintotorrese	None	No	108	Oakwood Cemetery		
577	3119026.339	10074581.04	5/6/2014	Crapemyrtle	CraM	Deciduous	Lagerstroemia	sp	3	Good	Good	None	None	No	No	Open Area	29	Yes	Limited	Pintotorrese	None	No	109	Oakwood Cemetery		
578	3119025.129	10074609.28	5/6/2014	Pecan	Pecn	Deciduous	Carya	illinoensis	15	Good	Good	None	None	No	No	Open Area	954	No	Limited	Pintotorrese	dead branches > 3" at top	Yes	110	Oakwood Cemetery		
579	3120085.714	10074877.66	5/29/2014	Stump	Stum	Stump			24	N/A	N/A	None	None	No	No	Open Area	0	No	Limited	Steinlen	None	No	19	Oakwood Annex		
580	3119017.995	10074636.4	5/6/2014	Pecan	Pecn	Deciduous	Carya	illinoensis	14	Good	Good	None	None	No	No	Open Area	956	No	Limited	Pintotorrese	None	Yes	112	Oakwood Cemetery		
581	3118979.642	10074605.81	5/6/2014	Oak, Live	OaLi	Evergreen	Quercus	fusiformis	40	Good	Good	None	None	No	No	Open Area	958	No	Foot	Pintotorrese	trunk cavity filled with concrete	Yes	113	Oakwood Cemetery		
582	3118927.089	10074584.57	5/6/2014	Dead Tree/Snag	Dead	Dead			3	N/A	N/A	None	None	No	No	Open Area	30	No	Limited	Pintotorrese	None	No	114	Oakwood Cemetery		
583	3118931.61	10074571.77	5/6/2014	Dead Tree/Snag	Dead	Dead			3	N/A	N/A	None	None	No	No	Open Area	31	No	Limited	Pintotorrese	None	No	115	Oakwood Cemetery		
584	3118949.546	10074530.77	5/6/2014	Oak, Live	OaLi	Evergreen	Quercus	fusiformis	23	Good	Good	None	None	No	No	Open Area	953	No	Foot	Pintotorrese	None	Yes	116	Oakwood Cemetery		
585	3118891.397	10074587.05	5/6/2014	Oak, Live	OaLi	Evergreen	Quercus	fusiformis	13	Good	Good	Lean	None	No	No	Open Area	969	No	Limited	Pintotorrese	None	Yes	119	Oakwood Cemetery		
586	3118895.966	10074572.13	5/6/2014	Elm, Cedar	EiCe	Deciduous	Ulmus	crassifolia	20	Good	Good	None	None	No	No	Open Area	970	No	Limited	Pintotorrese	None	Yes	120	Oakwood Cemetery		
587	3118895.573	10074533.64	5/6/2014	Oak, Live	OaLi	Evergreen	Quercus	fusiformis	29	Good	Fair															

OBJECTID	Inventory				Species	Abbreviation	TreeType	Genus	Sp	DBH	Vigor	Structure	Observations	Overhead	Further	Parcel	Site Type	Tree Tag	Multistem	Access	Created By	Comments	Existing		
	Eastings	Northing	Date	Date																			Tag	Point ID	Park Name
610	3120171.62	10074357	5/29/2014	Stump	Stum	Stump			12	N/A	N/A	None	No	No	Open Area		0	No	Foot	Steinlen	None	No	26	Oakwood Annex	
611	3118898.197	10074215.26	5/6/2014	Oak, Live	OaLi	Evergreen	Quercus	fusiformis	22	Good	Good	Lean	No	No	Open Area		1000	No	Foot	Pintotorrese	some decay, previous failure	Yes	144	Oakwood Cemetery	
612	3118834.946	10074210.86	5/6/2014	Oak, Live	OaLi	Evergreen	Quercus	fusiformis	26	Good	Good	None	No	No	Open Area		103	No	Open	Pintotorrese	None	Yes	145	Oakwood Cemetery	
613	3118825.718	10074200.98	5/6/2014	Oak, Live	OaLi	Evergreen	Quercus	fusiformis	22	Good	Good	None	No	No	Open Area		104	No	Open	Pintotorrese	lean, "K" tag	Yes	146	Oakwood Cemetery	
614	3118855.977	10074282.11	5/6/2014	Crapemyrtle	CraM	Deciduous	Lagerstroemia	sp	15	Good	Good	None	No	No	Open Area		992	Yes	Foot	Pintotorrese	None	Yes	147	Oakwood Cemetery	
615	3118818.664	10074303	5/6/2014	Oak, Live	OaLi	Evergreen	Quercus	fusiformis	18	Good	Good	None	No	No	Open Area		988	No	Foot	Pintotorrese	None	Yes	149	Oakwood Cemetery	
616	3118818.141	10074308.48	5/6/2014	Crapemyrtle	CraM	Deciduous	Lagerstroemia	sp	17	Good	Good	None	No	No	Open Area		987	Yes	Foot	Pintotorrese	None	Yes	150	Oakwood Cemetery	
617	3118863.131	10074356.19	5/6/2014	Oak, Live	OaLi	Evergreen	Quercus	fusiformis	26	Good	Good	None	No	No	Open Area		984	No	Foot	Pintotorrese	None	Yes	151	Oakwood Cemetery	
618	3118832.047	10074468.97	5/6/2014	Oak, Live	OaLi	Evergreen	Quercus	fusiformis	38	Fair	Fair	Other	No	No	Open Area		981	No	Foot	Pintotorrese	damage, trunk decay	Yes	152	Oakwood Cemetery	
619	3118830.851	10074485.16	5/6/2014	Juniper, Ashe	JunA	Evergreen	Juniperus	ashei	10	Good	Good	None	No	No	Open Area		976	No	Foot	Pintotorrese	None	Yes	153	Oakwood Cemetery	
620	3118797.267	10074448.41	5/6/2014	Mountain Laurel, Tex	MLTx	Evergreen	Sophora	secundiflora	3	Good	Good	None	No	No	Open Area		0	No	Foot	Pintotorrese	None	No	154	Oakwood Cemetery	
621	3118773.614	10074487.51	5/6/2014	Pecan	Pecn	Deciduous	Carya	illinoensis	18	Good	Good	None	No	No	Open Area		975	No	Foot	Pintotorrese	None	Yes	155	Oakwood Cemetery	
622	3118772.432	10074581.27	5/6/2014	Pecan	Pecn	Deciduous	Carya	illinoensis	21	Good	Good	Dead Wood	No	No	Open Area		966	Yes	Foot	Pintotorrese	dead branches > 4"	Yes	156	Oakwood Cemetery	
623	3118752.756	10074604.91	5/6/2014	Pecan	Pecn	Deciduous	Carya	illinoensis	7	Good	Good	None	No	No	Open Area		965	No	Foot	Pintotorrese	dead branches > 2"	Yes	157	Oakwood Cemetery	
624	3118617.191	10074539.92	5/6/2014	Pecan	Pecn	Deciduous	Carya	illinoensis	18	Good	Good	None	Yes	No	Open Area		167	No	Foot	Pintotorrese	"K" tag	Yes	158	Oakwood Cemetery	
625	3118645.428	10074479.34	5/6/2014	Pecan	Pecn	Deciduous	Carya	illinoensis	17	Good	Good	None	No	No	Open Area		165	No	Foot	Pintotorrese	dead branches top 3", "K" tag	Yes	159	Oakwood Cemetery	
626	3120169.638	10074391.13	5/29/2014	Stump	Stum	Stump			20	N/A	N/A	None	No	No	Open Area		0	No	Foot	Steinlen	None	No	27	Oakwood Annex	
627	3118679.973	10074476.99	5/6/2014	Pecan	Pecn	Deciduous	Carya	illinoensis	27	Good	Good	None	No	No	Open Area		164	Yes	Foot	Pintotorrese	covered with poison ivy, "K" tag	Yes	160	Oakwood Cemetery	
628	3118712.186	10074471.24	5/6/2014	Pecan	Pecn	Deciduous	Carya	illinoensis	15	Poor	Poor	None	No	No	Open Area		163	No	Foot	Pintotorrese	dead branches	No	161	Oakwood Cemetery	
629	3118713.166	10074433.04	5/6/2014	Oak, Live	OaLi	Evergreen	Quercus	fusiformis	45	Good	Good	Lean	No	No	Open Area		160	No	Foot	Pintotorrese	"K" tag	Yes	163	Oakwood Cemetery	
630	3118650.522	10074428.53	5/6/2014	Pecan	Pecn	Deciduous	Carya	illinoensis	18	Good	Good	Lean	Yes	No	Open Area		161	No	Foot	Pintotorrese	"K" tag, near fence	Yes	164	Oakwood Cemetery	
631	3120121.117	10074099.26	5/6/2014	Crapemyrtle	CraM	Deciduous	Lagerstroemia	sp	12	Good	Good	None	No	No	Open Area		32	Yes	Open	Pintotorrese	None	No	165	Oakwood Annex	
632	3120117.205	10074092.61	5/6/2014	Crapemyrtle	CraM	Deciduous	Lagerstroemia	sp	12	Good	Good	None	No	No	Open Area		33	No	Open	Pintotorrese	None	No	166	Oakwood Annex	
633	3120005.56	10074084.54	5/6/2014	Oak, Post	OaPo	Deciduous	Quercus	stellata	36	Good	Good	None	Yes	No	Open Area		34	No	Limited	Pintotorrese	None	No	167	Oakwood Annex	
634	3120025.856	10074064.13	5/6/2014	Crapemyrtle	CraM	Deciduous	Lagerstroemia	sp	12	Good	Good	None	No	No	Open Area		35	No	Limited	Pintotorrese	None	No	168	Oakwood Annex	
635	3120033.51	10074060.77	5/6/2014	Crapemyrtle	CraM	Deciduous	Lagerstroemia	sp	3	Good	Good	None	No	No	Open Area		36	No	Limited	Pintotorrese	None	No	169	Oakwood Annex	
636	3120034.031	10074057.22	5/6/2014	Crapemyrtle	CraM	Deciduous	Lagerstroemia	sp	2	Good	Good	None	No	No	Open Area		37	No	Limited	Pintotorrese	None	No	170	Oakwood Annex	
637	3120031.655	10074056.29	5/6/2014	Crapemyrtle	CraM	Deciduous	Lagerstroemia	sp	3	Good	Good	None	No	No	Open Area		38	Yes	Limited	Pintotorrese	None	No	171	Oakwood Annex	
638	3120027.221	10074056.79	5/6/2014	Crapemyrtle	CraM	Deciduous	Lagerstroemia	sp	3	Good	Good	None	No	No	Open Area		39	Yes	Limited	Pintotorrese	None	No	172	Oakwood Annex	
639	3120022.573	10074055.38	5/6/2014	Crapemyrtle	CraM	Deciduous	Lagerstroemia	sp	5	Good	Good	None	No	No	Open Area		40	Yes	Limited	Pintotorrese	None	No	173	Oakwood Annex	
640	3120025.782	10074048.25	5/6/2014	Crapemyrtle	CraM	Deciduous	Lagerstroemia	sp	4	Good	Good	None	No	No	Open Area		41	Yes	Foot	Pintotorrese	None	No	174	Oakwood Annex	
641	3120033.984	10073997.92	5/6/2014	Crapemyrtle	CraM	Deciduous	Lagerstroemia	sp	11	Good	Good	None	No	No	Open Area		42	Yes	Foot	Pintotorrese	None	No	175	Oakwood Annex	
642	3120108.354	10074034.47	5/6/2014	Crapemyrtle	CraM	Deciduous	Lagerstroemia	sp	8	Good	Good	None	No	No	Open Area		43	Yes	Foot	Pintotorrese	None	No	176	Oakwood Annex	
643	3120129.315	10074024.3	5/6/2014	Pecan	Pecn	Deciduous	Carya	illinoensis	14	Good	Fair	Dead Wood	No	No	Open Area		44	No	Foot	Pintotorrese	dead branches > 5", lean	No	177	Oakwood Annex	
644	3120142.691	10074021.15	5/6/2014	Pecan	Pecn	Deciduous	Carya	illinoensis	21	Good	Good	None	No	No	Open Area		45	No	Foot	Pintotorrese	dead branches > 3"	No	178	Oakwood Annex	
645	3120161.917	10073982	5/6/2014	Pecan	Pecn	Deciduous	Carya	illinoensis	37	Good	Good	None	No	No	Open Area		46	No	Limited	Pintotorrese	None	No	179	Oakwood Annex	
646	3120125.504	10073977.47	5/6/2014	Pecan	Pecn	Deciduous	Carya	illinoensis	22	Good	Good	Dead Wood	No	No	Open Area		47	No	Foot	Pintotorrese	None	No	180	Oakwood Annex	
647	3120094.02	10073973.51	5/6/2014	Crapemyrtle	CraM	Deciduous	Lagerstroemia	sp	19	Good	Fair	Decay	No	No	Open Area		48	Yes	Foot	Pintotorrese	3 branches decaying	No	181	Oakwood Annex	
648	3120081.586	10073961.86	5/6/2014	Crapemyrtle	CraM	Deciduous	Lagerstroemia	sp	4	Good	Good	None	No	No	Open Area		49	Yes	Foot	Pintotorrese	None	No	182	Oakwood Annex	
649	3120079.67	10073935.18	5/6/2014	Crapemyrtle	CraM	Deciduous	Lagerstroemia	sp	5	Good	Good	None	No	No	Open Area		50	Yes	Foot	Pintotorrese	None	No	183	Oakwood Annex	
650	3120080.262	10073930.67	5/6/2014	Crapemyrtle	CraM	Deciduous	Lagerstroemia	sp	3	Good	Good	Decay	No	No	Open Area		51	No	Foot	Pintotorrese	rotten at base, leaning	No	184	Oakwood Annex	
651	3120079.891	10073912.94	5/6/2014	Pecan	Pecn	Deciduous	Carya	illinoensis	28	Good	Fair	Lean	No	No	Open Area		52	No	Foot	Pintotorrese	None	No	185	Oakwood Annex	
652	3120118.147	10073901.22	5/6/2014	Pecan	Pecn	Deciduous	Carya	illinoensis	25	Good	Fair	Dead Wood	No	No	Open Area		53	No	Foot	Pintotorrese	dead branches > 6"	No	186	Oakwood Annex	
653	3120073.094	10073868.14	5/6/2014	Pecan	Pecn	Deciduous	Carya	illinoensis	10	Good	Good	Dead Wood	No	No	Open Area		54	No	Foot	Pintotorrese	several dead branches > 2"	No	187	Oakwood Annex	
654	3120101.234	10073773.03	5/6/2014	Pecan	Pecn	Deciduous	Carya	illinoensis	37	Good	Good	Dead Wood	No	No	Open Area		55	No	Open	Pintotorrese	dead branches > 3"	No	188	Oakwood Annex	
655	3120122.434	10073770.37	5/6/2014	Pomegranate	Pome	Deciduous	Punica	granatum	3	N/A	N/A	None	No	No	Open Area		0	Yes	Foot	Pintotorrese	pomegranate	No	189	Oakwood Annex	
656	3120131.028	10073578.04	5/6/2014	Pecan	Pecn	Deciduous	Carya	illinoensis	15	Good	Good	None	No	No	Open Area		56	No	Foot	Pintotorrese	None	No	190	Oakwood Annex	
657	3120152.725	10073573.45	5/6/2014	Cypress, Italian	CyIt	Evergreen	Cupressus	sempervirens	10	Good	Fair	Lean	No	No	Open Area		57	No	Foot	Pintotorrese	None	No	191	Oakwood Annex	
658	3120185.401	10073525.85	5/6/2014	Oak, Post	OaPo	Deciduous	Quercus	stellata	23	Good	Fair	Dead Wood	No	No	Open Area		58	No	Foot	Pintotorrese	previous failure large stem, dead branches > 4"	No	192	Oakwood Annex	
659	3120188.195	10073512.29	5/6/2014	Oak, Post	OaPo	Deciduous	Quercus	stellata	29	Good	Good	Dead Wood	No	No	Open Area		59	No	Limited	Pintotorrese	dead branches > 4"	No	193	Oakwood Annex	
660	3120307.908	10073541.71	5/6/2014	Oak, Post	OaPo	Deciduous	Quercus	stellata	22	Good	Good	None	No	No	Open Area		60	No	Limited	Pintotorrese	None	No	195	Oakwood Annex	
661	3120402.408	10073579.3	5/6/2014	Pecan	Pecn	Deciduous	Carya	illinoensis	23	Good	Good	None	No	No	Open Area		61	No	Limited	Pintotorrese	None	No	196	Oakwood Annex	
662	3120480.82	10073583.56	5/6/2014	Crapemyrtle	CraM	Deciduous	Lagerstroemia	sp	6	Good	Good	None	No	No	Open Area		62	Yes	Foot	Pintotorrese	None	No	197	Oakwood Annex	
663	3120477	10073575.48	5/6/2014	Crapemyrtle	CraM	Deciduous	Lagerstroemia	sp	10	Fair	Poor	Decay	No	Yes	Open Area		63	Yes</							

OBJECTID	Inventory				Abbreviation	TreeType	Genus	Sp	DBH	Class	Structure	Observations	Overhead	Further	Parcel	Site Type	Tree Tag	Multistem	Access	Created By	Comments	Existing		
	Eastings	Northing	Date	Species																		Tag	Point ID	Park Name
687	3120438.451	10074652.43	5/6/2014	Pecan	Pecn	Deciduous	Carya	illinoensis	19	Good	Good	Dead Wood	No	No	Open Area	73	No	Foot	Pintotorrese	None		No	221	Oakwood Annex
688	3120453.373	10074670.7	5/6/2014	Pecan	Pecn	Deciduous	Carya	illinoensis	20	Good	Good	Dead Wood	Yes	No	Open Area	74	No	Limited	Pintotorrese	several dead branches		No	222	Oakwood Annex
689	3120402.852	10074809.01	5/6/2014	Pecan	Pecn	Deciduous	Carya	illinoensis	22	Good	Good	Dead Wood	No	No	Open Area	75	No	Foot	Pintotorrese	dead branches > 5"		No	223	Oakwood Annex
690	3120367.446	10074877.44	5/6/2014	Pecan	Pecn	Deciduous	Carya	illinoensis	18	Good	Good	Dead Wood	No	No	Open Area	76	No	Foot	Pintotorrese	dead branches > 3"		No	224	Oakwood Annex
691	3120373.807	10074931.41	5/6/2014	Crapemyrtle	CraM	Deciduous	Lagerstroemia	sp	12	Good	Good	None	No	No	Open Area	77	Yes	Foot	Pintotorrese	None		No	225	Oakwood Annex
692	3120282.478	10074921.13	5/6/2014	Pecan	Pecn	Deciduous	Carya	illinoensis	23	Good	Good	Dead Wood	No	No	Open Area	78	No	Foot	Pintotorrese	dead branches > 3"		No	226	Oakwood Annex
693	3120194.61	10074935.27	5/6/2014	Oak, Live	OaLi	Evergreen	Quercus	fusiformis	12	Good	Good	None	Yes	No	Open Area	79	No	Foot	Pintotorrese	None		No	227	Oakwood Annex
694	3120193.327	10074907.8	5/6/2014	Juniper, Ashe	JunA	Evergreen	Juniperus	ashei	23	Fair	Poor	Decay	No	No	Open Area	80	Yes	Foot	Pintotorrese	rooted tree split ing tree cavities, trunk decay, dead		No	228	Oakwood Annex
695	3120020.438	10074737.81	5/6/2014	Arborvitae	Arbv	Evergreen	Thuja	sp	16	Fair	Poor	Decay	No	No	Open Area	81	No	Foot	Pintotorrese	branches		No	229	Oakwood Annex
696	3120488.38	10074040.14	5/6/2014	Arborvitae	Arbv	Evergreen	Thuja	sp	18	Fair	Poor	Dead Wood	No	No	Open Area	82	No	Foot	Pintotorrese	cavities, dead branches > 3"		No	230	Oakwood Annex
697	3120461.284	10074030.28	5/6/2014	Pecan	Pecn	Deciduous	Carya	illinoensis	24	Good	Good	Dead Wood	No	No	Open Area	83	No	Limited	Pintotorrese	dead branches > 3"		No	231	Oakwood Annex
698	3120434.385	10074017.57	5/6/2014	Crapemyrtle	CraM	Deciduous	Lagerstroemia	sp	17	Good	Fair	Decay	No	No	Open Area	84	Yes	Open	Pintotorrese	main stem decayed		No	232	Oakwood Annex
699	3120449.626	10073977.61	5/6/2014	Pecan	Pecn	Deciduous	Carya	illinoensis	29	Good	Good	None	No	No	Open Area	85	No	Foot	Pintotorrese	None		No	233	Oakwood Annex
700	3120453.407	10073940.94	5/6/2014	Crapemyrtle	CraM	Deciduous	Lagerstroemia	sp	10	Good	Good	None	No	No	Open Area	101	Yes	Foot	Pintotorrese	None		No	234	Oakwood Annex
701	3120494.219	10073936.64	5/6/2014	Pecan	Pecn	Deciduous	Carya	illinoensis	24	Good	Fair	Lean	No	No	Open Area	102	No	Foot	Pintotorrese	None		No	235	Oakwood Annex
702	3120515.989	10073985.34	5/6/2014	Pecan	Pecn	Deciduous	Carya	illinoensis	15	Good	Fair	Dead Wood	No	No	Open Area	103	No	Foot	Pintotorrese	dead branches > 5", lean		No	236	Oakwood Annex
703	3120537.065	10073942.62	5/6/2014	Pecan	Pecn	Deciduous	Carya	illinoensis	24	Good	Fair	Dead Wood	No	No	Open Area	104	No	Open	Pintotorrese	dead branches > 4"		No	237	Oakwood Annex
704	3120516.18	10073883.52	5/6/2014	Juniper, Ashe	JunA	Evergreen	Juniperus	ashei	3	Good	Good	Lean	No	No	Open Area	105	Yes	Foot	Pintotorrese	None		No	238	Oakwood Annex
705	3120514.151	10073877.77	5/6/2014	Juniper, Ashe	JunA	Evergreen	Juniperus	ashei	19	Fair	Fair	Dead Wood	No	No	Open Area	106	Yes	Foot	Pintotorrese	None		No	239	Oakwood Annex
706	3120521.699	10073873.31	5/6/2014	Arborvitae	Arbv	Evergreen	Thuja	sp	20	Good	Fair	Decay	No	No	Open Area	107	Yes	Foot	Pintotorrese	lean, dead branches, base rotten		No	240	Oakwood Annex
707	3120473.049	10073832.05	5/6/2014	Crapemyrtle	CraM	Deciduous	Lagerstroemia	sp	15	Good	Fair	Decay	No	No	Open Area	108	Yes	Foot	Pintotorrese	few cavities, decay at base		No	241	Oakwood Annex
708	3120504.002	10073747.41	5/6/2014	Arborvitae	Arbv	Evergreen	Thuja	sp	14	Poor	Poor	Dead Wood	No	No	Open Area	109	No	Foot	Pintotorrese	None		No	242	Oakwood Annex
709	3120493.38	10073724.28	5/6/2014	Arborvitae	Arbv	Evergreen	Thuja	sp	16	Poor	Poor	Dead Wood	No	No	Open Area	110	No	Foot	Pintotorrese	broken and dead branches, cavities		No	243	Oakwood Annex
710	3120467.816	10073703.8	5/6/2014	Arborvitae	Arbv	Evergreen	Thuja	sp	15	Poor	Poor	Dead Wood	No	Yes	Open Area	86	No	Foot	Pintotorrese	None		No	244	Oakwood Annex
711	3120466.737	10073692.16	5/6/2014	Arborvitae	Arbv	Evergreen	Thuja	sp	13	Poor	Poor	Dead Wood	No	Yes	Open Area	111	No	Foot	Pintotorrese	few leaves		No	245	Oakwood Annex
712	3120456.054	10073686.29	5/6/2014	Arborvitae	Arbv	Evergreen	Thuja	sp	15	Fair	Poor	Decay	No	No	Open Area	112	No	Foot	Pintotorrese	base rotten, numerous dead branches		No	246	Oakwood Annex
713	3120450.902	10073659.78	5/6/2014	Pecan	Pecn	Deciduous	Carya	illinoensis	22	Good	Fair	Dead Wood	No	No	Open Area	113	No	Limited	Pintotorrese	dead branches > 5"		No	247	Oakwood Annex
714	3120433.15	10073640.75	5/6/2014	Pecan	Pecn	Deciduous	Carya	illinoensis	15	Good	Fair	Dead Wood	No	No	Open Area	114	No	Open	Pintotorrese	dead branches > 5"		No	248	Oakwood Annex
715	3120400.604	10073643.76	5/6/2014	Arborvitae	Arbv	Evergreen	Thuja	sp	18	Fair	Poor	Dead Wood	No	No	Open Area	115	No	Foot	Pintotorrese	dead branches > 4"		No	249	Oakwood Annex
716	3120423.033	10073664.8	5/6/2014	Arborvitae	Arbv	Evergreen	Thuja	sp	17	Fair	Poor	Dead Wood	No	No	Open Area	116	No	Foot	Pintotorrese	many dead branches, few leaves		No	250	Oakwood Annex
717	3120405.739	10073689.03	5/6/2014	Pecan	Pecn	Deciduous	Carya	illinoensis	14	Good	Fair	Poor Architecture	No	No	Open Area	117	No	Foot	Pintotorrese	None		No	251	Oakwood Annex
718	3120429.544	10073739.26	5/6/2014	Crapemyrtle	CraM	Deciduous	Lagerstroemia	sp	6	Good	Fair	Decay	No	No	Open Area	118	Yes	Foot	Pintotorrese	None		No	252	Oakwood Annex
719	3120404.15	10073970.71	5/6/2014	Oak, Live	OaLi	Evergreen	Quercus	fusiformis	24	Good	Good	Dead Wood	No	No	Open Area	119	No	Foot	Pintotorrese	dead branches > 3"		No	254	Oakwood Annex
720	3120095.796	10074690.57	5/29/2014	Stump	Stum	Stump			28	N/A	N/A	None	No	No	Open Area	0	No	Foot	Steinlen	None		No	31	Oakwood Annex
721	3120406.411	10073980	5/6/2014	Crapemyrtle	CraM	Deciduous	Lagerstroemia	sp	1	Good	Good	None	No	No	Open Area	0	No	Foot	Pintotorrese	too small to tag		No	255	Oakwood Annex
722	3120401.596	10073993.85	5/6/2014	Crapemyrtle	CraM	Deciduous	Lagerstroemia	sp	1	Good	Good	None	No	No	Open Area	0	Yes	Foot	Pintotorrese	too small to tag		No	256	Oakwood Annex
723	3120389.105	10073992.84	5/6/2014	Crapemyrtle	CraM	Deciduous	Lagerstroemia	sp	1	Good	Good	None	No	No	Open Area	0	Yes	Foot	Pintotorrese	too small to tag		No	257	Oakwood Annex
724	3120388.622	10073982.08	5/6/2014	Crapemyrtle	CraM	Deciduous	Lagerstroemia	sp	1	Good	Good	None	No	No	Open Area	0	Yes	Foot	Pintotorrese	too small to tag		No	258	Oakwood Annex
725	3120343.807	10073985.02	5/6/2014	Crapemyrtle	CraM	Deciduous	Lagerstroemia	sp	9	Fair	Fair	Lean	No	No	Open Area	120	Yes	Open	Pintotorrese	None		No	259	Oakwood Annex
726	3120331.623	10073984.12	5/6/2014	Crapemyrtle	CraM	Deciduous	Lagerstroemia	sp	12	Good	Good	None	No	No	Open Area	121	Yes	Open	Pintotorrese	None		No	260	Oakwood Annex
727	3120325.034	10073964.65	5/6/2014	Crapemyrtle	CraM	Deciduous	Lagerstroemia	sp	11	Good	Good	Decay	No	No	Open Area	122	Yes	Foot	Pintotorrese	cavity		No	261	Oakwood Annex
728	3120318.977	10073937.3	5/6/2014	Chinese Tallow	ChiT	Deciduous	Triadica	sebifera	13	Good	Fair	None	No	No	Open Area	123	Yes	Foot	Pintotorrese	growing over/resting on headstone		No	262	Oakwood Annex
729	3120333.669	10073677.11	5/6/2014	Crapemyrtle	CraM	Deciduous	Lagerstroemia	sp	19	Good	Good	None	No	No	Open Area	124	Yes	Foot	Pintotorrese	None		No	263	Oakwood Annex
730	3120310.318	10073635.67	5/6/2014	Pecan	Pecn	Deciduous	Carya	illinoensis	21	Good	Fair	Dead Wood	No	No	Open Area	125	No	Foot	Pintotorrese	dead branches > 5"		No	264	Oakwood Annex
731	3120228.677	10073630.09	5/6/2014	Oak, Texas Red	OaTR	Deciduous	Quercus	buckleyi	2	Good	Good	None	No	No	Open Area	126	No	Foot	Pintotorrese	None		No	265	Oakwood Annex
732	3120221.572	10073633.95	5/6/2014	Dead Tree	Dead	Dead			1	N/A	N/A	None	No	No	Open Area	0	No	Limited	Pintotorrese	too small to tag		No	266	Oakwood Annex
733	3120343.645	10074051.97	5/6/2014	Crapemyrtle	CraM	Deciduous	Lagerstroemia	sp	19	Good	Fair	Lean	No	No	Open Area	127	Yes	Foot	Pintotorrese	None		No	267	Oakwood Annex
734	3120349.561	10074057.92	5/6/2014	Crapemyrtle	CraM	Deciduous	Lagerstroemia	sp	9	Good	Good	None	No	No	Open Area	128	Yes	Foot	Pintotorrese	None		No	268	Oakwood Annex
735	3120385.41	10074083.84	5/6/2014	Pecan	Pecn	Deciduous	Carya	illinoensis	30	Good	Good	Dead Wood	No	No	Open Area	129	No	Foot	Pintotorrese	dead branches 3"-4"		No	269	Oakwood Annex
736	3120417.92	10074043.34	5/6/2014	Chinese Tallow	ChiT	Deciduous	Triadica	sebifera	17	Good	Good	Decay	No	No	Open Area	130	No	Open	Pintotorrese	cavity		No	270	Oakwood Annex
737	3120448.779	10074108.47	5/6/2014	Mimosa	Mimo	Deciduous	Albizia	julibrissin	11	Good	Fair	Dead Wood	No	No	Open Area	131	No	Open	Pintotorrese	Mimosa; 5 dead branches > 4"		No	271	Oakwood Annex
738	3120444.741	10074157.56	5/6/2014	Crapemyrtle	CraM	Deciduous	Lagerstroemia	sp	2	Good	Good	None	No	No	Open Area	132	Yes	Foot	Pintotorrese	None		No	272	Oakwood Annex
739	3120451.672	10074195.97	5/6/2014	Oak, Live	OaLi	Evergreen	Quercus	fusiformis	15	Good	Good	Dead Wood	No	No	Open Area	133	No	Foot	Pintotorrese	dead branches > 2"		No	273	Oakwood Annex
740	3120462.332	10074201.3	5/6/2014	Dead Tree/Snag	Dead	Dead			9	N														

OBJECTID	Inventory				Abbreviation	TreeType	Genus	Sp	DBH	Vigor	Structure	Observations	Overhead	Further	Parcel	Site Type	Tree Tag	Multistem	Access	Created By	Comments	Existing		
	Eastings	Northings	Date	Species																		Tag	Point ID	Park Name
757	3119446.635	10074546.92	5/6/2014	Oak, Texas Red	OaTR	Deciduous	Quercus	buckleyi	3	Good	Good	None	No	No	Open Area	201	No	Open	Pintotorrese	None		No	295	Oakwood Cemetery
758	3119448.059	10074524.64	5/6/2014	Oak, Texas Red	OaTR	Deciduous	Quercus	buckleyi	5	Good	Good	None	No	No	Open Area	208	Yes	Limited	Pintotorrese	None		No	296	Oakwood Cemetery
759	3119434.167	10074522.06	5/6/2014	Crapemyrtle	CraM	Deciduous	Lagerstroemia	sp	2	Good	Good	None	No	No	Open Area	0	Yes	Foot	Pintotorrese	too small to tag		No	297	Oakwood Cemetery
760	3119442.271	10074301.28	5/6/2014	Bumelia, Gum	Bume	Deciduous	Bumelia	lanuginosa	11	Good	Good	Dead Wood	No	No	Open Area	18	No	Limited	Pintotorrese	dead branches, original tag illegible and replaced		No	298	Oakwood Cemetery
761	3119465.691	10074090.71	5/6/2014	Juniper, Ashe	JunA	Evergreen	Juniperus	ashei	30	Fair	Poor	Other	No	No	Open Area	813	No	Foot	Pintotorrese	starting to split, some dead limbs, few leaves		Yes	300	Oakwood Cemetery
762	3120226.202	10074348.28	5/29/2014	Stump	Stum	Stump			27	N/A	N/A	None	No	No	Open Area	0	No	Limited	Steinlen	None		No	32	Oakwood Annex
763	3120262.455	10074439.99	5/29/2014	Stump	Stum	Stump			20	N/A	N/A	None	No	No	Open Area	0	No	Foot	Steinlen	None		No	33	Oakwood Annex
764	3120269.756	10074514.28	5/29/2014	Stump	Stum	Stump			10	N/A	N/A	None	No	No	Open Area	0	No	Foot	Steinlen	None		No	34	Oakwood Annex
765	3120268.008	10074524.53	5/29/2014	Stump	Stum	Stump			10	N/A	N/A	None	No	No	Open Area	0	No	Foot	Steinlen	None		No	35	Oakwood Annex
766	3120274.865	10074528.67	5/29/2014	Stump	Stum	Stump			10	N/A	N/A	None	No	No	Open Area	0	No	Foot	Steinlen	None		No	36	Oakwood Annex
767	3119436.303	10074223.43	5/6/2014	Arborvitae	Arbv	Evergreen	Thuja	sp	26	Fair	Poor	Dead Wood	No	No	Open Area	801	Yes	Foot	Pintotorrese	numerous dead limbs, split ing		Yes	302	Oakwood Cemetery
768	3119389.5	10074388.42	5/6/2014	Crapemyrtle	CraM	Deciduous	Lagerstroemia	sp	5	Good	Good	None	No	No	Open Area	786	Yes	Foot	Pintotorrese	None		Yes	304	Oakwood Cemetery
769	3119384.187	10074399.41	5/6/2014	Crapemyrtle	CraM	Deciduous	Lagerstroemia	sp	30	Good	Fair	Dead Wood	No	No	Open Area	785	Yes	Foot	Pintotorrese	dead limbs, one limb splitting, cavity		Yes	305	Oakwood Cemetery
770	3119369.548	10074446.71	5/6/2014	Mountain Laurel, Tex	MLTx	Evergreen	Sophora	secundiflora	8	Good	Good	Lean	No	No	Open Area	209	Yes	Foot	Pintotorrese	None		Yes	306	Oakwood Cemetery
771	3119307.945	10074542.66	5/6/2014	Oak, Live	OaLi	Evergreen	Quercus	fusiformis	19	Good	Good	None	No	No	Open Area	780	No	Open	Pintotorrese	None		Yes	308	Oakwood Cemetery
772	3119222.551	10074677.06	5/6/2014	Crapemyrtle	CraM	Deciduous	Lagerstroemia	sp	10	Good	Good	None	No	No	Open Area	869	Yes	Limited	Pintotorrese	None		Yes	309	Oakwood Cemetery
773	3119232.065	10074665.11	5/6/2014	Pecan	Pecn	Deciduous	Carya	illinoensis	18	Good	Good	None	No	No	Open Area	868	No	Open	Pintotorrese	3 dead branches > 4"		Yes	310	Oakwood Cemetery
774	3119263.034	10074356.67	5/6/2014	Oak, Live	OaLi	Evergreen	Quercus	fusiformis	17	Good	Fair	Lean	No	No	Open Area	852	No	Open	Pintotorrese	bent at about 8-9 feet		Yes	313	Oakwood Cemetery
775	3119227.136	10074290.48	5/6/2014	Crapemyrtle	CraM	Deciduous	Lagerstroemia	sp	11	Good	Fair	Dead Wood	No	No	Open Area	851	No	Limited	Pintotorrese	cavities		Yes	315	Oakwood Cemetery
776	3119238.425	10074253.83	5/6/2014	Crapemyrtle	CraM	Deciduous	Lagerstroemia	sp	27	Good	Fair	Dead Wood	No	No	Open Area	842	Yes	Limited	Pintotorrese	cavity		Yes	316	Oakwood Cemetery
777	3120124.163	10074740.12	5/29/2014	Stump	Stum	Stump			18	N/A	N/A	None	No	No	Open Area	0	No	Foot	Steinlen	None		No	37	Oakwood Annex
778	3120179.782	10074794.26	5/29/2014	Stump	Stum	Stump			10	N/A	N/A	None	No	No	Open Area	0	No	Foot	Steinlen	None		No	38	Oakwood Annex
779	3120174.613	10074707.05	5/29/2014	Stump	Stum	Stump			8	N/A	N/A	None	No	No	Open Area	0	No	Foot	Steinlen	None		No	39	Oakwood Annex
780	3120385.219	10074370.12	5/29/2014	Stump	Stum	Stump			12	N/A	N/A	None	No	No	Open Area	0	No	Foot	Steinlen	None		No	40	Oakwood Annex
781	3120403.849	10074363	5/29/2014	Stump	Stum	Stump			10	N/A	N/A	None	No	No	Open Area	0	No	Limited	Steinlen	None		No	41	Oakwood Annex
782	3120409.105	10074361.51	5/29/2014	Stump	Stum	Stump			9	N/A	N/A	None	No	No	Open Area	0	No	Limited	Steinlen	None		No	42	Oakwood Annex
783	3119249.366	10074226.67	5/6/2014	Ligustrum	Ligu	Evergreen	Ligustrum	sp	38	Good	Good	Dead Wood	No	No	Open Area	841	Yes	Limited	Pintotorrese	None		Yes	317	Oakwood Cemetery
784	3119256.571	10074213.85	5/6/2014	Ligustrum	Ligu	Evergreen	Ligustrum	sp	21	Good	Fair	Dead Wood	No	No	Open Area	840	Yes	Limited	Pintotorrese	rotten at base, 4 dead limbs		Yes	318	Oakwood Cemetery
785	3119290.122	10074168.86	5/6/2014	Juniper, Ashe	JunA	Evergreen	Juniperus	ashei	20	Good	Poor	Decay	No	No	Open Area	836	No	Foot	Pintotorrese	cavity, several dead limbs, some decay in trunk, splitting, lean		Yes	320	Oakwood Cemetery
786	3119301.165	10074166.38	5/6/2014	Juniper, Ashe	JunA	Evergreen	Juniperus	ashei	14	Good	Poor	Lean	No	No	Open Area	835	No	Foot	Pintotorrese	several dead limbs, rotten base		Yes	321	Oakwood Cemetery
787	3119348.917	10074126.53	5/6/2014	Juniper, Ashe	JunA	Evergreen	Juniperus	ashei	27	Good	Poor	Decay	No	No	Open Area	830	No	Open	Pintotorrese	several dead limbs, splitting, leaning		Yes	322	Oakwood Cemetery
788	3119346.119	10074115.63	5/6/2014	Juniper, Ashe	JunA	Evergreen	Juniperus	ashei	15	Fair	Poor	Decay	No	No	Open Area	829	No	Open	Pintotorrese	several dead limbs, trunk decay, lean		Yes	323	Oakwood Cemetery
789	3119347.633	10074081.72	5/6/2014	Crapemyrtle	CraM	Deciduous	Lagerstroemia	sp	15	Good	Good	None	No	No	Open Area	826	Yes	Open	Pintotorrese	None		Yes	324	Oakwood Cemetery
790	3119238.545	10074001.55	5/6/2014	Crapemyrtle	CraM	Deciduous	Lagerstroemia	sp	8	Good	Good	None	No	No	Open Area	909	Yes	Limited	Pintotorrese	None		Yes	326	Oakwood Cemetery
791	3119234.871	10074007	5/6/2014	Crapemyrtle	CraM	Deciduous	Lagerstroemia	sp	8	Good	Good	None	No	No	Open Area	806	Yes	Foot	Pintotorrese	may be tag # 908		Yes	327	Oakwood Cemetery
792	3119234.464	10074021.97	5/6/2014	Crapemyrtle	CraM	Deciduous	Lagerstroemia	sp	6	Good	Good	None	No	No	Open Area	907	Yes	Foot	Pintotorrese	None		Yes	328	Oakwood Cemetery
793	3119241.881	10074030.25	5/6/2014	Crapemyrtle	CraM	Deciduous	Lagerstroemia	sp	7	Good	Good	None	No	No	Open Area	906	Yes	Foot	Pintotorrese	None		Yes	330	Oakwood Cemetery
794	3119227.163	10074037.1	5/6/2014	Crapemyrtle	CraM	Deciduous	Lagerstroemia	sp	9	Good	Good	None	No	No	Open Area	901	Yes	Foot	Pintotorrese	None		Yes	331	Oakwood Cemetery
795	3120308.03	10074772.74	5/29/2014	Stump	Stum	Stump			12	N/A	N/A	None	No	No	Open Area	0	No	Limited	Steinlen	None		No	43	Oakwood Annex
796	3120311.839	10074766.14	5/29/2014	Stump	Stum	Stump			5	N/A	N/A	None	No	No	Open Area	0	No	Foot	Steinlen	None		No	44	Oakwood Annex
797	3120320.376	10074690.9	5/29/2014	Stump	Stum	Stump			5	N/A	N/A	None	No	No	Open Area	0	No	Foot	Steinlen	None		No	45	Oakwood Annex
798	3120147.029	10074337.93	5/7/2014	Arborvitae	Arbv	Evergreen	Thuja	sp	17	Fair	Poor	Decay	No	Yes	Open Area	152	No	Open	Pintotorrese	splitting, dead branches, base decay, lean		No	594	Oakwood Annex
799	3120142.942	10074343.04	5/7/2014	Arborvitae	Arbv	Evergreen	Thuja	sp	15	Fair	Poor	Decay	No	Yes	Open Area	153	No	Open	Pintotorrese	base rot, leaning		No	595	Oakwood Annex
800	3120169.964	10074375.86	5/7/2014	Pecan	Pecn	Deciduous	Carya	illinoensis	18	Good	Fair	Dead Wood	No	No	Open Area	154	No	Open	Pintotorrese	dead branches > 4", leaning		No	596	Oakwood Annex
801	3120236.469	10074401.43	5/7/2014	Crapemyrtle	CraM	Deciduous	Lagerstroemia	sp	9	Good	Good	None	No	No	Open Area	155	Yes	Foot	Pintotorrese	None		No	597	Oakwood Annex
802	3120258.73	10074412.95	5/7/2014	Crapemyrtle	CraM	Deciduous	Lagerstroemia	sp	12	Good	Fair	Decay	No	No	Open Area	156	Yes	Foot	Pintotorrese	cavities		No	598	Oakwood Annex
803	3120259.984	10074418.35	5/7/2014	Crapemyrtle	CraM	Deciduous	Lagerstroemia	sp	7	Good	Fair	Lean	No	No	Open Area	157	No	Foot	Pintotorrese	rotten at base		No	599	Oakwood Annex
804	3120149.525	10074396.85	5/7/2014	Crapemyrtle	CraM	Deciduous	Lagerstroemia	sp	19	Good	Fair	Dead Wood	No	No	Open Area	158	Yes	Open	Pintotorrese	pecan hanger, dead branches, lean		No	600	Oakwood Annex
805	3120153.053	10074420.95	5/7/2014	Crapemyrtle	CraM	Deciduous	Lagerstroemia	sp	12	Good	Good	None	No	No	Open Area	159	Yes	Foot	Pintotorrese	None		No	601	Oakwood Annex
806	3120132.878	10074423.92	5/7/2014	Pecan	Pecn	Deciduous	Carya	illinoensis	34	Good	Fair	Dead Wood	No	No	Open Area	160	No	Foot	Pintotorrese	dead limb resting in tree		No	602	Oakwood Annex
807	3120086.408	10074421.18	5/7/2014	Pecan	Pecn	Deciduous	Carya	illinoensis	17	Good	Good	Dead Wood	No	No	Open Area	161	No	Limited	Pintotorrese	dead branches > 4"		No	603	Oakwood Annex
808	3120129.348	10074452.01	5/7/2014	Crapemyrtle	CraM	Deciduous	Lagerstroemia	sp	26	Good	Good	Decay	No	No	Open Area	162	Yes	Foot	Pintotorrese	cavities		No	604	Oakwood Annex
809	3120190.894	10074480.03	5/7/2014	Pecan	Pecn	Deciduous	Carya	illinoensis	24	Good	Good	None	No	No	Open Area	163	No	Foot	Pintotorrese	Annex		No	605	Oakwood Annex
810	3120108.657	10074480.46	5/7/2014	Pecan	Pecn	Deciduous	Carya	illinoensis	25	Good	Fair	Dead Wood	No	No	Open Area	164	No	Foot	Pintotorrese	dead branches > 5"		No	606	

OBJECTID	Inventory				Species	Abbreviation	TreeType	Genus	Sp	DBH	Vigor Class	Structure Class	Observations	Overhead Utilities	Further Inspection	Parcel Site Type	Tree Tag	Multistem	Access	Created By	Comments	Existing		
	Eastings	Northing	Date	Tag																		Point ID	Park Name	
826	3120117.782	10074694.48	5/7/2014		Pecan	Pecn	Deciduous	Carya	illinoensis	11	Good	Fair	Dead Wood	No	Yes	Open Area	179	No	Foot	Pintotorrese	leaning, dead branches > 3",	No	622	Oakwood Annex
827	3120351.13	10074550.21	5/29/2014		Stump	Stum	Stump			8	N/A	N/A	None	No	No	Open Area	0	No	Foot	Steinlen	None	No	46	Oakwood Annex
828	3120314.548	10074280.31	5/29/2014		Stump	Stum	Stump			19	N/A	N/A	None	No	No	Open Area	0	No	Foot	Steinlen	None	No	47	Oakwood Annex
829	3120079.904	10074746.2	5/7/2014		Pecan	Pecn	Deciduous	Carya	illinoensis	16	Good	Fair	Dead Wood	No	No	Open Area	180	No	Foot	Pintotorrese	dead branches > 4" top	No	624	Oakwood Annex
830	3120681.946	10073626.5	5/9/2014		Oak, Post	OaPo	Deciduous	Quercus	stellata	28	Good	Good	Dead Wood	Yes	No	Open Area	1401	No	Limited	Pintotorrese	dead branches > 4"	No	861	Oakwood Annex
831	3118769.755	10073820.48	5/5/2014		Juniper, Ashe	JunA	Evergreen	Juniperus	ashei	19	Good	Fair	Lean	No	No	Open Area	1	No	Foot	Pintotorrese	decay, rotten base	Yes	868	Oakwood Cemetery
832	3118817.409	10073823.16	5/5/2014		Oak, Post	OaPo	Deciduous	Quercus	stellata	32	Good	Good	None	No	No	Open Area	2	Yes	Limited	Pintotorrese	dead branch 4"	Yes	869	Oakwood Cemetery
833	3118865.721	10073845.36	5/5/2014		Crapemyrtle	CraM	Deciduous	Lagerstroemia	sp	18	Good	Good	None	No	No	Open Area	3	Yes	Open	Pintotorrese	dead stem 5"	Yes	870	Oakwood Cemetery
834	3118853.251	10073778.82	5/5/2014		Oak, Post	OaPo	Deciduous	Quercus	stellata	25	Good	Good	None	No	No	Open Area	30	No	Foot	Pintotorrese	None	No	871	Oakwood Cemetery
835	3118832.37	10073754.9	5/5/2014		Oak, Post	OaPo	Deciduous	Quercus	stellata	15	Good	Poor	Decay	No	No	Open Area	299	No	Limited	Pintotorrese	splitting trunk, dead wood	No	872	Oakwood Cemetery
836	3118822.306	10073673.19	5/5/2014		Oak, Post	OaPo	Deciduous	Quercus	stellata	21	Good	Fair	None	No	No	Open Area	53	No	Open	Pintotorrese	dead branches > 4"	Yes	873	Oakwood Cemetery
837	3118856.182	10073636.05	5/5/2014		Oak, Post	OaPo	Deciduous	Quercus	stellata	21	Good	Good	None	No	No	Open Area	77	No	Foot	Pintotorrese	dead branch 6"	Yes	874	Oakwood Cemetery
838	3118816.181	10073622.92	5/5/2014		Arborvitae	Arbv	Evergreen	Thuja	sp	15	Good	Good	None	No	No	Open Area	76	No	Foot	Pintotorrese	None	Yes	875	Oakwood Cemetery
839	3118848.344	10073569.31	5/5/2014		Oak, Post	OaPo	Deciduous	Quercus	stellata	28	Good	Good	Dead Wood	No	No	Open Area	93	No	Foot	Pintotorrese	dead branches > 5"	Yes	876	Oakwood Cemetery
840	3118875.027	10073559.26	5/5/2014		Eastern red-cedar	CeER	Evergreen	Juniperus	virginiana	15	Good	Fair	Decay	No	No	Open Area	96	No	Limited	Pintotorrese	base decay and dead branches > 4"	Yes	877	Oakwood Cemetery
841	3118826.162	10073507.47	5/5/2014		Crapemyrtle	CraM	Deciduous	Lagerstroemia	sp	10	Good	Fair	Decay	No	No	Open Area	126	Yes	Foot	Pintotorrese	slight decay	Yes	878	Oakwood Cemetery
842	3120250.885	10074281.95	5/29/2014		Stump	Stum	Stump			12	N/A	N/A	None	No	No	Open Area	0	No	Foot	Steinlen	None	No	48	Oakwood Annex
843	3120301.501	10074249.26	5/29/2014		Stump	Stum	Stump			13	N/A	N/A	None	No	No	Open Area	0	No	Foot	Steinlen	None	No	49	Oakwood Annex
844	3120337.062	10074259.07	5/29/2014		Stump	Stum	Stump			13	N/A	N/A	None	No	No	Open Area	0	No	Foot	Steinlen	None	No	50	Oakwood Annex
845	3119795.626	10073598.24	5/5/2014		Crapemyrtle	CraM	Deciduous	Lagerstroemia	sp	13	Good	Good	None	No	No	Open Area	547	Yes	Foot	Pintotorrese	None	Yes	1370	Oakwood Cemetery
846	3119775.231	10073609.87	5/5/2014		Dead Tree/Snag	Dead	Dead			15	N/A	N/A	None	No	No	Open Area	551	No	Limited	Pintotorrese	snag	Yes	1372	Oakwood Cemetery
847	3119789.272	10073623.73	5/5/2014		Crapemyrtle	CraM	Deciduous	Lagerstroemia	sp	9	Good	Good	Dead Wood	No	No	Open Area	548	Yes	Foot	Pintotorrese	some damage	Yes	1374	Oakwood Cemetery
848	3119749.755	10073601.62	5/5/2014		Stump	Stum	Stump			5	N/A	N/A	None	No	No	Open Area	0	No	Foot	Pintotorrese	None	No	1375	Oakwood Cemetery
849	3119750.998	10073645.43	5/5/2014		Crapemyrtle	CraM	Deciduous	Lagerstroemia	sp	18	Good	Good	None	No	No	Open Area	536	Yes	Limited	Pintotorrese	None	Yes	1378	Oakwood Cemetery
850	3119757.963	10073686.97	5/5/2014		Elm, Cedar	EICe	Deciduous	Ulmus	crassifolia	11	Good	Fair	Lean	No	No	Open Area	535	No	Limited	Pintotorrese	None	Yes	1379	Oakwood Cemetery
851	3119763.81	10073686.49	5/5/2014		Elm, Cedar	EICe	Deciduous	Ulmus	crassifolia	14	Good	Fair	Lean	No	No	Open Area	534	No	Foot	Pintotorrese	None	Yes	1380	Oakwood Cemetery
852	3119717.735	10073724.05	5/5/2014		Elm, Cedar	EICe	Deciduous	Ulmus	crassifolia	21	Fair	Fair	Dead Wood	No	No	Open Area	525	No	Open	Pintotorrese	dead limbs > 5"	Yes	1381	Oakwood Cemetery
853	3119724.13	10073815.61	5/5/2014		Pecan	Pecn	Deciduous	Carya	illinoensis	32	Good	Poor	Decay	No	No	Open Area	523	Yes	Foot	Pintotorrese	dead limbs at top > 4"	Yes	1382	Oakwood Cemetery
854	3119690.644	10073970.4	5/5/2014		Pecan	Pecn	Deciduous	Carya	illinoensis	25	Good	Good	None	No	No	Open Area	516	Yes	Limited	Pintotorrese	dead limbs at top > 5"	Yes	1383	Oakwood Cemetery
855	3119689.639	10073986.57	5/5/2014		Pecan	Pecn	Deciduous	Carya	illinoensis	16	Good	Good	Dead Wood	No	No	Open Area	515	No	Limited	Pintotorrese	dead limbs > 4", lean	Yes	1384	Oakwood Cemetery
856	3119755.825	10074033.79	5/5/2014		Pecan	Pecn	Deciduous	Carya	illinoensis	17	Good	Fair	Dead Wood	No	No	Open Area	639	No	Open	Pintotorrese	2 dead branches > 5"	Yes	1386	Oakwood Cemetery
857	3119798.92	10074025.21	5/5/2014		Photinia	Phot	Evergreen	Photinia	sp.	30	Good	Good	None	No	No	Open Area	640	Yes	Limited	Pintotorrese	Photinia	Yes	1387	Oakwood Cemetery
858	3119876.181	10073974.55	5/5/2014		Crapemyrtle	CraM	Deciduous	Lagerstroemia	sp	3	Good	Good	None	No	No	Open Area	8	Yes	Foot	Pintotorrese	None	No	1388	Oakwood Cemetery
859	3119878.793	10073963.9	5/5/2014		Crapemyrtle	CraM	Deciduous	Lagerstroemia	sp	5	Good	Good	None	No	No	Open Area	8	Yes	Limited	Pintotorrese	None	No	1389	Oakwood Cemetery
860	3119888.878	10073939.44	5/5/2014		Juniper, Ashe	JunA	Evergreen	Juniperus	ashei	19	Good	Fair	Decay	No	No	Open Area	626	No	Limited	Pintotorrese	cavity, splitting limb	Yes	1390	Oakwood Cemetery
861	3119942.09	10073885.93	5/5/2014		Pecan	Pecn	Deciduous	Carya	illinoensis	17	Good	Good	None	No	No	Open Area	625	No	Limited	Pintotorrese	low dead branches > 3"	Yes	1391	Oakwood Cemetery
862	3119968.611	10073812.95	5/5/2014		Chinaberry	ChiB	Deciduous	Melia	azedarach	23	Good	Good	None	No	No	Open Area	623	Yes	Foot	Pintotorrese	None	Yes	1392	Oakwood Cemetery
863	3119944.614	10073714.34	5/5/2014		Oak, Post	OaPo	Deciduous	Quercus	stellata	23	Fair	Poor	None	No	No	Open Area	613	No	Limited	Pintotorrese	decay	Yes	1393	Oakwood Cemetery
864	3119935.807	10073673.78	5/5/2014		Crapemyrtle	CraM	Deciduous	Lagerstroemia	sp	7	Good	Good	None	No	No	Open Area	608	Yes	Foot	Pintotorrese	None	Yes	1396	Oakwood Cemetery
865	3119965.899	10073634.34	5/5/2014		Oak, Post	OaPo	Deciduous	Quercus	stellata	22	Good	Good	None	No	No	Open Area	601	No	Limited	Pintotorrese	None	Yes	1397	Oakwood Cemetery
866	3119974.102	10073587.2	5/5/2014		Stump	Stum	Stump			4	N/A	N/A	None	No	No	Open Area	0	No	Foot	Pintotorrese	None	No	1399	Oakwood Cemetery
867	3120345.113	10074257	5/29/2014		Stump	Stum	Stump			10	N/A	N/A	None	No	No	Open Area	0	No	Foot	Steinlen	None	No	51	Oakwood Annex
868	3120369.959	10074239.22	5/29/2014		Stump	Stum	Stump			7	N/A	N/A	None	No	No	Open Area	0	No	Foot	Steinlen	None	No	52	Oakwood Annex
869	3120382.857	10074236.96	5/29/2014		Stump	Stum	Stump			6	N/A	N/A	None	No	No	Open Area	0	No	Foot	Steinlen	None	No	53	Oakwood Annex
870	3120410.038	10074181.81	5/29/2014		Stump	Stum	Stump			16	N/A	N/A	None	No	No	Open Area	0	No	Foot	Steinlen	None	No	54	Oakwood Annex
871	3120333.28	10074136.03	5/29/2014		Stump	Stum	Stump			14	N/A	N/A	None	No	No	Open Area	0	No	Foot	Steinlen	None	No	55	Oakwood Annex
872	3120336.675	10074125.2	5/29/2014		Stump	Stum	Stump			24	N/A	N/A	None	No	No	Open Area	0	No	Foot	Steinlen	None	No	56	Oakwood Annex
873	3119233.074	10074055.05	5/6/2014		Oak, Post	OaPo	Deciduous	Quercus	stellata	29	Fair	Poor	Dead Wood	No	Yes	Open Area	210	No	Foot	Pintotorrese	dead limbs, trunk decay	No	332	Oakwood Cemetery
874	3119216.406	10073993.61	5/6/2014		Pecan	Pecn	Deciduous	Carya	illinoensis	12	Good	Good	Lean	No	No	Open Area	911	No	Limited	Pintotorrese	slight lean	Yes	333	Oakwood Cemetery
875	3119211.265	10074008.9	5/6/2014		Ligustrum	Ligu	Evergreen	Ligustrum	sp	11	Poor	Poor	Decay	No	No	Open Area	912	Yes	Foot	Pintotorrese	dead limbs, leaning	Yes	334	Oakwood Cemetery
876	3119189.591	10073998.83	5/6/2014		Juniper, Ashe	JunA	Evergreen	Juniperus	ashei	18	Poor	Poor	Decay	No	No	Open Area	915	No	Foot	Pintotorrese	dead limbs, rotten	Yes	339	Oakwood Cemetery
877	3119173.879	10074056.59	5/6/2014		Oak, Post	OaPo	Deciduous	Quercus	stellata	18	Good	Fair	Lean	No	No	Open Area	896	No	Limited	Pintotorrese	dead branch	Yes	342	Oakwood Cemetery
878	3120321.206	10074124.94	5/29/2014		Stump	Stum	Stump			21	N/A	N/A	None	No	No	Open Area	0	No	Foot	Steinlen	None	No	57	Oakwood Annex
879	3120194.519	10074105.93	5/29/2014		Stump	Stum	Stump			17	N/A	N/A	None	No	No	Open Area	0	No	Open	Steinlen	None	No	58	Oakwood Annex

OBJECTID	Inventory				Abbreviation	TreeType	Genus	Sp	DBH	Class	Structure	Observations	Overhead	Further	Parcel	Site Type	Tree Tag	Multistem	Access	Created By	Comments	Existing		
	Eastings	Northing	Date	Species																		Tag	Point ID	Park Name
901	3119005.673	10074686.17	5/6/2014	Crapemyrtle	CraM	Deciduous	Lagerstroemia	sp	5	Good	Good	None	No	No	Open Area	217	Yes	Foot	Pintotorrese	None	No	364	Oakwood Cemetery	
902	3120284.222	10073957.51	5/29/2014	Stump	Stum	Stump			18	N/A	N/A	None	No	No	Open Area	0	No	Foot	Steinlen	None	No	70	Oakwood Annex	
903	3120343.239	10073964.52	5/29/2014	Stump	Stum	Stump			20	N/A	N/A	None	No	No	Open Area	0	No	Foot	Steinlen	None	No	71	Oakwood Annex	
904	3120505.508	10074043.58	5/29/2014	Stump	Stum	Stump			20	N/A	N/A	None	No	No	Open Area	0	No	Limited	Steinlen	None	No	72	Oakwood Annex	
905	3120482.944	10073998.28	5/29/2014	Stump	Stum	Stump			4	N/A	N/A	None	No	No	Open Area	0	No	Foot	Steinlen	None	No	73	Oakwood Annex	
906	3120482.149	10074003.53	5/29/2014	Stump	Stum	Stump			7	N/A	N/A	None	No	No	Open Area	0	No	Foot	Steinlen	None	No	74	Oakwood Annex	
907	3118997.972	10074686.56	5/6/2014	Crapemyrtle	CraM	Deciduous	Lagerstroemia	sp	4	Good	Good	None	No	No	Open Area	216	Yes	Foot	Pintotorrese	None	No	365	Oakwood Cemetery	
908	3118985.288	10074682.14	5/6/2014	Crapemyrtle	CraM	Deciduous	Lagerstroemia	sp	5	Good	Good	None	No	No	Open Area	215	Yes	Foot	Pintotorrese	None	No	366	Oakwood Cemetery	
909	3118962.589	10074677.71	5/6/2014	Crapemyrtle	CraM	Deciduous	Lagerstroemia	sp	5	Good	Good	None	No	No	Open Area	214	Yes	Foot	Pintotorrese	None	No	367	Oakwood Cemetery	
910	3118950.357	10074677.39	5/6/2014	Crapemyrtle	CraM	Deciduous	Lagerstroemia	sp	3	Good	Good	None	No	No	Open Area	213	Yes	Foot	Pintotorrese	None	No	368	Oakwood Cemetery	
911	3118938.552	10074676.06	5/6/2014	Crapemyrtle	CraM	Deciduous	Lagerstroemia	sp	5	Good	Good	None	No	No	Open Area	959	Yes	Foot	Pintotorrese	None	Yes	369	Oakwood Cemetery	
912	3118918.539	10074670.96	5/6/2014	Crapemyrtle	CraM	Deciduous	Lagerstroemia	sp	8	Good	Good	None	No	No	Open Area	960	Yes	Foot	Pintotorrese	None	Yes	370	Oakwood Cemetery	
913	3118851.323	10074628.89	5/6/2014	Crapemyrtle	CraM	Deciduous	Lagerstroemia	sp	19	Good	Good	None	No	No	Open Area	963	Yes	Open	Pintotorrese	None	Yes	371	Oakwood Cemetery	
914	3118867.972	10074582.33	5/6/2014	Pecan	Pecn	Deciduous	Carya	illinoensis	16	Good	Good	None	No	No	Open Area	968	No	Foot	Pintotorrese	None	Yes	373	Oakwood Cemetery	
915	3118863.522	10074570.53	5/6/2014	Stump	Stum	Stump			12	N/A	N/A	None	No	No	Open Area	0	No	Foot	Pintotorrese	None	No	374	Oakwood Cemetery	
916	3118867.509	10074490.89	5/6/2014	Pecan	Pecn	Deciduous	Carya	illinoensis	18	Good	Fair	Dead Wood	No	No	Open Area	979	No	Foot	Pintotorrese	dead limbs on top > 4", lean	Yes	375	Oakwood Cemetery	
917	3118911.092	10074350.86	5/6/2014	Elm, Cedar	EICe	Deciduous	Ulmus	crassifolia	15	Good	Fair	Lean	No	No	Open Area	985	No	Foot	Pintotorrese	dead limbs on top	Yes	376	Oakwood Cemetery	
918	3118929.091	10074270.04	5/6/2014	Oak, Live	OaLi	Evergreen	Quercus	fusiformis	43	Good	Fair	Decay	No	No	Open Area	993	No	Open	Pintotorrese	trunk decay, lean	Yes	377	Oakwood Cemetery	
919	3118931.725	10074267.92	5/6/2014	Oak, Live	OaLi	Evergreen	Quercus	fusiformis	40	Good	Fair	Decay	No	No	Open Area	994	No	Open	Pintotorrese	trunk decay, lean	Yes	378	Oakwood Cemetery	
920	3118920.147	10074204.36	5/6/2014	Oak, Live	OaLi	Evergreen	Quercus	fusiformis	29	Good	Good	Lean	No	No	Open Area	998	No	Foot	Pintotorrese	slight lean, few dead branches > 3"	Yes	379	Oakwood Cemetery	
921	3118953.489	10074024.28	5/6/2014	Oak, Post	OaPo	Deciduous	Quercus	stellata	29	Good	Good	Dead Wood	No	No	Open Area	117	No	Foot	Pintotorrese	some dead limbs at top, "K" tag	Yes	380	Oakwood Cemetery	
922	3120423.202	10073939.38	5/29/2014	Stump	Stum	Stump			5	N/A	N/A	None	No	No	Open Area	0	No	Foot	Steinlen	None	No	75	Oakwood Annex	
923	3118844.912	10073909.05	5/6/2014	Crapemyrtle	CraM	Deciduous	Lagerstroemia	sp	38	Good	Good	None	Yes	No	Open Area	218	Yes	Open	Pintotorrese	original tag illegible	No	382	Oakwood Cemetery	
924	3118766.397	10073999.32	5/6/2014	Oak, Post	OaPo	Deciduous	Quercus	stellata	24	Good	Good	None	No	No	Open Area	138	No	Foot	Pintotorrese	None	Yes	384	Oakwood Cemetery	
925	3118761.666	10073996.24	5/6/2014	Oak, Live	OaLi	Evergreen	Quercus	fusiformis	26	Good	Good	Lean	No	No	Open Area	219	No	Foot	Pintotorrese	None	No	385	Oakwood Cemetery	
926	3118753.907	10073998.05	5/6/2014	Oak, Live	OaLi	Evergreen	Quercus	fusiformis	26	Good	Good	Lean	No	No	Open Area	134	No	Foot	Pintotorrese	slight lean, near wires	Yes	386	Oakwood Cemetery	
927	3118750.512	10074003.44	5/6/2014	Oak, Live	OaLi	Evergreen	Quercus	fusiformis	24	Good	Good	Lean	No	No	Open Area	135	No	Foot	Pintotorrese	dead branches > 10"	Yes	387	Oakwood Cemetery	
928	3118750.19	10074010.48	5/6/2014	Oak, Live	OaLi	Evergreen	Quercus	fusiformis	23	Good	Good	Lean	No	No	Open Area	136	No	Foot	Pintotorrese	slight lean, near wires	Yes	388	Oakwood Cemetery	
929	3118724.297	10074058.86	5/6/2014	Oak, Live	OaLi	Evergreen	Quercus	fusiformis	19	Good	Good	None	Yes	No	Open Area	142	No	Foot	Pintotorrese	None	Yes	393	Oakwood Cemetery	
930	3118773.804	10074096.63	5/6/2014	Elm, Cedar	EICe	Deciduous	Ulmus	crassifolia	17	Fair	Fair	Dead Wood	No	No	Open Area	144	No	Foot	Pintotorrese	dead limbs > 7" top	Yes	395	Oakwood Cemetery	
931	3118775.4	10074110.19	5/6/2014	Elm, Cedar	EICe	Deciduous	Ulmus	crassifolia	15	Fair	Fair	Dead Wood	No	No	Open Area	145	No	Foot	Pintotorrese	dead limbs > 6", "K" tag	Yes	396	Oakwood Cemetery	
932	3118809.153	10074167.39	5/6/2014	Oak, Live	OaLi	Evergreen	Quercus	fusiformis	22	Good	Good	Lean	No	No	Open Area	146	No	Foot	Pintotorrese	slight lean, "K" tag	Yes	397	Oakwood Cemetery	
933	3118710.893	10074209.01	5/6/2014	Oak, Live	OaLi	Evergreen	Quercus	fusiformis	41	Good	Fair	Dead Wood	Yes	No	Open Area	221	No	Foot	Pintotorrese	dead branches > 10"	No	398	Oakwood Cemetery	
934	3118742.02	10074213.1	5/6/2014	Elm, Cedar	EICe	Deciduous	Ulmus	crassifolia	18	Good	Fair	Lean	No	No	Open Area	149	No	Foot	Pintotorrese	mistletoe, decay	Yes	399	Oakwood Cemetery	
935	3118797.424	10074251.38	5/6/2014	Elm, Cedar	EICe	Deciduous	Ulmus	crassifolia	15	Good	Fair	Lean	No	No	Open Area	150	No	Limited	Pintotorrese	some dead wood, "K" tag	Yes	400	Oakwood Cemetery	
936	3118745.595	10074312.39	5/6/2014	Pecan	Pecn	Deciduous	Carya	illinoensis	21	Good	Good	None	No	No	Open Area	152	No	Foot	Pintotorrese	small dead branch, "K" tag	Yes	401	Oakwood Cemetery	
937	3118689.201	10074299.93	5/6/2014	Crapemyrtle	CraM	Deciduous	Lagerstroemia	sp	7	Good	Good	None	No	No	Open Area	153	No	Foot	Pintotorrese	"K" tag	Yes	402	Oakwood Cemetery	
938	3118670.502	10074296.52	5/6/2014	Crapemyrtle	CraM	Deciduous	Lagerstroemia	sp	4	Good	Good	Decay	No	No	Open Area	154	Yes	Foot	Pintotorrese	"K" tag	Yes	403	Oakwood Cemetery	
939	3118670.528	10074318.72	5/6/2014	Crapemyrtle	CraM	Deciduous	Lagerstroemia	sp	5	Good	Good	None	No	No	Open Area	155	Yes	Foot	Pintotorrese	"K" tag	Yes	404	Oakwood Cemetery	
940	3118678.535	10074338.8	5/6/2014	Pecan	Pecn	Deciduous	Carya	illinoensis	21	Fair	Fair	Dead Wood	No	No	Open Area	157	No	Open	Pintotorrese	dead wood at the to	Yes	405	Oakwood Cemetery	
941	3118652.355	10074331.37	5/6/2014	Pecan	Pecn	Deciduous	Carya	illinoensis	17	Good	Good	Lean	Yes	No	Open Area	156	No	Foot	Pintotorrese	None	Yes	406	Oakwood Cemetery	
942	3119988.614	10074217.53	5/6/2014	Pecan	Pecn	Deciduous	Carya	illinoensis	20	Good	Good	None	Yes	No	Open Area	222	Yes	Foot	Pintotorrese	twin trunks	No	407	Oakwood Annex	
943	3119978.862	10074244.53	5/6/2014	Ligustrum	Ligu	Evergreen	Ligustrum	sp	24	Good	Fair	Decay	Yes	Yes	Open Area	223	Yes	Limited	Pintotorrese	cut in center	No	408	Oakwood Annex	
944	3119976.735	10074251.97	5/6/2014	Ligustrum	Ligu	Evergreen	Ligustrum	sp	16	Good	Fair	Decay	Yes	No	Open Area	224	Yes	Limited	Pintotorrese	cut trunk and decay at base	No	409	Oakwood Annex	
945	3119996.345	10074256.7	5/6/2014	Crapemyrtle	CraM	Deciduous	Lagerstroemia	sp	10	Good	Good	None	No	No	Open Area	225	Yes	Foot	Pintotorrese	None	No	410	Oakwood Annex	
946	3120048.246	10074242.85	5/6/2014	Pecan	Pecn	Deciduous	Carya	illinoensis	15	Good	Good	None	No	No	Open Area	226	Yes	Foot	Pintotorrese	twin trunks	No	411	Oakwood Annex	
947	3120378.74	10073926.59	5/29/2014	Stump	Stum	Stump			10	N/A	N/A	None	No	No	Open Area	0	No	Foot	Steinlen	None	No	76	Oakwood Annex	
948	3120041.873	10074288.27	5/6/2014	Pecan	Pecn	Deciduous	Carya	illinoensis	7	Good	Fair	Dead Wood	No	No	Open Area	227	No	Foot	Pintotorrese	3 or 4 dead branches > 4"	No	414	Oakwood Annex	
949	3119995.936	10074293.56	5/6/2014	Crapemyrtle	CraM	Deciduous	Lagerstroemia	sp	20	Good	Fair	Decay	No	No	Open Area	228	Yes	Foot	Pintotorrese	4 cavities, splitting branch, dead branches	No	415	Oakwood Annex	
950	3119988.039	10074284.52	5/6/2014	Crapemyrtle	CraM	Deciduous	Lagerstroemia	sp	13	Good	Fair	Dead Wood	No	No	Open Area	229	Yes	Foot	Pintotorrese	next to pecan, large hanger from	No	416	Oakwood Annex	
951	3119980.796	10074284.02	5/6/2014	Pecan	Pecn	Deciduous	Carya	illinoensis	26	Good	Fair	Dead Wood	Yes	No	Open Area	230	No	Foot	Pintotorrese	large dead branch, hangers	No	417	Oakwood Annex	
952	3119956.596	10074313.14	5/6/2014	Crapemyrtle	CraM	Deciduous	Lagerstroemia	sp	9	Good	Good	None	Yes	No	Open Area	231	Yes	Foot	Pintotorrese	None	No	418	Oakwood Annex	
953	3119957.851	10074320.12	5/6/2014	Stump	Stum	Stump			5	N/A	N/A	None	No	No	Open Area	0	No	Foot	Pintotorrese	dead shrub	No	419	Oakwood Annex	
954	3120047.276	10074321.77	5/6/2014	Crapemyrtle	CraM	Deciduous	Lagerstroemia	sp	12	Good	Good	Decay	No	No	Open Area	232	No	Limited	Pintotorrese	None	Yes	420	Oakwood Annex	
955	3120063.058	10074317.17	5/6/2014	Crapemyrtle	CraM	Deciduous	Lagerstroemia	sp	14	Good	Good	None	No	No	Open Area									

OBJECTID	Inventory				Species	Abbreviation	TreeType	Genus	Sp	DBH	Class	Structure	Observations	Overhead	Further	Parcel	Site Type	Tree Tag	Multistem	Access	Created By	Comments	Existing		
	Eastings	Northings	Date	Tag																			Point ID	Park Name	
978	3119884	964	10074741.62	5/6/2014	Juniper, Ashe	JunA	Evergreen	Juniperus	ashei	13	Good	Good	Dead Wood	No	No	Open Area	252	No	Foot	Pintotorrese	None	No	442	Oakwood Annex	
979	3119870.578	10074735.02	5/6/2014	Pecan	Pecn	Deciduous	Carya	illinoensis	10	Good	Good	None	Yes	No	Open Area	253	No	Open	Pintotorrese	slight lean	No	443	Oakwood Annex		
980	3119885	599	10074824.02	5/6/2014	Arborvitae	Arbv	Evergreen	Thuja	sp	24	Fair	Fair	Dead Wood	No	Yes	Open Area	254	Yes	Foot	Pintotorrese	numerous dead branches	No	444	Oakwood Annex	
981	3120007.126	10074852.44	5/6/2014	Bumelia, Gum	Bume	Deciduous	Bumelia	lanuginosa	9	Good	Good	None	No	No	Open Area	255	Yes	Foot	Pintotorrese	None	No	445	Oakwood Annex		
982	3120062	522	10074843.68	5/6/2014	Oak, Live	OaLi	Evergreen	Quercus	fusiformis	31	Good	Good	Dead Wood	No	Yes	Open Area	256	No	Open	Pintotorrese	dead branches > 5"	No	446	Oakwood Annex	
983	3120075	983	10074846.66	5/6/2014	Oak, Live	OaLi	Evergreen	Quercus	fusiformis	24	Good	Good	Dead Wood	No	No	Open Area	257	No	Limited	Pintotorrese	dead branches > 3"	No	447	Oakwood Annex	
984	3120138.262	10074863.33	5/6/2014	Pecan	Pecn	Deciduous	Carya	illinoensis	18	Good	Good	Dead Wood	No	No	Open Area	258	Yes	Open	Pintotorrese	None	No	448	Oakwood Annex		
985	3120149.33	10074868.93	5/6/2014	Crapemyrtle	CraM	Deciduous	Lagerstroemia	sp	10	Good	Good	None	No	No	Open Area	259	Yes	Open	Pintotorrese	None	No	449	Oakwood Annex		
986	3120246.363	10073996.45	5/6/2014	Hackberry	HacB	Deciduous	Celtis	occidentalis	18	Fair	Poor	Lean	No	Yes	Open Area	260	No	Open	Pintotorrese	damage on trunk, roots exposed, leaning over road	No	450	Oakwood Annex		
987	3120244.036	10073993.03	5/6/2014	Pecan	Pecn	Deciduous	Carya	illinoensis	9	Good	Fair	Lean	No	No	Open Area	261	No	Open	Pintotorrese	None	No	451	Oakwood Annex		
988	3120223	966	10073911.47	5/6/2014	Arborvitae	Arbv	Evergreen	Thuja	sp	17	Fair	Poor	Dead Wood	No	Yes	Open Area	262	No	Foot	Pintotorrese	rotten trunk, dead branches > 6"	No	453	Oakwood Annex	
989	3120254.003	10073913.57	5/6/2014	Pecan	Pecn	Deciduous	Carya	illinoensis	11	Good	Good	None	No	No	Open Area	263	No	Foot	Pintotorrese	None	No	455	Oakwood Annex		
990	3120216.676	10073890.51	5/6/2014	Arborvitae	Arbv	Evergreen	Thuja	sp	19	Poor	Poor	Dead Wood	No	Yes	Open Area	264	No	Foot	Pintotorrese	lean, dead branches	No	456	Oakwood Annex		
991	3120201	866	10073861.2	5/6/2014	Crapemyrtle	CraM	Deciduous	Lagerstroemia	sp	7	Good	Good	None	No	No	Open Area	265	Yes	Foot	Pintotorrese	None	No	457	Oakwood Annex	
992	3120200.667	10073844.75	5/6/2014	Crapemyrtle	CraM	Deciduous	Lagerstroemia	sp	15	Good	Good	None	No	No	Open Area	266	Yes	Foot	Pintotorrese	None	No	458	Oakwood Annex		
993	3120201.383	10073836.6	5/6/2014	Stump	Stum	Stump	Stump	Stump	6	N/A	N/A	None	No	No	Open Area	0	No	Foot	Pintotorrese	None	No	459	Oakwood Annex		
994	3120409.595	10073892.21	5/29/2014	Stump	Stum	Stump	Stump	Stump	23	N/A	N/A	None	No	No	Open Area	0	No	Foot	Steinlen	None	No	80	Oakwood Annex		
995	3120415.337	10073866.37	5/29/2014	Stump	Stum	Stump	Stump	Stump	22	N/A	N/A	None	No	No	Open Area	0	No	Foot	Steinlen	None	No	81	Oakwood Annex		
996	3120218.437	10073840.57	5/6/2014	Cypress, Italian	CyIt	Evergreen	Cupressus	sempervirens	11	Good	Fair	Dead Wood	No	Yes	Open Area	267	No	Foot	Pintotorrese	lean, bark damage	No	460	Oakwood Annex		
997	3120222	232	10073834.88	5/6/2014	Cypress, Italian	CyIt	Evergreen	Cupressus	sempervirens	9	Fair	Poor	Dead Wood	No	Yes	Open Area	268	No	Foot	Pintotorrese	lean, bark damage	No	461	Oakwood Annex	
998	3120243	545	10073840.6	5/6/2014	Crapemyrtle	CraM	Deciduous	Lagerstroemia	sp	6	Good	Good	None	No	No	Open Area	269	Yes	Foot	Pintotorrese	None	No	462	Oakwood Annex	
999	3120262	869	10073850.66	5/6/2014	Crapemyrtle	CraM	Deciduous	Lagerstroemia	sp	7	Good	Good	None	No	No	Open Area	270	Yes	Foot	Pintotorrese	None	No	463	Oakwood Annex	
1000	3120269.58	10073843.87	5/6/2014	Crapemyrtle	CraM	Deciduous	Lagerstroemia	sp	6	Good	Good	None	No	No	Open Area	271	Yes	Foot	Pintotorrese	None	No	464	Oakwood Annex		
1001	3120279	589	10073863.37	5/6/2014	Cypress, Italian	CyIt	Evergreen	Cupressus	sempervirens	9	Poor	Poor	Dead Wood	No	Yes	Open Area	272	No	Foot	Pintotorrese	None	No	466	Oakwood Annex	
1002	3120282.611	10073856.8	5/6/2014	Cypress, Italian	CyIt	Evergreen	Cupressus	sempervirens	11	Poor	Poor	Dead Wood	No	Yes	Open Area	273	No	Open	Pintotorrese	None	No	467	Oakwood Annex		
1003	3120189.561	10073820.93	5/6/2014	Pecan	Pecn	Deciduous	Carya	illinoensis	21	Good	Good	None	No	No	Open Area	274	No	Foot	Pintotorrese	None	No	468	Oakwood Annex		
1004	3120206.006	10073819.66	5/6/2014	Stump	Stum	Stump	Stump	Stump	6	N/A	N/A	None	No	No	Open Area	0	No	Foot	Pintotorrese	None	No	469	Oakwood Annex		
1005	3120202	905	10073802.45	5/6/2014	Crapemyrtle	CraM	Deciduous	Lagerstroemia	sp	11	Fair	Fair	Dead Wood	No	No	Open Area	275	No	Foot	Pintotorrese	None	No	470	Oakwood Annex	
1006	3120195.792	10073762.05	5/6/2014	Holly, Possumhaw	HoP	Deciduous	Ilex	decidua	8	Good	Good	Dead Wood	No	No	Open Area	276	Yes	Foot	Pintotorrese	Ilex decidua	No	471	Oakwood Annex		
1007	3120232.49	10073755.92	5/6/2014	Arborvitae	Arbv	Evergreen	Thuja	sp	18	Good	Fair	Decay	No	No	Open Area	277	No	Foot	Pintotorrese	cavity one side of trunk	No	472	Oakwood Annex		
1008	3120264.57	10073775.91	5/6/2014	Pecan	Pecn	Deciduous	Carya	illinoensis	26	Good	Good	None	No	No	Open Area	280	No	Foot	Pintotorrese	skipped two tags	No	473	Oakwood Annex		
1009	3120324.415	10073770.44	5/6/2014	Crapemyrtle	CraM	Deciduous	Lagerstroemia	sp	21	Good	Good	Decay	No	No	Open Area	281	Yes	Foot	Pintotorrese	side branch decay	No	474	Oakwood Annex		
1010	3120341.22	10073811.25	5/6/2014	Pecan	Pecn	Deciduous	Carya	illinoensis	17	Good	Fair	Dead Wood	No	No	Open Area	282	No	Foot	Pintotorrese	dead branches > 5" (6 or 7)	No	475	Oakwood Annex		
1011	3120335	829	10073830.51	5/6/2014	Cypress, Italian	CyIt	Evergreen	Cupressus	sempervirens	9	Fair	Fair	Decay	No	No	Open Area	283	No	Foot	Pintotorrese	rotten trunk, splitting	No	476	Oakwood Annex	
1012	3120381	985	10073825.95	5/6/2014	Crapemyrtle	CraM	Deciduous	Lagerstroemia	sp	13	Good	Good	Dead Wood	No	No	Open Area	284	Yes	Foot	Pintotorrese	dead branch > 3"	No	477	Oakwood Annex	
1013	3120382.622	10073822.73	5/6/2014	Crapemyrtle	CraM	Deciduous	Lagerstroemia	sp	9	Good	Fair	Decay	No	No	Open Area	285	Yes	Foot	Pintotorrese	cavity, lean	No	478	Oakwood Annex		
1014	3120351.783	10073782.79	5/6/2014	Dead Tree	Dead	Dead	Dead	Dead	6	N/A	N/A	None	No	No	Open Area	0	No	Foot	Pintotorrese	None	No	479	Oakwood Annex		
1015	3120352.49	10073776.21	5/6/2014	Cypress, Italian	CyIt	Evergreen	Cupressus	sempervirens	7	Fair	Poor	Dead Wood	No	Yes	Open Area	294	No	Foot	Pintotorrese	lean	No	480	Oakwood Annex		
1016	3120338.59	10073727.03	5/6/2014	Pecan	Pecn	Deciduous	Carya	illinoensis	21	Good	Good	None	No	No	Open Area	291	Yes	Foot	Pintotorrese	None	No	481	Oakwood Annex		
1017	3120147.903	10073728.3	5/6/2014	Holly, Yaupon	HoY	Evergreen	lex	vomitorea	6	Good	Good	None	No	No	Open Area	286	No	Open	Pintotorrese	None	No	482	Oakwood Annex		
1018	3120148.281	10073715.99	5/6/2014	Magnolia	Magn	Evergreen	Magnolia	grandiflora	13	Good	Good	None	No	No	Open Area	292	No	Open	Pintotorrese	Magnolia	No	483	Oakwood Annex		
1019	3120149.818	10073705.86	5/6/2014	Magnolia	Magn	Evergreen	Magnolia	grandiflora	17	Fair	Poor	Dead Wood	No	Yes	Open Area	287	No	Open	Pintotorrese	Magnolia, numerous dead branches at top	No	484	Oakwood Annex		
1020	3120196.32	10073664.8	5/6/2014	Pecan	Pecn	Deciduous	Carya	illinoensis	13	Good	Good	None	No	No	Open Area	290	No	Limited	Pintotorrese	leaning sligh ly	No	485	Oakwood Annex		
1021	3120207	574	10073664.46	5/6/2014	Arborvitae	Arbv	Evergreen	Thuja	sp	17	Fair	Poor	Dead Wood	No	Yes	Open Area	288	No	Foot	Pintotorrese	dead branches > 4"	No	486	Oakwood Annex	
1022	3120215	196	10074062.93	5/6/2014	Pecan	Pecn	Deciduous	Carya	illinoensis	20	Good	Good	None	No	No	Open Area	293	No	Open	Pintotorrese	None	No	487	Oakwood Annex	
1023	3120260.796	10074103.88	5/6/2014	Crapemyrtle	CraM	Deciduous	Lagerstroemia	sp	6	Good	Fair	Decay	No	No	Open Area	298	Yes	Foot	Pintotorrese	2 dead branches > 6"	No	488	Oakwood Annex		
1024	3120272	096	10074113.32	5/6/2014	Crapemyrtle	CraM	Deciduous	Lagerstroemia	sp	6	Good	Good	None	No	No	Open Area	301	Yes	Foot	Pintotorrese	None	No	489	Oakwood Annex	
1025	3120292	373	10074097.71	5/6/2014	Holly, Chinese/Horne	HoC	Evergreen	Ilex	cornula	13	Good	Good	None	No	No	Open Area	302	Yes	Foot	Pintotorrese	Ilex cornuta	No	490	Oakwood Annex	
1026	3120310.724	10074091.39	5/6/2014	Holly, Chinese/Horne	HoC	Evergreen	Ilex	cornula	9	Good	Good	None	No	No	Open Area	303	Yes	Foot	Pintotorrese	Ilex cornuta	No	492	Oakwood Annex		
1027	3120314	296	10074088.84	5/6/2014	Holly, Chinese/Horne	HoC	Evergreen	Ilex	cornula	6	Good	Good	None	No	No	Open Area	304	Yes	Foot	Pintotorrese	Ilex cornuta	No	493	Oakwood Annex	
1028	3120327.328	10074084.11	5/6/2014	Pecan	Pecn	Deciduous	Carya	illinoensis	19	Good	Good	None	No	No	Open Area	305	No	Foot	Pintotorrese	None	No	494	Oakwood Annex		
1029	3120330.408	10074077.97	5/6/2014	Pecan	Pecn	Deciduous	Carya	illinoensis	20	Good	Good	None	No	No	Open Area	306	No	Foot	Pintotorrese	None	No	495	Oakwood Annex		
1030	3120325.391	10074078.48	5/6/2014	Pecan	Pecn	Deciduous	Carya	illinoensis	9	Good	Fair	Lean	No	No	Open Area	307	No	Foot	Pintotorrese	None	No	496	Oakwood Annex		
1031	3120470	214	10074230.03	5/7/2014	Crapemyrtle	CraM	Deciduous	Lagerstroemia	sp	21	Good	Fair	Decay	No	No	Open Area	308	Yes	Limited	Pintotorrese	cavities on limb	No	497	Oakwood Annex	
1032	3120472.735	10074229.24	5/7/2014	Stump	Stum	Stump	Stump	Stump	7	N/A	N/A	None	No	No	Open Area	0	No	Limited	Pintotorrese	None	No	498	Oakwood Annex		
1033	3120461	925	10074242.3	5/7/2014	Crapemyrtle	CraM	Deciduous	Lagerstroemia	sp	23	Good	Good	None	No	No	Open Area	309	Yes	Foot	Pintotorrese	cavity on limb	No	499	Oakwood Annex	
1034	3120475	922	10074259.41	5/7/2014	Crapemyrtle	CraM	Deciduous	Lagerstroemia	sp	8	Good	Good	None	No	No	Open Area	310	Yes	Open	Pintotorrese	None	No	500	Oakwood Annex	
1035	3120467	009	10074271.63	5/7/2014	Crapemyrtle	CraM	Deciduous	Lagerstroemia	sp	6	Good	Fair	None	No	No	Open Area	7	Yes	Limited	Pintotorrese	None	No	501	Oakwood Annex	
1036	3120399.942	10074264.76	5/7/2014	Chinese Tallow	ChIT	Deciduous	Triadica	sebifera	24	Good	Good	None	No	No	Open Area	312	No	Foot	Pintotorrese	cavity at base	No	502	Oakwood Annex		
1037	3120365	517	10074315.31	5/7/2014	Cypress, Italian	CyIt	Evergreen	Cupressus	sempervirens	7	Fair	Poor	Decay	No	No	Open Area	313	Yes	Foot	Pintotorrese	None	No	503	Oakwood Annex	
1038	3120322.962	10074305.92	5/7/2014	Pecan	Pecn	Deciduous	Carya	illinoensis	22	Good	Fair	Dead Wood	No	No	Open Area	314	No	Foot	Pintotorrese	dead branches > 4"	No	504	Oakwood Annex		
1039	3120263	373	10074296.5																						

OBJECTID	Inventory				Species	Abbreviation	TreeType	Genus	Sp	DBH	Vigor		Structure	Observations	Overhead	Further	Parcel	Site Type	Tree Tag	Multistem	Access	Created By	Comments	Existing		
	Eastings	Northing	Date	Class							Class	Utilities												Inspection	Tag	Point ID
1054	3118878.91	10073355.4	5/5/2014	Oak, Post	OaPo	Deciduous	Quercus	stellata	29	Good	Good	None	None	No	No	Open Area	142	No	Foot	Pintotorrese	2 dead branches	Yes	1184	Oakwood Cemetery		
1055	3118889.343	10073345.09	5/5/2014	Eastern red-cedar	CeER	Evergreen	Juniperus	virginiana	12	Good	Poor	Decay	None	No	No	Open Area	144	No	Foot	Pintotorrese	splitting trunk	Yes	1185	Oakwood Cemetery		
1056	3118875.292	10073339.88	5/5/2014	Eastern red-cedar	CeER	Evergreen	Juniperus	virginiana	13	Good	Fair	Lean	None	No	No	Open Area	143	No	Foot	Pintotorrese	dead branches > 4"	Yes	1186	Oakwood Cemetery		
1057	3118943.225	10073305.9	5/5/2014	Pecan	Pecn	Deciduous	Carya	illinoensis	12	Good	Good	None	None	No	No	Open Area	196	No	Limited	Pintotorrese	hanger	Yes	1187	Oakwood Cemetery		
1058	3118932.496	10073285.88	5/5/2014	Eastern red-cedar	CeER	Evergreen	Juniperus	virginiana	16	Good	Good	None	None	No	No	Open Area	192	No	Foot	Pintotorrese	None	Yes	1188	Oakwood Cemetery		
1059	3118940.792	10073276.43	5/5/2014	Eastern red-cedar	CeER	Evergreen	Juniperus	virginiana	18	Good	Poor	Decay	None	No	Yes	Open Area	191	No	Foot	Pintotorrese	rotten	Yes	1189	Oakwood Cemetery		
1060	3118938.216	10073269.9	5/5/2014	Eastern red-cedar	CeER	Evergreen	Juniperus	virginiana	16	Good	Good	None	None	No	Yes	Open Area	190	No	Foot	Pintotorrese	None	Yes	1190	Oakwood Cemetery		
1061	3118935.222	10073241.74	5/5/2014	Pecan	Pecn	Deciduous	Carya	illinoensis	13	Good	Good	None	None	No	Yes	Open Area	187	No	Foot	Pintotorrese	None	Yes	1191	Oakwood Cemetery		
1062	3118936.195	10073217.27	5/5/2014	Crapemyrtle	CraM	Deciduous	Lagerstroemia	sp	9	Good	Good	None	None	No	No	Open Area	186	No	Foot	Pintotorrese	None	Yes	1192	Oakwood Cemetery		
1063	3118993	10073250.66	5/5/2014	Juniper, Ashe	JunA	Evergreen	Juniperus	ashei	15	Good	Fair	Decay	None	No	No	Open Area	184	No	Open	Pintotorrese	None	Yes	1193	Oakwood Cemetery		
1064	3119050.567	10073264.03	5/5/2014	Pecan	Pecn	Deciduous	Carya	illinoensis	19	Good	Good	None	None	No	No	Open Area	182	No	Open	Pintotorrese	dead branches > 6"	Yes	1194	Oakwood Cemetery		
1065	3119087.137	10073258.14	5/5/2014	Crapemyrtle	CraM	Deciduous	Lagerstroemia	sp	15	Good	Good	None	None	No	No	Open Area	181	No	Open	Pintotorrese	None	Yes	1195	Oakwood Cemetery		
1066	3119092.77	10073259.4	5/5/2014	Crapemyrtle	CraM	Deciduous	Lagerstroemia	sp	10	Good	Good	None	None	No	No	Open Area	180	No	Open	Pintotorrese	None	Yes	1196	Oakwood Cemetery		
1067	3119055.278	10073286.17	5/5/2014	Dead Tree/Snag	Dead	Dead	Dead	Dead	14	N/A	N/A	None	None	No	No	Open Area	171	No	Open	Pintotorrese	None	Yes	1197	Oakwood Cemetery		
1068	3119048.782	10073339.9	5/5/2014	Crapemyrtle	CraM	Deciduous	Lagerstroemia	sp	8	Good	Good	Decay	None	No	No	Open Area	173	No	Foot	Pintotorrese	None	Yes	1198	Oakwood Cemetery		
1069	3119090.357	10073350.68	5/5/2014	Oak, Post	OaPo	Deciduous	Quercus	stellata	22	Good	Good	None	None	No	No	Open Area	174	No	Open	Pintotorrese	dead branches	Yes	1199	Oakwood Cemetery		
1070	3119071.459	10073386.36	5/5/2014	Arborvitae	Arbv	Evergreen	Thuja	sp	10	Good	Poor	Decay	None	No	No	Open Area	156	No	Open	Pintotorrese	lean	Yes	1200	Oakwood Cemetery		
1071	3119077.914	10073416.91	5/5/2014	Crapemyrtle	CraM	Deciduous	Lagerstroemia	sp	6	Good	Good	None	None	No	No	Open Area	157	No	Open	Pintotorrese	None	Yes	1201	Oakwood Cemetery		
1072	3119039.98	10073484.87	5/5/2014	Oak, Post	OaPo	Deciduous	Quercus	stellata	20	Good	Good	None	None	No	No	Open Area	134	No	Foot	Pintotorrese	unbalanced canopy	Yes	1202	Oakwood Cemetery		
1073	3119034.027	10073517.47	5/5/2014	Eastern red-cedar	CeER	Evergreen	Juniperus	virginiana	23	Poor	Poor	Decay	None	No	No	Open Area	114	No	Foot	Pintotorrese	rotten/mostly dead	Yes	1203	Oakwood Cemetery		
1074	3119008.197	10073510.38	5/5/2014	Juniper, Ashe	JunA	Evergreen	Juniperus	ashei	8	Good	Fair	Decay	None	No	No	Open Area	116	No	Foot	Pintotorrese	lean	Yes	1204	Oakwood Cemetery		
1075	3118984.684	10073518.16	5/5/2014	Eastern red-cedar	CeER	Evergreen	Juniperus	virginiana	18	Good	Fair	Decay	None	No	No	Open Area	117	No	Foot	Pintotorrese	cavities, base rotten	Yes	1205	Oakwood Cemetery		
1076	3118954.727	10073494.41	5/5/2014	Stump	Stum	Stump	Stump	Stump	11	N/A	N/A	None	None	No	No	Open Area	0	No	Foot	Pintotorrese	None	No	1206	Oakwood Cemetery		
1077	3120193.366	10074279.69	5/7/2014	Pecan	Pecn	Deciduous	Carya	illinoensis	5	Fair	Fair	None	None	No	No	Open Area	320	No	Open	Pintotorrese	None	No	512	Oakwood Annex		
1078	3120269.747	10074371.36	5/7/2014	Crapemyrtle	CraM	Deciduous	Lagerstroemia	sp	5	Good	Good	None	None	No	No	Open Area	321	Yes	Limited	Pintotorrese	None	No	513	Oakwood Annex		
1079	3120285.938	10074376.06	5/7/2014	Crapemyrtle	CraM	Deciduous	Lagerstroemia	sp	5	Good	Good	None	None	No	No	Open Area	322	Yes	Limited	Pintotorrese	None	No	514	Oakwood Annex		
1080	3120298.482	10074378.53	5/7/2014	Crapemyrtle	CraM	Deciduous	Lagerstroemia	sp	5	Good	Good	None	None	No	No	Open Area	323	Yes	Limited	Pintotorrese	None	No	515	Oakwood Annex		
1081	3120306.66	10074377.94	5/7/2014	Mountain Laurel, Tex	MLTx	Evergreen	Sophora	secundiflora	8	Good	Good	None	None	No	No	Open Area	324	Yes	Limited	Pintotorrese	None	No	516	Oakwood Annex		
1082	3120316.017	10074380.45	5/7/2014	Mountain Laurel, Tex	MLTx	Evergreen	Sophora	secundiflora	12	Good	Fair	Dead Wood	None	No	No	Open Area	325	Yes	Limited	Pintotorrese	dead branches > 3"	No	517	Oakwood Annex		
1083	3120344.766	10074384.19	5/7/2014	Pecan	Pecn	Deciduous	Carya	illinoensis	29	Good	Good	None	None	No	No	Open Area	326	No	Limited	Pintotorrese	None	No	518	Oakwood Annex		
1084	3120407.433	10074359.31	5/7/2014	Pecan	Pecn	Deciduous	Carya	illinoensis	4	Good	Good	None	None	No	No	Open Area	327	No	Open	Pintotorrese	None	No	519	Oakwood Annex		
1085	3120390.041	10074417.49	5/7/2014	Pecan	Pecn	Deciduous	Carya	illinoensis	17	Good	Good	None	None	No	No	Open Area	328	No	Limited	Pintotorrese	None	No	523	Oakwood Annex		
1086	3120387.552	10074425.75	5/7/2014	Pecan	Pecn	Deciduous	Carya	illinoensis	13	Good	Fair	Lean	None	No	No	Open Area	329	No	Limited	Pintotorrese	dead branches > 3"	No	524	Oakwood Annex		
1087	3120395.256	10074479.92	5/7/2014	Pecan	Pecn	Deciduous	Carya	illinoensis	11	Good	Good	None	None	No	No	Open Area	330	No	Open	Pintotorrese	None	No	525	Oakwood Annex		
1088	3120350.769	10074483.89	5/7/2014	Crapemyrtle	CraM	Deciduous	Lagerstroemia	sp	10	Fair	Fair	Decay	None	No	No	Open Area	331	No	Foot	Pintotorrese	rotten limb	No	526	Oakwood Annex		
1089	3120359.283	10074511.39	5/7/2014	Mountain Laurel, Tex	MLTx	Evergreen	Sophora	secundiflora	1	Good	Good	None	None	No	No	Open Area	0	Yes	Foot	Pintotorrese	too small to tage	No	527	Oakwood Annex		
1090	3120429.764	10073829.27	5/29/2014	Stump	Stum	Stump	Stump	Stump	19	N/A	N/A	None	None	No	No	Open Area	0	No	Foot	Steinlen	None	No	83	Oakwood Annex		
1091	3120429.833	10073819.04	5/29/2014	Stump	Stum	Stump	Stump	Stump	12	N/A	N/A	None	None	No	No	Open Area	0	No	Foot	Steinlen	None	No	84	Oakwood Annex		
1092	3120448.588	10073825.59	5/29/2014	Stump	Stum	Stump	Stump	Stump	6	N/A	N/A	None	None	No	No	Open Area	0	No	Foot	Steinlen	None	No	85	Oakwood Annex		
1093	3120361.266	10074517.89	5/7/2014	Mountain Laurel, Tex	MLTx	Evergreen	Sophora	secundiflora	1	Good	Good	None	None	No	No	Open Area	0	Yes	Foot	Pintotorrese	too small to tag	No	528	Oakwood Annex		
1094	3120366.514	10074409.99	5/7/2014	Pecan	Pecn	Deciduous	Carya	illinoensis	10	Good	Fair	Dead Wood	None	No	No	Open Area	332	No	Foot	Pintotorrese	dead branches > 4"	No	529	Oakwood Annex		
1095	3120316.816	10074407.71	5/7/2014	Pecan	Pecn	Deciduous	Carya	illinoensis	13	Good	Fair	None	None	No	No	Open Area	333	No	Foot	Pintotorrese	None	No	530	Oakwood Annex		
1096	3120307.571	10074408.36	5/7/2014	Crapemyrtle	CraM	Deciduous	Lagerstroemia	sp	3	Good	Good	None	None	No	No	Open Area	334	No	Foot	Pintotorrese	None	No	531	Oakwood Annex		
1097	3120299.312	10074405.61	5/7/2014	Crapemyrtle	CraM	Deciduous	Lagerstroemia	sp	20	Good	Good	None	None	No	No	Open Area	335	Yes	Foot	Pintotorrese	None	No	532	Oakwood Annex		
1098	3120290.526	10074469.48	5/7/2014	Mountain Laurel, Tex	MLTx	Evergreen	Sophora	secundiflora	9	Good	Fair	Decay	None	No	No	Open Area	336	Yes	Foot	Pintotorrese	decay trunk base	No	533	Oakwood Annex		
1099	3120264.432	10074460.03	5/7/2014	Chinese Tallow	ChiT	Deciduous	Triadica	sebifera	13	Good	Good	None	None	No	No	Open Area	337	No	Foot	Pintotorrese	dead branches > 2"	No	534	Oakwood Annex		
1100	3120262.104	10074514.15	5/7/2014	Cypress, Italian	Cylt	Evergreen	Cupressus	sempervirens	8	Good	Fair	Dead Wood	None	No	No	Open Area	338	No	Foot	Pintotorrese	small dead branches	No	535	Oakwood Annex		
1101	3120258.858	10074525.74	5/7/2014	Cypress, Italian	Cylt	Evergreen	Cupressus	sempervirens	9	Good	Fair	Dead Wood	None	No	No	Open Area	339	No	Foot	Pintotorrese	small dead branches	No	536	Oakwood Annex		
1102	3120224.387	10074550.88	5/7/2014	Pecan	Pecn	Deciduous	Carya	illinoensis	24	Good	Fair	Dead Wood	None	No	No	Open Area	340	No	Foot	Pintotorrese	dead branches > 2" top	No	537	Oakwood Annex		
1103	3120218.887	10074590.25	5/7/2014	Chinese Tallow	ChiT	Deciduous	Triadica	sebifera	22	Good	Good	None	None	No	No	Open Area	341	Yes	Foot	Pintotorrese	None	No	538	Oakwood Annex		
1104	3120236.456	10074654.08	5/7/2014	Crapemyrtle	CraM	Deciduous	Lagerstroemia	sp	23	Good	Good	None	None	No	No	Open Area	342	Yes	Foot	Pintotorrese	Annex	No	539	Oakwood Annex		
1105	3120276.584	10074672.07	5/7/2014	Pecan	Pecn	Deciduous	Carya	illinoensis	21	Good	Fair	Dead Wood	None	No	No	Open Area	343	No	Foot	Pintotorrese	dead wood on top > 5"	No	540	Oakwood Annex		
1106	3120308.055	10074630.87	5/7/2014	Chinese Tallow	ChiT	Deciduous	Triadica	sebifera	13	Fair	Poor	Decay	None	No												

OBJECTID	Inventory				Abbreviation	TreeType	Genus	Sp	DBH	Class	Structure	Observations	Overhead	Further	Parcel	Site Type	Tree Tag	Multistem	Access	Created By	Comments	Existing		
	Easting	Northing	Date	Species																		Tag	Point ID	Park Name
1132	3120110.223	10074785.69	5/7/2014	Pecan	Pecn	Deciduous	Carya	illinoensis	19	Good	Good	None	No	No	Open Area	367	No	Foot	Pintotorrese	None	No	570	Oakwood Annex	
1133	3120079.922	10074770.18	5/7/2014	Pecan	Pecn	Deciduous	Carya	illinoensis	23	Good	Fair	Dead Wood	No	No	Open Area	368	No	Limited	Pintotorrese	dead branches > 5"	No	571	Oakwood Annex	
1134	3120341.998	10074095.78	5/7/2014	Mountain Laurel, Tex	MLTx	Evergreen	Sophora	secundiflora	6	Good	Good	None	No	No	Open Area	0	Yes	Foot	Pintotorrese	too small to tag	No	572	Oakwood Annex	
1135	3120350.557	10074098.84	5/7/2014	Mountain Laurel, Tex	MLTx	Evergreen	Sophora	secundiflora	6	Good	Good	None	No	No	Open Area	0	Yes	Foot	Pintotorrese	too small to tag	No	573	Oakwood Annex	
1136	3120348.239	10074075.41	5/7/2014	Crapemyrtle	CraM	Deciduous	Lagerstroemia	sp	4	Good	Good	None	No	No	Open Area	138	No	Foot	Pintotorrese	None	No	575	Oakwood Annex	
1137	3120370.96	10074207.83	5/7/2014	Pecan	Pecn	Deciduous	Carya	illinoensis	10	Good	Good	Dead Wood	No	No	Open Area	139	Yes	Foot	Pintotorrese	one dead limb > 3" diameter, lean	No	576	Oakwood Annex	
1138	3120359.595	10074217.59	5/7/2014	Crapemyrtle	CraM	Deciduous	Lagerstroemia	sp	13	Good	Good	Lean	No	No	Open Area	140	Yes	Foot	Pintotorrese	None	No	577	Oakwood Annex	
1139	3120500.783	10073852.89	5/29/2014	Stump	Stum	Stump			27	N/A	N/A	None	No	No	Open Area	0	No	Foot	Steinlen	None	No	86	Oakwood Annex	
1140	3120356.592	10074221.67	5/7/2014	Crapemyrtle	CraM	Deciduous	Lagerstroemia	sp	3	Good	Good	None	No	No	Open Area	141	No	Foot	Pintotorrese	None	No	578	Oakwood Annex	
1141	3120357.976	10074224.57	5/7/2014	Crapemyrtle	CraM	Deciduous	Lagerstroemia	sp	6	Good	Good	None	No	No	Open Area	142	Yes	Foot	Pintotorrese	None	No	579	Oakwood Annex	
1142	3120359.432	10074226.15	5/7/2014	Crapemyrtle	CraM	Deciduous	Lagerstroemia	sp	4	Good	Good	None	No	No	Open Area	143	No	Foot	Pintotorrese	None	No	580	Oakwood Annex	
1143	3120362.277	10074228.2	5/7/2014	Crapemyrtle	CraM	Deciduous	Lagerstroemia	sp	4	Good	Good	None	No	No	Open Area	144	Yes	Foot	Pintotorrese	None	No	581	Oakwood Annex	
1144	3120363.564	10074230.9	5/7/2014	Crapemyrtle	CraM	Deciduous	Lagerstroemia	sp	8	Good	Good	None	No	No	Open Area	145	Yes	Foot	Pintotorrese	None	No	582	Oakwood Annex	
1145	3120349.714	10074234.13	5/7/2014	Pecan	Pecn	Deciduous	Carya	illinoensis	18	Good	Good	None	No	No	Open Area	146	No	Foot	Pintotorrese	None	No	583	Oakwood Annex	
1146	3120268.003	10074191.32	5/7/2014	Chinese Tallow	ChIT	Deciduous	Triadica	sebifera	8	Good	Fair	Decay	No	No	Open Area	147	No	Foot	Pintotorrese	trunk cavity, base rotten	No	587	Oakwood Annex	
1147	3120276.27	10074144.23	5/7/2014	Pecan	Pecn	Deciduous	Carya	illinoensis	16	Fair	Fair	Dead Wood	No	Yes	Open Area	148	No	Foot	Pintotorrese	dead branches > 4"	No	588	Oakwood Annex	
1148	3120196.24	10074323.79	5/7/2014	Arborvitae	Arbv	Evergreen	Thuja	sp	14	Poor	Poor	Dead Wood	No	Yes	Open Area	149	No	Limited	Pintotorrese	broken base, half dead	No	589	Oakwood Annex	
1149	3120185.259	10074340.13	5/7/2014	Arborvitae	Arbv	Evergreen	Thuja	sp	25	Poor	Poor	Dead Wood	No	Yes	Open Area	150	Yes	Limited	Pintotorrese	large dead limbs	No	590	Oakwood Annex	
1150	3120166.086	10074343.91	5/7/2014	Arborvitae	Arbv	Evergreen	Thuja	sp	9	Poor	Poor	Dead Wood	No	Yes	Open Area	151	No	Limited	Pintotorrese	half dead	No	591	Oakwood Annex	
1151	3120160.708	10074351.09	5/7/2014	Stump	Stum	Stump			5	N/A	N/A	None	No	No	Open Area	0	No	Foot	Pintotorrese	None	No	593	Oakwood Annex	
1152	3118848.862	10073503.92	5/5/2014	Arborvitae	Arbv	Evergreen	Thuja	sp	11	Poor	Poor	Decay	No	Yes	Open Area	125	Yes	Foot	Pintotorrese	base splitting	Yes	879	Oakwood Cemetery	
1153	3118888.73	10073440.26	5/5/2014	Oak, Post	OaPo	Deciduous	Quercus	stellata	16	Good	Good	None	No	No	Open Area	130	No	Limited	Pintotorrese	hanger, dead branches > 2"	Yes	880	Oakwood Cemetery	
1154	3118881.232	10073429.55	5/5/2014	Oak, Post	OaPo	Deciduous	Quercus	stellata	19	Good	Good	Dead Wood	No	No	Open Area	129	No	Limited	Pintotorrese	4 dead branches > 3"	Yes	881	Oakwood Cemetery	
1155	3118906.338	10073408.93	5/5/2014	Oak, Post	OaPo	Deciduous	Quercus	stellata	29	Good	Good	Dead Wood	No	No	Open Area	139	No	Open	Pintotorrese	3 dead branches > 4"	Yes	882	Oakwood Cemetery	
1156	3118916.897	10073371.36	5/5/2014	Oak, Post	OaPo	Deciduous	Quercus	stellata	12	Fair	Fair	None	No	No	Open Area	146	No	Foot	Pintotorrese	None	No	883	Oakwood Cemetery	
1157	3118914.263	10073362.51	5/5/2014	Oak, Post	OaPo	Deciduous	Quercus	stellata	16	Fair	Fair	Lean	No	No	Open Area	145	No	Foot	Pintotorrese	None	Yes	884	Oakwood Cemetery	
1158	3118938.36	10073352.74	5/5/2014	Persimmon, Texas	PerT	Deciduous	Diospyros	texana	8	Good	Good	None	No	No	Open Area	197	No	Limited	Pintotorrese	None	Yes	885	Oakwood Cemetery	
1159	3118931.686	10073296.2	5/5/2014	Eastern red-cedar	CeER	Evergreen	Juniperus	virginiana	18	Good	Good	Lean	No	No	Open Area	194	No	Foot	Pintotorrese	None	Yes	886	Oakwood Cemetery	
1160	3118918.438	10073297.05	5/5/2014	Crapemyrtle	CraM	Deciduous	Lagerstroemia	sp	10	Good	Good	Lean	No	No	Open Area	195	Yes	Foot	Pintotorrese	None	Yes	887	Oakwood Cemetery	
1161	3118913.357	10073268.63	5/5/2014	Crapemyrtle	CraM	Deciduous	Lagerstroemia	sp	14	Good	Good	Lean	No	No	Open Area	193	Yes	Foot	Pintotorrese	None	Yes	888	Oakwood Cemetery	
1162	3118919.725	10073257.5	5/5/2014	Crapemyrtle	CraM	Deciduous	Lagerstroemia	sp	20	Good	Good	Decay	No	No	Open Area	189	Yes	Foot	Pintotorrese	cavity	Yes	889	Oakwood Cemetery	
1163	3118883.169	10073233.7	5/5/2014	Ligustrum	Ligu	Evergreen	Ligustrum	sp	14	Good	Fair	Decay	No	No	Open Area	188	Yes	Foot	Pintotorrese	None	Yes	890	Oakwood Cemetery	
1164	3118888.878	10073239.83	5/5/2014	Stump	Stum	Stump			4	N/A	N/A	Other	No	No	Open Area	0	No	Foot	Pintotorrese	None	No	891	Oakwood Cemetery	
1165	3118886.043	10073217.44	5/5/2014	Stump	Stum	Stump			4	N/A	N/A	None	No	No	Open Area	0	No	Foot	Pintotorrese	None	No	892	Oakwood Cemetery	
1166	3118985.73	10073337.48	5/5/2014	Crapemyrtle	CraM	Deciduous	Lagerstroemia	sp	1	Good	Good	None	No	No	Open Area	1	Yes	Foot	Pintotorrese	None	No	893	Oakwood Cemetery	
1167	3118989.156	10073333.34	5/5/2014	Crapemyrtle	CraM	Deciduous	Lagerstroemia	sp	14	Good	Good	None	No	No	Open Area	163	Yes	Foot	Pintotorrese	None	Yes	894	Oakwood Cemetery	
1168	3118994.244	10073342.73	5/5/2014	Oak, Post	OaPo	Deciduous	Quercus	stellata	14	Good	Fair	Dead Wood	No	No	Open Area	162	No	Foot	Pintotorrese	dead branches > 6"	Yes	895	Oakwood Cemetery	
1169	3118988.681	10073360.3	5/5/2014	Crapemyrtle	CraM	Deciduous	Lagerstroemia	sp	16	Good	Good	Decay	No	No	Open Area	160	Yes	Foot	Pintotorrese	None	Yes	896	Oakwood Cemetery	
1170	3118973.026	10073357.97	5/5/2014	Oak, Post	OaPo	Deciduous	Quercus	stellata	13	Good	Good	None	No	No	Open Area	161	No	Foot	Pintotorrese	None	Yes	897	Oakwood Cemetery	
1171	3118959.273	10073384.6	5/5/2014	Crapemyrtle	CraM	Deciduous	Lagerstroemia	sp	22	Good	Fair	Decay	No	No	Open Area	150	Yes	Limited	Pintotorrese	one rotten stem	Yes	898	Oakwood Cemetery	
1172	3118965.308	10073401.55	5/5/2014	Stump	Stum	Stump			5	N/A	N/A	None	No	No	Open Area	0	No	Foot	Pintotorrese	None	No	899	Oakwood Cemetery	
1173	3118965.063	10073407.67	5/5/2014	Oak, Post	OaPo	Deciduous	Quercus	stellata	16	Good	Fair	Lean	No	No	Open Area	148	No	Foot	Pintotorrese	broken limb	Yes	900	Oakwood Cemetery	
1174	3118978.462	10073413.73	5/5/2014	Crapemyrtle	CraM	Deciduous	Lagerstroemia	sp	10	Good	Good	None	No	No	Open Area	152	Yes	Foot	Pintotorrese	None	Yes	901	Oakwood Cemetery	
1175	3118954.416	10073440.81	5/5/2014	Crapemyrtle	CraM	Deciduous	Lagerstroemia	sp	13	Good	Fair	Decay	No	No	Open Area	132	Yes	Foot	Pintotorrese	rotten base	Yes	902	Oakwood Cemetery	
1176	3118975.984	10073491.31	5/5/2014	Elm, Cedar	EICe	Deciduous	Ulmus	crassifolia	20	Good	Fair	Decay	No	No	Open Area	118	No	Foot	Pintotorrese	previously broken limb, "K" tag	Yes	903	Oakwood Cemetery	
1177	3118911.926	10073488.33	5/5/2014	Oak, Post	OaPo	Deciduous	Quercus	stellata	15	Good	Good	None	No	No	Open Area	122	No	Limited	Pintotorrese	None	Yes	904	Oakwood Cemetery	
1178	3118914.315	10073501.56	5/5/2014	Oak, Post	OaPo	Deciduous	Quercus	stellata	21	Good	Fair	None	No	No	Open Area	121	No	Limited	Pintotorrese	None	Yes	905	Oakwood Cemetery	
1179	3118942.001	10073519.73	5/5/2014	Stump	Stum	Stump			20	N/A	N/A	None	No	No	Open Area	0	No	Foot	Pintotorrese	None	No	907	Oakwood Cemetery	
1180	3118944.901	10073547.21	5/5/2014	Oak, Post	OaPo	Deciduous	Quercus	stellata	26	Good	Fair	Decay	No	No	Open Area	98	No	Foot	Pintotorrese	None	No	908	Oakwood Cemetery	
1181	3118950.252	10073599.39	5/5/2014	Crapemyrtle	CraM	Deciduous	Lagerstroemia	sp	18	Fair	Fair	Decay	No	No	Open Area	87	Yes	Foot	Pintotorrese	None	Yes	910	Oakwood Cemetery	
1182	3118956.963	10073635.71	5/5/2014	Crapemyrtle	CraM	Deciduous	Lagerstroemia	sp	8	Good	Fair	Decay	No	No	Open Area	88	Yes	Foot	Pintotorrese	None	Yes	911	Oakwood Cemetery	
1183	3118910.801	10073681.21	5/5/2014	Oak, Post	OaPo	Deciduous	Quercus	stellata	17	Good	Good	None	No	No	Open Area	75	No	Open	Pintotorrese	None	Yes	912	Oakwood Cemetery	
1184	3118938.086	10073685.45	5/5/2014	Oak, Post	OaPo	Deciduous	Quercus	stellata	25	Good	Good	None	No	No	Open Area	73	No	Foot	Pintotorrese	cavity	Yes	913	Oakwood Cemetery	
1185	3118983.349	10073700.26	5/5/2014	Stump	Stum	Stump			10	N/A	N/A	None	No	No	Open Area	0	No	Foot	Pintotorrese	None	No	916	Oakwood Cemetery	
1186	3118995.381	10073714.77	5/5/2014	Eastern red-cedar	CeER	Evergreen	Juniperus	virginiana	15	Fair	Poor	Decay	No	No	Open Area	67	No	Foot	P					

OBJECTID	Inventory				Species	Abbreviation	TreeType	Genus	Sp	DBH	Vigor	Structure	Observations	Overhead	Further	Parcel	Site Type	Tree Tag	Multistem	Access	Created By	Comments	Existing		
	Easting	Northing	Date	Tag																			Point ID	Park Name	
1210	3119130.037	10073640.56	5/5/2014	Crapemyrtle	CraM	Deciduous	Lagerstroemia	sp	15	Good	Good	None	No	No	Open Area	233	Yes	Open	Pintotorrese	None	Yes	949	Oakwood Cemetery		
1211	3119144.319	10073642.25	5/5/2014	Crapemyrtle	CraM	Deciduous	Lagerstroemia	sp	9	Good	Fair	Decay	No	No	Open Area	232	Yes	Foot	Pintotorrese	cavity at base, lean	No	950	Oakwood Cemetery		
1212	3119157.974	10073641.86	5/5/2014	Crapemyrtle	CraM	Deciduous	Lagerstroemia	sp	11	Good	Good	None	No	No	Open Area	0	No	Foot	Pintotorrese	None	No	952	Oakwood Cemetery		
1213	3119115.258	10073581.21	5/5/2014	Crapemyrtle	CraM	Deciduous	Lagerstroemia	sp	8	Good	Good	None	No	No	Open Area	107	Yes	Limited	Pintotorrese	None	Yes	954	Oakwood Cemetery		
1214	3119107.689	10073580.76	5/5/2014	Oak, Post	OaPo	Deciduous	Quercus	stellata	15	Good	Fair	Lean	No	No	Open Area	106	No	Foot	Pintotorrese	dead branches > 3"	Yes	955	Oakwood Cemetery		
1215	3119105.014	10073582.63	5/5/2014	Oak, Post	OaPo	Deciduous	Quercus	stellata	17	Fair	Good	None	No	No	Open Area	105	No	Open	Pintotorrese	None	No	956	Oakwood Cemetery		
1216	3119088.814	10073532.32	5/5/2014	Oak, Post	OaPo	Deciduous	Quercus	stellata	16	Good	Good	Dead Wood	No	No	Open Area	111	No	Limited	Pintotorrese	dead branches > 3"	Yes	957	Oakwood Cemetery		
1217	3119087.066	10073533.41	5/5/2014	Oak, Post	OaPo	Deciduous	Quercus	stellata	14	Good	Good	Lean	No	No	Open Area	112	No	Limited	Pintotorrese	dead branches > 3"	Yes	958	Oakwood Cemetery		
1218	3119087.537	10073528.77	5/5/2014	Oak, Post	OaPo	Deciduous	Quercus	stellata	17	Good	Good	None	No	No	Open Area	113	No	Limited	Pintotorrese	None	Yes	959	Oakwood Cemetery		
1219	3119097.588	10073527.59	5/5/2014	Juniper, Ashe	JunA	Evergreen	Juniperus	ashei	15	Good	Good	None	No	No	Open Area	110	No	Foot	Pintotorrese	None	Yes	960	Oakwood Cemetery		
1220	3120218.714	10073642.98	5/29/2014	Stump	Stum	Stump			16	N/A	N/A	None	No	No	Open Area	0	No	Foot	Steinlen	None	No	91	Oakwood Annex		
1221	3120240.812	10073631.42	5/29/2014	Stump	Stum	Stump			20	N/A	N/A	None	No	No	Open Area	0	No	Limited	Steinlen	None	No	92	Oakwood Annex		
1222	3120187.82	10073649.98	5/29/2014	Stump	Stum	Stump			4	N/A	N/A	None	No	No	Open Area	0	No	Foot	Steinlen	None	No	93	Oakwood Annex		
1223	3119131.424	10073528.48	5/5/2014	Oak, Post	OaPo	Deciduous	Quercus	stellata	14	Good	Good	None	No	No	Open Area	108	No	Limited	Pintotorrese	None	Yes	962	Oakwood Cemetery		
1224	3119140.124	10073516.3	5/5/2014	Oak, Post	OaPo	Deciduous	Quercus	stellata	22	Good	Good	None	No	No	Open Area	135	No	Limited	Pintotorrese	None	Yes	963	Oakwood Cemetery		
1225	3119094.314	10073472.36	5/5/2014	Oak, Live	OaLi	Evergreen	Quercus	fusiformis	35	Good	Good	None	No	No	Open Area	136	No	Open	Pintotorrese	None	Yes	964	Oakwood Cemetery		
1226	3119129.085	10073356.21	5/5/2014	Crapemyrtle	CraM	Deciduous	Lagerstroemia	sp	8	Good	Fair	Lean	No	No	Open Area	207	Yes	Foot	Pintotorrese	None	Yes	967	Oakwood Cemetery		
1227	3119114.511	10073337.06	5/5/2014	Crapemyrtle	CraM	Deciduous	Lagerstroemia	sp	18	Good	Good	None	No	No	Open Area	206	Yes	Limited	Pintotorrese	hanger	Yes	968	Oakwood Cemetery		
1228	3119155.875	10073337.35	5/5/2014	Juniper, Ashe	JunA	Evergreen	Juniperus	ashei	17	Good	Fair	Decay	No	No	Open Area	204	No	Foot	Pintotorrese	None	Yes	969	Oakwood Cemetery		
1229	3119180.32	10073343.55	5/5/2014	Juniper, Ashe	JunA	Evergreen	Juniperus	ashei	22	Good	Fair	Decay	No	No	Open Area	203	Yes	Limited	Pintotorrese	None	Yes	970	Oakwood Cemetery		
1230	3119373.048	10073327.82	5/5/2014	Crapemyrtle	CraM	Deciduous	Lagerstroemia	sp	20	Good	Good	None	No	No	Open Area	325	Yes	Limited	Pintotorrese	None	Yes	971	Oakwood Cemetery		
1231	3119340.685	10073385.5	5/5/2014	Crapemyrtle	CraM	Deciduous	Lagerstroemia	sp	16	Good	Good	None	No	No	Open Area	322	Yes	Foot	Pintotorrese	None	Yes	972	Oakwood Cemetery		
1232	3119396.963	10073378.13	5/5/2014	Oak, Post	OaPo	Deciduous	Quercus	stellata	31	Good	Good	None	No	No	Open Area	324	No	Limited	Pintotorrese	cavity	Yes	973	Oakwood Cemetery		
1233	3119397.242	10073391.78	5/5/2014	Oak, Post	OaPo	Deciduous	Quercus	stellata	16	Good	Good	Lean	No	No	Open Area	323	No	Limited	Pintotorrese	None	Yes	974	Oakwood Cemetery		
1234	3119389.007	10073420.75	5/5/2014	Juniper, Ashe	JunA	Evergreen	Juniperus	ashei	14	Good	Good	None	No	No	Open Area	319	No	Limited	Pintotorrese	None	Yes	976	Oakwood Cemetery		
1235	3120165.472	10073675.7	5/29/2014	Stump	Stum	Stump			14	N/A	N/A	None	No	No	Open Area	0	No	Limited	Steinlen	None	No	94	Oakwood Annex		
1236	3119278.384	10073930.8	5/29/2014	Stump	Stum	Stump			23	N/A	N/A	None	No	No	Open Area	0	No	Limited	Steinlen	None	No	95	Oakwood Cemetery		
1237	3119282.01	10073910.14	5/29/2014	Stump	Stum	Stump			20	N/A	N/A	None	No	No	Open Area	0	No	Limited	Steinlen	None	No	96	Oakwood Cemetery		
1238	3119255.314	10073904.18	5/29/2014	Stump	Stum	Stump			18	N/A	N/A	None	No	No	Open Area	0	No	Foot	Steinlen	None	No	97	Oakwood Cemetery		
1239	3119251.078	10073926.22	5/29/2014	Stump	Stum	Stump			30	N/A	N/A	None	No	No	Open Area	0	No	Limited	Steinlen	None	No	98	Oakwood Cemetery		
1240	3119378.737	10073417.66	5/5/2014	Stump	Stum	Stump			7	N/A	N/A	None	No	No	Open Area	0	No	Foot	Pintotorrese	None	No	978	Oakwood Cemetery		
1241	3119350.173	10073406.46	5/5/2014	Oak, Post	OaPo	Deciduous	Quercus	stellata	18	Good	Fair	Decay	No	No	Open Area	321	No	Foot	Pintotorrese	base	Yes	979	Oakwood Cemetery		
1242	3119329.304	10073437.75	5/5/2014	Crapemyrtle	CraM	Deciduous	Lagerstroemia	sp	15	Good	Fair	Decay	No	No	Open Area	316	Yes	Foot	Pintotorrese	lean	Yes	980	Oakwood Cemetery		
1243	3119334.865	10073439.85	5/5/2014	Juniper, Ashe	JunA	Evergreen	Juniperus	ashei	17	Good	Good	None	No	No	Open Area	317	No	Foot	Pintotorrese	None	Yes	981	Oakwood Cemetery		
1244	3119307.192	10073448.41	5/5/2014	Pecan	Pecn	Deciduous	Carya	illinoensis	12	Good	Fair	Dead Wood	No	No	Open Area	313	No	Foot	Pintotorrese	2 dead branches > 6", hangers	Yes	982	Oakwood Cemetery		
1245	3119328.69	10073467	5/5/2014	Oak, Post	OaPo	Deciduous	Quercus	stellata	21	Good	Good	Lean	No	No	Open Area	314	No	Foot	Pintotorrese	None	Yes	983	Oakwood Cemetery		
1246	3119340.592	10073471.85	5/5/2014	Oak, Post	OaPo	Deciduous	Quercus	stellata	27	Good	Good	None	No	No	Open Area	315	No	Foot	Pintotorrese	2 dead branches > 6"	Yes	984	Oakwood Cemetery		
1247	3119301.614	10073493.36	5/5/2014	Juniper, Ashe	JunA	Evergreen	Juniperus	ashei	19	Good	Fair	Dead Wood	No	No	Open Area	311	No	Foot	Pintotorrese	hanger, dead branches	Yes	985	Oakwood Cemetery		
1248	3119293.224	10073515.31	5/5/2014	Crapemyrtle	CraM	Deciduous	Lagerstroemia	sp	4	Good	Good	None	No	No	Open Area	309	Yes	Foot	Pintotorrese	None	Yes	986	Oakwood Cemetery		
1249	3119287.52	10073549.67	5/5/2014	Oak, Live	OaLi	Evergreen	Quercus	fusiformis	39	Good	Fair	Decay	No	No	Open Area	308	No	Foot	Pintotorrese	broken limb, dead branches > 5"	Yes	987	Oakwood Cemetery		
1250	3119276.553	10073569.11	5/5/2014	Crapemyrtle	CraM	Deciduous	Lagerstroemia	sp	4	Good	Good	Dead Wood	No	No	Open Area	306	Yes	Foot	Pintotorrese	one dead limb	Yes	988	Oakwood Cemetery		
1251	3119274.607	10073575.78	5/5/2014	Crapemyrtle	CraM	Deciduous	Lagerstroemia	sp	3	Good	Good	None	No	No	Open Area	303	No	Open	Pintotorrese	None	Yes	989	Oakwood Cemetery		
1252	3119276.518	10073607.61	5/5/2014	Crapemyrtle	CraM	Deciduous	Lagerstroemia	sp	10	Good	Fair	Decay	No	No	Open Area	302	Yes	Foot	Pintotorrese	stem decay	Yes	990	Oakwood Cemetery		
1253	3119342.267	10073631.45	5/5/2014	Juniper, Ashe	JunA	Evergreen	Juniperus	ashei	14	Poor	Poor	Decay	No	No	Open Area	300	No	Foot	Pintotorrese	split base	Yes	991	Oakwood Cemetery		
1254	3119351.178	10073636.02	5/5/2014	Oak, Post	OaPo	Deciduous	Quercus	stellata	21	Good	Fair	Lean	No	No	Open Area	367	No	Limited	Pintotorrese	base rotten	Yes	992	Oakwood Cemetery		
1255	3119396.867	10073657.08	5/5/2014	Oak, Post	OaPo	Deciduous	Quercus	stellata	32	Good	Good	None	No	No	Open Area	368	No	Open	Pintotorrese	3 dead branches > 3"	Yes	993	Oakwood Cemetery		
1256	3119415.38	10073598.04	5/5/2014	Pecan	Pecn	Deciduous	Carya	illinoensis	16	Fair	Poor	Dead Wood	No	No	Open Area	365	No	Foot	Pintotorrese	None	No	994	Oakwood Cemetery		
1257	3119434.47	10073609.91	5/5/2014	Crapemyrtle	CraM	Deciduous	Lagerstroemia	sp	22	Good	Good	None	No	No	Open Area	364	Yes	Foot	Pintotorrese	None	Yes	995	Oakwood Cemetery		
1258	3119446.449	10073606.13	5/5/2014	Crapemyrtle	CraM	Deciduous	Lagerstroemia	sp	26	Good	Good	None	No	No	Open Area	363	Yes	Foot	Pintotorrese	None	Yes	996	Oakwood Cemetery		
1259	3119459.073	10073621.66	5/5/2014	Crapemyrtle	CraM	Deciduous	Lagerstroemia	sp	25	Good	Good	None	No	No	Open Area	361	Yes	Open	Pintotorrese	None	Yes	997	Oakwood Cemetery		
1260	3119460.931	10073623.34	5/5/2014	Crapemyrtle	CraM	Deciduous	Lagerstroemia	sp	3	Good	Good	None	No	No	Open Area	6	Yes	Open	Pintotorrese	Lean	No	998	Oakwood Cemetery		
1261	3119464.663	10073596.97	5/5/2014	Crapemyrtle	CraM	Deciduous	Lagerstroemia	sp	20	Good	Good	None	No	No	Open Area	360	Yes	Open	Pintotorrese	None	Yes	999	Oakwood Cemetery		
1262	3119284.056	10073729.71	5/5/2014	Stump	Stum	Stump			7	N/A	N/A	None	No	No	Open Area	0	No	Foot	Pintotorrese	None	No	1005	Oakwood Cemetery		
1263	3119301.952	10073736.56	5/5/2014	Oak, Post	OaPo	Deciduous	Quercus	stellata	23	Good	Good	None	No	No	Open Area	289	No	Foot	Pintotorrese	2 dead branches > 3"	Yes	1008	Oakwood Cemetery		
1264	3119256.299	10073779.19	5/5/2014	Oak, Live	OaLi	Evergreen	Quercus	fusiformis	17	Good	Good	Lean	No	No	Open Area	281	No	Foot	Pintotorrese	small dead branches	Yes	1009	Oakwood Cemetery		
1265	3119251.542	10073844.89	5/29/2014	Stump	Stum	Stump			23	N/A	N/A	None	No	No	Open Area	0	No	Foot	Steinlen	None	No	99	Oakwood Cemetery		
1266	3119291.979	10073811.34	5/29/2014	Stump	Stum	Stump			22	N/A	N/A	None	No	No	Open Area	0	No	Foot	Steinlen	None	No	100	Oakwood Cemetery		
1267	3119304.143	10073813.97	5/29/2014	Stump	Stum	Stump			18	N/A	N/A	None	No	No	Open Area	0	No	Limited	Steinlen	None	No	101	Oakwood Cemetery		
1268	3119305.713	10073804.6	5/29/2014	Stump	Stum	Stump			24	N/A	N/A	None	No	No	Open Area	0	No	Limited	Steinlen	None	No	102	Oakwood Cemetery		
1269	3119264.366	10073729.73	5/29/2014	Stump	Stum	Stump			19	N/A	N/A	None	No	No	Open Area	0	No	Foot	Steinlen	None	No	103	Oakwood Cemetery		
1270	3119285.14	10073734.05	5/29/2014	Stump	Stum	Stump			18	N/A	N/A	None	No	No	Open Area	0	No	Foot	Steinlen	None	No	104	Oakwood Cemetery		
1271	3119294.504	10073728.64	5/29/2014	Stump	Stum	Stump			13	N/A	N/A	None	No	No	Open Area	0	No	Foot	Steinlen	None	No	105	Oakwood Cemetery		
1272	3119209.4	10073800.73	5/5/2014	Juniper, Ashe	JunA	Evergreen	Juniperus	ashei	18	Poor	Poor	Decay	No	No											

OBJECTID	Inventory				Species	Abbreviation	TreeType	Genus	Sp	DBH	Vigor	Structure	Observations	Overhead	Further	Parcel	Site Type	Tree Tag	Multistem	Access	Created By	Comments	Existing		
	Eastings	Northing	Date	Stump																			Class	Class	Utilities
1288	3119275.081	10073715.96	5/29/2014	Stump	Stum	Stump			11	N/A	N/A	None	No	No	Open Area	0	No	No	Foot	Steinlen	None	No	107	Oakwood Cemetery	
1289	3119569.521	10073670.43	5/5/2014	Pecan	Pecn	Deciduous	Carya	illinoensis	18	Good	Good	None	No	No	Open Area	409	No	No	Foot	Pintotorrese	None	Yes	1028	Oakwood Cemetery	
1290	3119567.48	10073618	5/5/2014	Stump	Stum	Stump			11	N/A	N/A	None	No	No	Open Area	0	No	No	Foot	Pintotorrese	None	No	1029	Oakwood Cemetery	
1291	3119585.211	10073613.61	5/5/2014	Oak, Lacey	OaLa	Deciduous	Quercus	laceyi	12	Good	Good	None	No	No	Open Area	420	No	No	Foot	Pintotorrese	None	Yes	1031	Oakwood Cemetery	
1292	3119595.164	10073592.91	5/5/2014	Crapemyrtle	CraM	Deciduous	Lagerstroemia	sp	14	Good	Good	None	No	No	Open Area	0	No	No	Foot	Pintotorrese	None	No	1032	Oakwood Cemetery	
1293	3119551.78	10073565.74	5/5/2014	Juniper, Ashe	JunA	Evergreen	Juniperus	ashei	13	Fair	Fair	Dead Wood	No	No	Open Area	425	No	No	Foot	Pintotorrese	several dead limbs > 4"	No	1033	Oakwood Cemetery	
1294	3119555.628	10073544.55	5/5/2014	Oak, Post	OaPo	Deciduous	Quercus	stellata	15	Good	Good	None	No	No	Open Area	423	No	No	Open	Pintotorrese	None	No	1034	Oakwood Cemetery	
1295	3119560.941	10073531.57	5/5/2014	Oak, Post	OaPo	Deciduous	Quercus	stellata	21	Good	Good	None	No	No	Open Area	434	No	No	Foot	Pintotorrese	None	Yes	1035	Oakwood Cemetery	
1296	3119552.968	10073530.01	5/5/2014	Stump	Stum	Stump			5	N/A	N/A	None	No	No	Open Area	0	No	No	Foot	Pintotorrese	None	No	1036	Oakwood Cemetery	
1297	3119603.998	10073481.14	5/5/2014	Oak, Post	OaPo	Deciduous	Quercus	stellata	21	Good	Fair	Dead Wood	No	No	Open Area	448	No	No	Foot	Pintotorrese	dead limbs > 6"	Yes	1039	Oakwood Cemetery	
1298	3119616.298	10073472.67	5/5/2014	Juniper, Ashe	JunA	Evergreen	Juniperus	ashei	12	Good	Fair	Lean	No	No	Open Area	451	Yes	Foot	Pintotorrese	decay	Yes	1040	Oakwood Cemetery		
1299	3119574.399	10073404.93	5/5/2014	Juniper, Ashe	JunA	Evergreen	Juniperus	ashei	24	Good	Good	None	No	No	Open Area	456	No	Open	Pintotorrese	dead branches > 4"	Yes	1041	Oakwood Cemetery		
1300	3119558.703	10073403.7	5/5/2014	Oak, Live	OaLi	Evergreen	Quercus	fusiformis	23	Good	Good	None	No	No	Open Area	455	No	Open	Pintotorrese	None	Yes	1042	Oakwood Cemetery		
1301	3119545.018	10073421.08	5/5/2014	Juniper, Ashe	JunA	Evergreen	Juniperus	ashei	28	Good	Good	None	No	No	Open Area	454	Yes	Open	Pintotorrese	None	Yes	1043	Oakwood Cemetery		
1302	3119594.558	10073973.44	5/5/2014	Crapemyrtle	CraM	Deciduous	Lagerstroemia	sp	12	Good	Good	None	No	No	Open Area	512	Yes	Limited	Pintotorrese	None	Yes	1045	Oakwood Cemetery		
1303	3119388.136	10073422.65	5/29/2014	Stump	Stum	Stump			16	N/A	N/A	None	No	No	Open Area	0	No	Limited	Steinlen	None	No	108	Oakwood Cemetery		
1304	3119378.664	10073411.89	5/29/2014	Stump	Stum	Stump			14	N/A	N/A	None	No	No	Open Area	0	No	Foot	Steinlen	None	No	109	Oakwood Cemetery		
1305	3119392.344	10073404.91	5/29/2014	Stump	Stum	Stump			30	N/A	N/A	None	No	No	Open Area	0	No	Limited	Steinlen	None	No	110	Oakwood Cemetery		
1306	3119602.876	10073982.05	5/5/2014	Crapemyrtle	CraM	Deciduous	Lagerstroemia	sp	8	Good	Good	None	No	No	Open Area	511	Yes	Limited	Pintotorrese	None	Yes	1046	Oakwood Cemetery		
1307	3119671.046	10073777.16	5/5/2014	Elm, Cedar	EICe	Deciduous	Ulmus	crassifolia	11	Good	Good	None	No	No	Open Area	491	No	Foot	Pintotorrese	None	Yes	1049	Oakwood Cemetery		
1308	3119673.354	10073724.71	5/5/2014	Elm, Cedar	EICe	Deciduous	Ulmus	crassifolia	26	Good	Fair	None	No	No	Open Area	492	No	Foot	Pintotorrese	splitting trunk	Yes	1050	Oakwood Cemetery		
1309	3119646.987	10073675.92	5/5/2014	Stump	Stum	Stump			14	N/A	N/A	None	No	No	Open Area	0	No	Foot	Pintotorrese	None	No	1051	Oakwood Cemetery		
1310	3119688.041	10073653.01	5/5/2014	Elm, Cedar	EICe	Deciduous	Ulmus	crassifolia	26	Good	Fair	None	No	No	Open Area	488	No	Foot	Pintotorrese	splitting trunk, dead limb > 7"	Yes	1054	Oakwood Cemetery		
1311	3119688.267	10073578.18	5/5/2014	Stump	Stum	Stump			11	N/A	N/A	None	No	No	Open Area	0	No	Foot	Pintotorrese	None	No	1060	Oakwood Cemetery		
1312	3119716.42	10073567.43	5/5/2014	Elm, Cedar	EICe	Deciduous	Ulmus	crassifolia	23	Good	Good	Decay	No	No	Open Area	471	No	Foot	Pintotorrese	decay on large lateral branches	Yes	1062	Oakwood Cemetery		
1313	3119723.383	10073546.42	5/5/2014	Elm, Cedar	EICe	Deciduous	Ulmus	crassifolia	20	Good	Fair	Dead Wood	No	No	Open Area	470	No	Foot	Pintotorrese	None	Yes	1063	Oakwood Cemetery		
1314	3119379.89	10073404.13	5/29/2014	Stump	Stum	Stump			13	N/A	N/A	None	No	No	Open Area	0	No	Foot	Steinlen	None	No	111	Oakwood Cemetery		
1315	3119327.46	10073409.1	5/29/2014	Stump	Stum	Stump			12	N/A	N/A	None	No	No	Open Area	0	No	Foot	Steinlen	None	No	112	Oakwood Cemetery		
1316	3119281.696	10073461.16	5/29/2014	Stump	Stum	Stump			19	N/A	N/A	None	No	No	Open Area	0	No	Limited	Steinlen	None	No	113	Oakwood Cemetery		
1317	3119226.157	10073714.3	5/29/2014	Stump	Stum	Stump			23	N/A	N/A	None	No	No	Open Area	0	No	Limited	Steinlen	None	No	114	Oakwood Cemetery		
1318	3119253.059	10073719.02	5/29/2014	Stump	Stum	Stump			13	N/A	N/A	None	No	No	Open Area	0	No	Foot	Steinlen	None	No	115	Oakwood Cemetery		
1319	3119247.382	10073741.11	5/29/2014	Stump	Stum	Stump			10	N/A	N/A	None	No	No	Open Area	0	No	Foot	Steinlen	None	No	116	Oakwood Cemetery		
1320	3119222.261	10073735.64	5/29/2014	Stump	Stum	Stump			7	N/A	N/A	None	No	No	Open Area	0	No	Foot	Steinlen	None	No	117	Oakwood Cemetery		
1321	3119246.639	10073748.83	5/29/2014	Stump	Stum	Stump			11	N/A	N/A	None	No	No	Open Area	0	No	Foot	Steinlen	None	No	118	Oakwood Cemetery		
1322	3119244.014	10073760.31	5/29/2014	Stump	Stum	Stump			21	N/A	N/A	None	No	No	Open Area	0	No	Foot	Steinlen	None	No	119	Oakwood Cemetery		
1323	3119725.34	10073532.73	5/5/2014	Elm, Cedar	EICe	Deciduous	Ulmus	crassifolia	13	Good	Good	None	No	No	Open Area	469	No	Foot	Pintotorrese	None	Yes	1064	Oakwood Cemetery		
1324	3119702.284	10073515.11	5/5/2014	Elm, Cedar	EICe	Deciduous	Ulmus	crassifolia	26	Good	Good	None	No	No	Open Area	466	No	Open	Pintotorrese	None	Yes	1065	Oakwood Cemetery		
1325	3119691.061	10073513.72	5/5/2014	Oak, Post	OaPo	Deciduous	Quercus	stellata	17	Fair	Fair	Lean	No	No	Open Area	465	No	Foot	Pintotorrese	dead branches > 4"	Yes	1066	Oakwood Cemetery		
1326	3119721.509	10073458.95	5/5/2014	Ligustrum	Ligu	Evergreen	Ligustrum	sp	16	Good	Fair	Decay	No	No	Open Area	459	Yes	Limited	Pintotorrese	base rotten	Yes	1068	Oakwood Cemetery		
1327	3119816.01	10073479.01	5/5/2014	Oak, Post	OaPo	Deciduous	Quercus	stellata	29	Good	Good	None	No	No	Open Area	565	No	Foot	Pintotorrese	dead branches > 4"	Yes	1069	Oakwood Cemetery		
1328	3119866.472	10073470.45	5/5/2014	Elm, Cedar	EICe	Deciduous	Ulmus	crassifolia	16	Good	Good	None	No	No	Open Area	569	No	Open	Pintotorrese	None	Yes	1070	Oakwood Cemetery		
1329	3119867.54	10073484.36	5/5/2014	Crapemyrtle	CraM	Deciduous	Lagerstroemia	sp	3	Good	Fair	Lean	No	No	Open Area	570	Yes	Limited	Pintotorrese	decay one side	Yes	1071	Oakwood Cemetery		
1330	3119864.432	10073496.13	5/5/2014	Oak, Post	OaPo	Deciduous	Quercus	stellata	23	Good	Good	None	No	No	Open Area	563	No	Limited	Pintotorrese	couple of dead branches > 4"	Yes	1072	Oakwood Cemetery		
1331	3119860.809	10073525.34	5/5/2014	Stump	Stum	Stump			30	N/A	N/A	None	No	No	Open Area	0	No	Foot	Pintotorrese	None	No	1073	Oakwood Cemetery		
1332	3119834.291	10073567.75	5/5/2014	Stump	Stum	Stump			28	N/A	N/A	None	No	No	Open Area	0	No	Foot	Pintotorrese	None	No	1074	Oakwood Cemetery		
1333	3119830.356	10073618.04	5/5/2014	Stump	Stum	Stump			10	N/A	N/A	None	No	No	Open Area	0	No	Foot	Pintotorrese	None	No	1077	Oakwood Cemetery		
1334	3119822.511	10073613.4	5/5/2014	Oak, Post	OaPo	Deciduous	Quercus	stellata	23	Good	Good	None	No	No	Open Area	545	No	Foot	Pintotorrese	None	Yes	1078	Oakwood Cemetery		
1335	3119819.919	10073606.44	5/5/2014	Crapemyrtle	CraM	Deciduous	Lagerstroemia	sp	8	Good	Good	Lean	No	No	Open Area	546	Yes	Foot	Pintotorrese	None	Yes	1079	Oakwood Cemetery		
1336	3119845.185	10073632.2	5/5/2014	Oak, Post	OaPo	Deciduous	Quercus	stellata	22	Good	Good	None	No	No	Open Area	542	No	Limited	Pintotorrese	None	Yes	1080	Oakwood Cemetery		
1337	3119241.747	10073771.07	5/29/2014	Stump	Stum	Stump			16	N/A	N/A	None	No	No	Open Area	0	No	Foot	Steinlen	None	No	120	Oakwood Cemetery		
1338	3119232.829	10073745.09	5/29/2014	Stump	Stum	Stump			19	N/A	N/A	None	No	No	Open Area	0	No	Foot	Steinlen	None	No	121	Oakwood Cemetery		
1339	3119213.206	10073772.12	5/29/2014	Stump	Stum	Stump			21	N/A	N/A	None	No	No	Open Area	0	No	Limited	Steinlen	None	No	122	Oakwood Cemetery		
1340	3119844.374	10073644.97	5/5/2014	Oak, Post	OaPo	Deciduous	Quercus	stellata	23	Good	Good	None	No	No	Open Area	541	No	Limited	Pintotorrese	small dead limbs > 4"	Yes	1081	Oakwood Cemetery		
1341	3119838.896	10073672.07	5/5/2014	Oak, Post	OaPo	Deciduous	Quercus	stellata	32	Good	Good	None	No	No	Open Area	539	No	Limited	Pintotorrese	small dead branches	Yes	1083	Oakwood Cemetery		
1342	3119803.509	10073701.88	5/5/2014	Crapemyrtle	CraM	Deciduous	Lagerstroemia	sp	5	Poor	Poor	None	No	No	Open Area	532	No	Foot	Pintotorrese	cavity and dead branches	Yes	1084	Oakwood Cemetery		
1343	3119790.587	10073704.66	5/5/2014	Crapemyrtle	CraM	Deciduous	Lagerstroemia	sp	13	Good	Good	None	No	No	Open Area	533	Yes	Foot	Pintotorrese	None	Yes	1085	Oakwood Cemetery		
1344	3119793.523	10073727.24	5/5/2014	Crapemyrtle	CraM	Deciduous	Lagerstroemia	sp	8	Good	Good	None	No	No	Open Area	529	Yes	Foot	Pintotorrese	None	Yes	1086	Oakwood Cemetery		
1345	3119791.276	10073730.98	5/5/2014	Crapemyrtle	CraM	Deciduous	Lagerstroemia	sp	22	Good	Good	None	No	No	Open Area	530	Yes	Limited	Pintotorrese	None	Yes	1087	Oakwood Cemetery		
1346	3119786.202	10073741.25	5/5/2014	Crapemyrtle	CraM	Deciduous	Lagerstroemia	sp	17	Good	Good	None	No	No	Open Area	527	Yes	Open	Pintotorrese	None	Yes	1088	Oakwood Cemetery		
1347	3119770.794	10073744.37	5/5/2014	Crapemyrtle	CraM	Deciduous	Lagerstroemia	sp	23	Good	Fair	Decay	No	No	Open Area	526	Yes	Open	Pintotorrese	rot at base	Yes	1089	Oakwood Cemetery		
1348	3119741.648	10073877.11	5/5/2014	Stump	Stum	Stump			24	N/A	N/A	None	No	No	Open Area	0	No	Foot	Pintotorrese	None	No	1090	Oakwood Cemetery		
1349	3119734.535	10073920.99	5/5/2014	Pecan	Pecn	Deciduous	Carya	illinoensis	19	Good	Poor	Dead Wood	No	No	Open Area	520	No	Foot	Pintotorrese	several dead limbs > 5" at top	Yes	1091	Oakwood Cemetery		
1350	3119716.962	10073970.																							

OBJECTID	Inventory				Species	Abbreviation	TreeType	Genus	Sp	DBH	Vigor		Structure	Observations	Overhead	Further	Parcel	Site Type	Tree Tag	Multistem	Access	Created By	Comments	Existing		
	Easting	Northing	Date	Class							Class	Utilities												Inspection	Tag	Point ID
1368	3119879.059	10073663.13	5/5/2014	Oak, Post	OaPo	Deciduous	Quercus	stellata	26	Good	Good	None	None	No	No	Open Area	606	No	Limited	Pintotorrese	None	Yes	1111	Oakwood Cemetery		
1369	3119889.434	10073597.48	5/5/2014	Oak, Post	OaPo	Deciduous	Quercus	stellata	14	Good	Fair	None	None	No	No	Open Area	599	No	Limited	Pintotorrese	None	Yes	1112	Oakwood Cemetery		
1370	3119876.624	10073600.11	5/5/2014	Oak, Post	OaPo	Deciduous	Quercus	stellata	26	Good	Good	None	None	No	No	Open Area	598	No	Limited	Pintotorrese	dead branches > 5"	Yes	1113	Oakwood Cemetery		
1371	3119169.915	10073907.79	5/29/2014	Stump	Stum	Stump			24	N/A	N/A	None	None	No	No	Open Area	0	No	Limited	Steinlen	None	No	124	Oakwood Cemetery		
1372	3119135.162	10073884.41	5/29/2014	Stump	Stum	Stump			15	N/A	N/A	None	None	No	No	Open Area	0	No	Foot	Steinlen	None	No	125	Oakwood Cemetery		
1373	3119890.215	10073581.04	5/5/2014	Oak, Post	OaPo	Deciduous	Quercus	stellata	17	Good	Fair	Lean	None	No	No	Open Area	597	No	Limited	Pintotorrese	dead branches > 5"	Yes	1114	Oakwood Cemetery		
1374	3119885.688	10073574.96	5/5/2014	Stump	Stum	Stump			8	N/A	N/A	None	None	No	No	Open Area	0	No	Foot	Pintotorrese	None	No	1115	Oakwood Cemetery		
1375	3119899.086	10073542.72	5/5/2014	Oak, Post	OaPo	Deciduous	Quercus	stellata	19	Good	Fair	Decay	None	No	No	Open Area	585	No	Limited	Pintotorrese	rotten side trunk base	Yes	1117	Oakwood Cemetery		
1376	3119904.994	10073534.3	5/5/2014	Juniper, Ashe	JunA	Evergreen	Juniperus	ashei	8	Fair	Good	Dead Wood	None	No	No	Open Area	586	No	Foot	Pintotorrese	None	Yes	1118	Oakwood Cemetery		
1377	3119893.96	10073528.21	5/5/2014	Stump	Stum	Stump			20	N/A	N/A	None	None	No	No	Open Area	0	No	Foot	Pintotorrese	None	No	1119	Oakwood Cemetery		
1378	3119899.525	10073515.18	5/5/2014	Oak, Post	OaPo	Deciduous	Quercus	stellata	17	Good	Good	None	None	No	No	Open Area	582	No	Limited	Pintotorrese	None	Yes	1121	Oakwood Cemetery		
1379	3119910.533	10073511	5/5/2014	Stump	Stum	Stump			30	N/A	N/A	None	None	No	No	Open Area	0	No	Foot	Pintotorrese	None	No	1122	Oakwood Cemetery		
1380	3119930.926	10073525.51	5/5/2014	Stump	Stum	Stump			24	N/A	N/A	None	None	No	No	Open Area	0	No	Foot	Pintotorrese	None	No	1123	Oakwood Cemetery		
1381	3119945.629	10073488.5	5/5/2014	Stump	Stum	Stump			24	N/A	N/A	None	None	No	No	Open Area	0	No	Foot	Pintotorrese	None	No	1124	Oakwood Cemetery		
1382	3119855.872	10074131.02	5/5/2014	Crapemyrtle	CraM	Deciduous	Lagerstroemia	sp	6	Good	Good	None	None	No	No	Open Area	10	Yes	Foot	Pintotorrese	None	No	1125	Oakwood Cemetery		
1383	3119852.126	10074168.67	5/5/2014	Crapemyrtle	CraM	Deciduous	Lagerstroemia	sp	17	Good	Fair	Decay	None	No	No	Open Area	647	Yes	Limited	Pintotorrese	rotten at base, trunk cavity	Yes	1126	Oakwood Cemetery		
1384	3119825.323	10074167.27	5/5/2014	Crapemyrtle	CraM	Deciduous	Lagerstroemia	sp	15	Good	Good	Decay	None	No	No	Open Area	648	Yes	Foot	Pintotorrese	one limb	Yes	1127	Oakwood Cemetery		
1385	3119820.853	10074179.28	5/5/2014	Crapemyrtle	CraM	Deciduous	Lagerstroemia	sp	26	Good	Good	Decay	None	No	No	Open Area	649	Yes	Foot	Pintotorrese	2 dead branches	Yes	1128	Oakwood Cemetery		
1386	3119816.742	10074183.32	5/5/2014	Crapemyrtle	CraM	Deciduous	Lagerstroemia	sp	12	Good	Good	None	None	No	No	Open Area	650	Yes	Foot	Pintotorrese	None	Yes	1129	Oakwood Cemetery		
1387	3119817.428	10074191.5	5/5/2014	Crapemyrtle	CraM	Deciduous	Lagerstroemia	sp	22	Good	Fair	Decay	None	No	No	Open Area	651	Yes	Foot	Pintotorrese	None	Yes	1130	Oakwood Cemetery		
1388	3119148.261	10073902	5/29/2014	Stump	Stum	Stump			7	N/A	N/A	None	None	No	No	Open Area	0	No	Limited	Steinlen	None	No	126	Oakwood Cemetery		
1389	3119143.035	10073871.28	5/29/2014	Stump	Stum	Stump			10	N/A	N/A	None	None	No	No	Open Area	0	No	Foot	Steinlen	None	No	127	Oakwood Cemetery		
1390	3119809.633	10074176.75	5/5/2014	Crapemyrtle	CraM	Deciduous	Lagerstroemia	sp	2	Good	Good	None	None	No	No	Open Area	652	No	Foot	Pintotorrese	None	Yes	1131	Oakwood Cemetery		
1391	3119806.284	10074171.73	5/5/2014	Crapemyrtle	CraM	Deciduous	Lagerstroemia	sp	5	Good	Good	None	None	No	No	Open Area	653	No	Foot	Pintotorrese	None	Yes	1132	Oakwood Cemetery		
1392	3119802.851	10074171.64	5/5/2014	Crapemyrtle	CraM	Deciduous	Lagerstroemia	sp	5	Good	Good	None	None	No	No	Open Area	655	No	Foot	Pintotorrese	None	Yes	1133	Oakwood Cemetery		
1393	3119803.29	10074173.31	5/5/2014	Crapemyrtle	CraM	Deciduous	Lagerstroemia	sp	4	Good	Good	None	None	No	No	Open Area	654	No	Foot	Pintotorrese	None	Yes	1134	Oakwood Cemetery		
1394	3119799.036	10074170.99	5/5/2014	Crapemyrtle	CraM	Deciduous	Lagerstroemia	sp	4	Good	Good	None	None	No	No	Open Area	656	No	Foot	Pintotorrese	None	Yes	1135	Oakwood Cemetery		
1395	3119790.138	10074168.94	5/5/2014	Crapemyrtle	CraM	Deciduous	Lagerstroemia	sp	5	Good	Good	None	None	No	No	Open Area	657	No	Foot	Pintotorrese	None	Yes	1136	Oakwood Cemetery		
1396	3119786.124	10074164.64	5/5/2014	Pecan	Pecn	Deciduous	Carya	illinoensis	16	Good	Fair	Lean	None	No	No	Open Area	658	No	Foot	Pintotorrese	None	Yes	1137	Oakwood Cemetery		
1397	3119820.442	10074310.15	5/5/2014	Arborvitae	Arbv	Evergreen	Thuja	sp	14	Poor	Poor	None	None	No	Yes	Open Area	668	Yes	Limited	Pintotorrese	60% dead	Yes	1139	Oakwood Cemetery		
1398	3119751.876	10074246.1	5/5/2014	Pecan	Pecn	Deciduous	Carya	illinoensis	26	Good	Fair	None	None	No	No	Open Area	665	No	Limited	Pintotorrese	None	Yes	1140	Oakwood Cemetery		
1399	3119739.175	10074255.19	5/5/2014	Pecan	Pecn	Deciduous	Carya	illinoensis	17	Good	Fair	Lean	None	No	No	Open Area	11	No	Limited	Pintotorrese	None	No	1141	Oakwood Cemetery		
1400	3119787.415	10074331.22	5/5/2014	Pecan	Pecn	Deciduous	Carya	illinoensis	26	Good	Good	None	None	No	No	Open Area	670	No	Limited	Pintotorrese	None	Yes	1143	Oakwood Cemetery		
1401	3119804.833	10074372.57	5/5/2014	Holly, Yaupon	HolY	Evergreen	Ilex	vomitorea	5	Good	Good	None	None	No	No	Open Area	672	No	Limited	Pintotorrese	None	Yes	1144	Oakwood Cemetery		
1402	3119785.526	10074406.81	5/5/2014	Crapemyrtle	CraM	Deciduous	Lagerstroemia	sp	30	Good	Fair	Dead Wood	None	No	No	Open Area	674	Yes	Limited	Pintotorrese	None	Yes	1145	Oakwood Cemetery		
1403	3119127.032	10073868.55	5/29/2014	Stump	Stum	Stump			20	N/A	N/A	None	None	No	No	Open Area	0	No	Foot	Steinlen	None	No	128	Oakwood Cemetery		
1404	3119118.867	10073856.25	5/29/2014	Stump	Stum	Stump			16	N/A	N/A	None	None	No	No	Open Area	0	No	Foot	Steinlen	None	No	129	Oakwood Cemetery		
1405	3119136.395	10073846.27	5/29/2014	Stump	Stum	Stump			14	N/A	N/A	None	None	No	No	Open Area	0	No	Foot	Steinlen	None	No	130	Oakwood Cemetery		
1406	3119162.105	10073836.43	5/29/2014	Stump	Stum	Stump			17	N/A	N/A	None	None	No	No	Open Area	0	No	Foot	Steinlen	None	No	131	Oakwood Cemetery		
1407	3119755.569	10074491.54	5/5/2014	Pecan	Pecn	Deciduous	Carya	illinoensis	22	Good	Good	None	None	No	No	Open Area	676	No	Limited	Pintotorrese	None	Yes	1148	Oakwood Cemetery		
1408	3119729.564	10074503.65	5/5/2014	Holly, Yaupon	HolY	Evergreen	Ilex	vomitorea	8	Good	Poor	None	None	No	No	Open Area	679	Yes	Foot	Pintotorrese	decayed	Yes	1149	Oakwood Cemetery		
1409	3119725.653	10074520.83	5/5/2014	Pecan	Pecn	Deciduous	Carya	illinoensis	20	Good	Fair	Lean	None	No	No	Open Area	12	Yes	Foot	Pintotorrese	None	No	1150	Oakwood Cemetery		
1410	3119681.781	10074510.66	5/5/2014	Oak, Live	OaLi	Evergreen	Quercus	fusiformis	39	Good	Good	None	None	No	No	Open Area	680	Yes	Limited	Pintotorrese	None	Yes	1151	Oakwood Cemetery		
1411	3119619.602	10074695.11	5/5/2014	Elm, Cedar	ElCe	Deciduous	Ulmus	crassifolia	19	Fair	Poor	Decay	None	No	Yes	Open Area	705	No	Limited	Pintotorrese	trunk rotten	Yes	1152	Oakwood Cemetery		
1412	3119618.622	10074671.1	5/5/2014	Juniper, Ashe	JunA	Evergreen	Juniperus	ashei	23	Good	Fair	Decay	None	No	No	Open Area	706	No	Limited	Pintotorrese	cavity	Yes	1153	Oakwood Cemetery		
1413	3119640.709	10074588.62	5/5/2014	Crapemyrtle	CraM	Deciduous	Lagerstroemia	sp	3	Good	Good	None	None	No	No	Open Area	711	Yes	Open	Pintotorrese	None	Yes	1155	Oakwood Cemetery		
1414	3119598.945	10074537.75	5/5/2014	Arborvitae	Arbv	Evergreen	Thuja	sp	19	Good	Poor	Decay	None	No	No	Open Area	713	Yes	Foot	Pintotorrese	4"	Yes	1156	Oakwood Cemetery		
1415	3119609.019	10074483.45	5/5/2014	Stump	Stum	Stump			6	N/A	N/A	None	None	No	No	Open Area	0	No	Foot	Pintotorrese	None	No	1157	Oakwood Cemetery		
1416	3119643.462	10074470.96	5/5/2014	Arborvitae	Arbv	Evergreen	Thuja	sp	23	Fair	Poor	Dead Wood	None	No	No	Open Area	719	Yes	Foot	Pintotorrese	None	Yes	1158	Oakwood Cemetery		
1417	3119652.251	10074442.1	5/5/2014	Crapemyrtle	CraM	Deciduous	Lagerstroemia	sp	7	Good	Good	None	None	No	No	Open Area	14	Yes	Foot	Pintotorrese	None	No	1159	Oakwood Cemetery		
1418	3119585.691	10074431.07	5/5/2014	Crapemyrtle	CraM	Deciduous	Lagerstroemia	sp	17	Good	Fair	None	None	No	No	Open Area	726	Yes	Limited	Pintotorrese	rotten branch, cavity	Yes	1160	Oakwood Cemetery		
1419	3119580.256	10074461.62	5/5/2014	Mountain Laurel, Tex	MLTx	Evergreen	Sophora	secundiflora	8	Good	Poor	Dead Wood	None	No	No	Open Area	721	Yes	Limited	Pintotorrese	rotten at base, splitting	Yes	1161	Oakwood Cemetery		
1420	3119586.085	10074463.77	5/5/2014	Mountain Laurel, Tex	MLTx	Evergreen	Sophora	secundiflora	4	Good	Fair	None	None	No	No	Open Area	722	No	Limited	Pintotorrese	cavity	Yes	1162	Oakwood Cemetery		
1421	3119593.79	10074466.63	5/5/2014	Pecan	Pecn	Deciduous	Carya	illinoensis	16	Good	Fair	Dead Wood	None	No	No	Open Area	723	No	Foot	Pintotorrese	3 dead branches > 4"	Yes	1163	Oakwood Cemetery		
1422	3119597.836	10074470.74	5/5/2014	Pecan	Pecn	Deciduous	Carya	illinoensis	6	Good	Good	None	None	No	No	Open Area	724	No	Foot	Pintotorrese	None	Yes	1164	Oakwood Cemetery		
1423	3119601.698	10074470.02	5/5/2014	Pecan	Pecn	Deciduous	Carya	illinoensis	12	Good	Fair	Lean	None	No	No	Open Area	725	No	Foot	Pintotorrese	None	Yes	1165	Oakwood Cemetery		
1424	3119637.484	10074365.86	5/5/2014	Pecan	Pecn	Deciduous	Carya	illinoensis	16	Good	Good	None	None	No	No	Open Area	278	No	Foot	Pintotorrese	None	No	1166	Oakwood Cemetery		
1425	3119626.079	10074394.46	5/5/2014	Dead Tree	Dead	Dead			3	N/A	N/A	None	None	No	No	Open Area	0	No	Foot	Pintotorrese	None	No	1168	Oakwood Cemetery		
1426	3119653.237	10074321.35	5/5/2014	Juniper, Ashe	JunA	Evergreen	Juniperus	ashei	35	Good	Fair	Dead Wood	None	No	No	Open Area	730	Yes	Foot	Pintotorrese	branches	Yes	1169	Oakwood Cemetery		
1427	3119658.769	10074269.65	5/5/2014	Crapemyrtle	CraM	Deciduous	Lagerstroemia	sp	17	Good	Good	None	None	No	No	Open Area	733	Yes	Foot	Pintotorrese	None	Yes	1170	Oakwood Cemetery		
1428	3119644.046	10074253.94	5/5/2014	Pecan	Pecn	Deciduous	Carya	illinoensis	4	Good																

OBJECTID	Inventory				Species	Abbreviation	TreeType	Genus	Sp	DBH	Vigor		Structure	Observations	Overhead	Further	Parcel	Site Type	Tree Tag	Multistem	Access	Created By	Comments	Existing		
	Easting	Northing	Date	Class							Class	Utilities												Inspection	Tag	Point ID
1445	3119080.722	10073714.18	5/5/2014	Oak, Post	OaPo	Deciduous	Quercus	stellata	20	Good	Good	None	None	No	No	Open Area	65	No	Foot	Pintotorrese	None	Yes	1222	Oakwood Cemetery		
1446	3119066.853	10073722.26	5/5/2014	Holly, Yaupon	HolY	Evergreen	Ilex	vomitorea	6	Good	Good	None	None	No	No	Open Area	64	No	Foot	Pintotorrese	None	Yes	1223	Oakwood Cemetery		
1447	3119080.946	10073765.5	5/5/2014	Mountain Laurel, Tex	MLTx	Evergreen	Sophora	secundiflora	8	Poor	Poor	None	None	No	No	Open Area	297	No	Limited	Pintotorrese	None	No	1225	Oakwood Cemetery		
1448	3119071.557	10073779.23	5/5/2014	Crapemyrtle	CraM	Deciduous	Lagerstroemia	sp	9	Good	Fair	Lean	None	No	No	Open Area	39	No	Limited	Pintotorrese	decay	Yes	1226	Oakwood Cemetery		
1449	3119066.186	10073836.43	5/5/2014	Oak, Post	OaPo	Deciduous	Quercus	stellata	32	Good	Good	None	None	No	No	Open Area	13	No	Open	Pintotorrese	dead branches > 3"	Yes	1228	Oakwood Cemetery		
1450	3119069.476	10073863.7	5/5/2014	Juniper, Ashe	JunA	Evergreen	Juniperus	ashei	12	Good	Fair	None	None	No	No	Open Area	12	No	Open	Pintotorrese	eastern red cedar; cavities	Yes	1229	Oakwood Cemetery		
1451	3119043.386	10073861.16	5/5/2014	Juniper, Ashe	JunA	Evergreen	Juniperus	ashei	13	Fair	Fair	Lean	None	No	No	Open Area	10	No	Foot	Pintotorrese	eastern red cedar	Yes	1230	Oakwood Cemetery		
1452	3119036.857	10073851.7	5/5/2014	Juniper, Ashe	JunA	Evergreen	Juniperus	ashei	10	Fair	Fair	Decay	None	No	No	Open Area	15	No	Foot	Pintotorrese	eastern red cedar, cavities	Yes	1231	Oakwood Cemetery		
1453	3119085.463	10073886.18	5/5/2014	Crapemyrtle	CraM	Deciduous	Lagerstroemia	sp	15	Good	Good	None	None	No	No	Open Area	257	No	Limited	Pintotorrese	None	Yes	1232	Oakwood Cemetery		
1454	3119199.964	10073721.86	5/29/2014	Stump	Stum	Stump			22	N/A	N/A	None	None	No	No	Open Area	0	No	Foot	Steinlen	None	No	137	Oakwood Cemetery		
1455	3119208.623	10073733.33	5/29/2014	Stump	Stum	Stump			19	N/A	N/A	None	None	No	No	Open Area	0	No	Limited	Steinlen	None	No	138	Oakwood Cemetery		
1456	3119088.967	10073885.39	5/5/2014	Crapemyrtle	CraM	Deciduous	Lagerstroemia	sp	18	Good	Good	None	None	No	No	Open Area	258	No	Limited	Pintotorrese	None	Yes	1233	Oakwood Cemetery		
1457	3119090.422	10073871.92	5/5/2014	Crapemyrtle	CraM	Deciduous	Lagerstroemia	sp	13	Good	Good	None	None	No	No	Open Area	256	No	Limited	Pintotorrese	None	Yes	1234	Oakwood Cemetery		
1458	3119136.106	10073897.1	5/5/2014	Juniper, Ashe	JunA	Evergreen	Juniperus	ashei	13	Good	Fair	Decay	None	No	No	Open Area	259	No	Limited	Pintotorrese	None	Yes	1235	Oakwood Cemetery		
1459	3119143.73	10073886.72	5/5/2014	Oak, Post	OaPo	Deciduous	Quercus	stellata	16	Good	Good	None	None	No	No	Open Area	261	No	Foot	Pintotorrese	None	Yes	1237	Oakwood Cemetery		
1460	3119143.611	10073889.21	5/5/2014	Juniper, Ashe	JunA	Evergreen	Juniperus	ashei	15	Good	Fair	Decay	None	No	No	Open Area	262	No	Foot	Pintotorrese	base decay	Yes	1238	Oakwood Cemetery		
1461	3119176.419	10073891.68	5/5/2014	Juniper, Ashe	JunA	Evergreen	Juniperus	ashei	20	Good	Good	None	None	No	No	Open Area	265	No	Open	Pintotorrese	cavity lower branch	Yes	1240	Oakwood Cemetery		
1462	3119140.794	10073832.93	5/5/2014	Oak, Post	OaPo	Deciduous	Quercus	stellata	18	Good	Fair	Dead Wood	None	No	No	Open Area	247	No	Foot	Pintotorrese	dead branches > 5"	Yes	1243	Oakwood Cemetery		
1463	3119139.175	10073817.75	5/5/2014	Juniper, Ashe	JunA	Evergreen	Juniperus	ashei	14	Good	Good	None	None	No	No	Open Area	245	No	Foot	Pintotorrese	None	Yes	1244	Oakwood Cemetery		
1464	3119133.159	10073793.57	5/5/2014	Oak, Post	OaPo	Deciduous	Quercus	stellata	17	Good	Good	Lean	None	No	No	Open Area	244	No	Foot	Pintotorrese	None	Yes	1246	Oakwood Cemetery		
1465	3119153.045	10073763.18	5/5/2014	Oak, Post	OaPo	Deciduous	Quercus	stellata	21	Good	Good	None	None	No	No	Open Area	240	No	Foot	Pintotorrese	None	Yes	1247	Oakwood Cemetery		
1466	3119191.524	10073579.45	5/5/2014	Juniper, Ashe	JunA	Evergreen	Juniperus	ashei	17	Poor	Poor	Decay	None	No	No	Open Area	230	No	Foot	Pintotorrese	None	Yes	1251	Oakwood Cemetery		
1467	3119210.507	10073723.8	5/29/2014	Stump	Stum	Stump			19	N/A	N/A	None	None	No	No	Open Area	0	No	Limited	Steinlen	None	No	139	Oakwood Cemetery		
1468	3119237.807	10073427.63	5/29/2014	Stump	Stum	Stump			30	N/A	N/A	None	None	No	No	Open Area	0	No	Foot	Steinlen	None	No	140	Oakwood Cemetery		
1469	3119251.275	10073354.4	5/29/2014	Stump	Stum	Stump			22	N/A	N/A	None	None	No	No	Open Area	0	No	Limited	Steinlen	None	No	141	Oakwood Cemetery		
1470	3119240.3	10073298	5/29/2014	Stump	Stum	Stump			20	N/A	N/A	None	None	No	No	Open Area	0	No	Open	Steinlen	None	No	142	Oakwood Cemetery		
1471	3119204.031	10073448.13	5/29/2014	Stump	Stum	Stump			13	N/A	N/A	None	None	No	No	Open Area	0	No	Foot	Steinlen	None	No	143	Oakwood Cemetery		
1472	3119182.304	10073469.82	5/29/2014	Stump	Stum	Stump			13	N/A	N/A	None	None	No	No	Open Area	0	No	Foot	Steinlen	None	No	144	Oakwood Cemetery		
1473	3119172.217	10073431.85	5/5/2014	Juniper, Ashe	JunA	Evergreen	Juniperus	ashei	15	Poor	Poor	Decay	None	No	No	Open Area	224	No	Open	Pintotorrese	lean	Yes	1253	Oakwood Cemetery		
1474	3119193.134	10073427.24	5/5/2014	Oak, Post	OaPo	Deciduous	Quercus	stellata	22	Good	Good	None	None	No	No	Open Area	223	No	Foot	Pintotorrese	dead branches > 3"	Yes	1254	Oakwood Cemetery		
1475	3119219.439	10073408.7	5/5/2014	Elm, American	ElAm	Deciduous	Ulmus	americana	21	Fair	Fair	None	None	No	No	Open Area	220	No	Open	Pintotorrese	None	Yes	1255	Oakwood Cemetery		
1476	3119231.853	10073405.9	5/5/2014	Juniper, Ashe	JunA	Evergreen	Juniperus	ashei	21	Good	Good	Dead Wood	None	No	No	Open Area	219	No	Foot	Pintotorrese	None	Yes	1256	Oakwood Cemetery		
1477	3119233.947	10073428.99	5/5/2014	Stump	Stum	Stump			10	N/A	N/A	None	None	No	No	Open Area	0	No	Foot	Pintotorrese	None	No	1257	Oakwood Cemetery		
1478	3119265.417	10073432.33	5/5/2014	Juniper, Ashe	JunA	Evergreen	Juniperus	ashei	17	Fair	Fair	Decay	None	No	No	Open Area	221	No	Open	Pintotorrese	base rot	Yes	1258	Oakwood Cemetery		
1479	3119230.694	10073347.46	5/5/2014	Oak, Post	OaPo	Deciduous	Quercus	stellata	17	Good	Good	Lean	None	No	No	Open Area	218	No	Limited	Pintotorrese	None	Yes	1260	Oakwood Cemetery		
1480	3119222.394	10073346.56	5/5/2014	Juniper, Ashe	JunA	Evergreen	Juniperus	ashei	13	Poor	Poor	Decay	None	No	No	Open Area	217	No	Limited	Pintotorrese	lean	Yes	1261	Oakwood Cemetery		
1481	3119206.713	10073323.7	5/5/2014	Oak, Post	OaPo	Deciduous	Quercus	stellata	15	Good	Good	None	None	No	No	Open Area	215	No	Open	Pintotorrese	dead branches > 4"	Yes	1262	Oakwood Cemetery		
1482	3119197.664	10073329.02	5/5/2014	Oak, Post	OaPo	Deciduous	Quercus	stellata	19	Good	Good	None	None	No	No	Open Area	216	No	Open	Pintotorrese	None	Yes	1263	Oakwood Cemetery		
1483	3119158.445	10073281.86	5/5/2014	Arborvitae	Arbv	Evergreen	Thuja	sp	14	Poor	Poor	Decay	None	No	No	Open Area	199	No	Limited	Pintotorrese	rotten/cavity	Yes	1265	Oakwood Cemetery		
1484	3119133.607	10073275.77	5/5/2014	Arborvitae	Arbv	Evergreen	Thuja	sp	19	Good	Poor	Dead Wood	None	No	No	Open Area	198	No	Limited	Pintotorrese	4 dead branches, base rotten	Yes	1266	Oakwood Cemetery		
1485	3119165.975	10073309.61	5/5/2014	Juniper, Ashe	JunA	Evergreen	Juniperus	ashei	16	Fair	Poor	Decay	None	No	No	Open Area	202	No	Limited	Pintotorrese	rotten, leaning	Yes	1267	Oakwood Cemetery		
1486	3119182.614	10073472.86	5/29/2014	Stump	Stum	Stump			18	N/A	N/A	None	None	No	No	Open Area	0	No	Foot	Steinlen	None	No	145	Oakwood Cemetery		
1487	3119153.101	10073548.17	5/29/2014	Stump	Stum	Stump			19	N/A	N/A	None	None	No	No	Open Area	0	No	Limited	Steinlen	None	No	146	Oakwood Cemetery		
1488	3119151.27	10073656.06	5/29/2014	Stump	Stum	Stump			9	N/A	N/A	None	None	No	No	Open Area	0	No	Foot	Steinlen	None	No	147	Oakwood Cemetery		
1489	3119462.901	10073380.13	5/5/2014	Crapemyrtle	CraM	Deciduous	Lagerstroemia	sp	12	Good	Good	None	None	No	No	Open Area	327	No	Open	Pintotorrese	None	Yes	1269	Oakwood Cemetery		
1490	3119501.333	10073388.93	5/5/2014	Juniper, Ashe	JunA	Evergreen	Juniperus	ashei	21	Fair	Fair	Dead Wood	None	No	No	Open Area	328	No	Open	Pintotorrese	dead branch > 4"	Yes	1270	Oakwood Cemetery		
1491	3119501.385	10073404.35	5/5/2014	Juniper, Ashe	JunA	Evergreen	Juniperus	ashei	14	Good	Fair	Decay	None	No	No	Open Area	329	No	Open	Pintotorrese	cavity	Yes	1271	Oakwood Cemetery		
1492	3119495.613	10073435.89	5/5/2014	Juniper, Ashe	JunA	Evergreen	Juniperus	ashei	15	Fair	Poor	Decay	None	No	No	Open Area	336	No	Open	Pintotorrese	splitting trunk	Yes	1272	Oakwood Cemetery		
1493	3119452.709	10073417.11	5/5/2014	Juniper, Ashe	JunA	Evergreen	Juniperus	ashei	13	Poor	Poor	Decay	None	No	No	Open Area	333	No	Foot	Pintotorrese	cavity, lean	Yes	1274	Oakwood Cemetery		
1494	3119412.159	10073384.79	5/5/2014	Juniper, Ashe	JunA	Evergreen	Juniperus	ashei	14	Good	Fair	Lean	None	No	No	Open Area	332	No	Limited	Pintotorrese	dead branches > 3"	Yes	1275	Oakwood Cemetery		
1495	3119397.86	10073442.54	5/5/2014	Juniper, Ashe	JunA	Evergreen	Juniperus	ashei	12	Poor	Poor	Decay	None	No	No	Open Area	343	No	Limited	Pintotorrese	lean, rotten base	Yes	1276	Oakwood Cemetery		
1496	3119437.559	10073441.62	5/5/2014	Oak, Post	OaPo	Deciduous	Quercus	stellata	23	Good	Fair	Decay	None	No	No	Open Area	342	No	Foot	Pintotorrese	trunk decay	Yes	1277	Oakwood Cemetery		
1497	3119457.708	10073445.76	5/5/2014	Crapemyrtle	CraM	Deciduous	Lagerstroemia	sp	10	Good	Good	None	None	No	No	Open Area	341	No	Foot	Pintotorrese	None	Yes	1278	Oakwood Cemetery		
1498	3119478.091	10073455.81	5/15/2004	Crapemyrtle	CraM	Deciduous	Lagerstroemia	sp	15	Good	Good	None	None	No	No	Open Area	337	No	Foot	Pintotorrese	limb	Yes	1281	Oakwood Cemetery		
1499	3119470.326	10073468.28	5/5/2014	Crapemyrtle	CraM	Deciduous	Lagerstroemia	sp	13	Good	Good	None	None	No	No	Open Area	338	No	Foot	Pintotorrese	broken hanger	Yes	1282	Oakwood Cemetery		
1500	3119476.283	10073480.36	5/5/2014	Crapemyrtle	CraM	Deciduous	Lagerstroemia	sp	10	Good	Good	None	None	No	No	Open Area	348	No	Foot	Pintotorrese	None	Yes	1283	Oakwood Cemetery		
1501	3119130.884	10073654.62	5/29/2014	Stump	Stum	Stump			5	N/A	N/A	None	None	No	No	Open Area	0	No	Limited	Steinlen	None	No	148	Oakwood Cemetery		
1502	3119035.746	10073877.78	5/29/2014	Stump	Stum	Stump			21	N/A	N/A	None	None	No	No	Open Area	0	No	Limited	Steinlen	None	No	149	Oakwood Cemetery		
1503	3119040.593	10073833.05	5/29/2014	Stump	Stum	Stump			17	N/A	N/A	None	None	No	No	Open Area	0	No	Foot	Steinlen	None	No	150	Oakwood Cemetery		
1504	3119038.573	10073826.64	5/29/2014	Stump	Stum	Stump			16	N/A	N/A	None	None	No	No	Open Area	0	No	Foot	Steinlen	None	No	151	Oakwood Cemetery		
1505	3119415.483	10073465.67	5/5/2014	St																						

OBJECTID	Inventory				Species	Abbreviation	TreeType	Genus	Sp	DBH	Vigor	Structure	Observations	Overhead	Further	Parcel	Site Type	Tree Tag	Multistem	Access	Created By	Comments	Existing		
	Easting	Northing	Date	Tag																			Point ID	Park Name	
1524	3119409.389	10073783.01	5/5/2014		Pecan	Pecn	Deciduous	Carya	illinoensis	15	Good	Fair	Lean	No	No	Open Area	378	No	Limited	Pintotorrese	2 dead branches > 3"	Yes	1303	Oakwood Cemetery	
1525	3119391.83	10073807.64	5/5/2014		Juniper, Ashe	JunA	Evergreen	Juniperus	ashei	21	Good	Fair	Decay	No	No	Open Area	380	No	Foot	Pintotorrese	rot, hanger	Yes	1304	Oakwood Cemetery	
1526	3119377.116	10073810.01	5/5/2014		Crapemyrtle	CraM	Deciduous	Lagerstroemia	sp	11	Good	Good	None	No	No	Open Area	382	No	Foot	Pintotorrese	None	Yes	1305	Oakwood Cemetery	
1527	3119357.554	10073806.51	5/5/2014		Crapemyrtle	CraM	Deciduous	Lagerstroemia	sp	14	Good	Good	None	No	No	Open Area	383	No	Foot	Pintotorrese	None	Yes	1306	Oakwood Cemetery	
1528	3119370.51	10073826.38	5/5/2014		Crapemyrtle	CraM	Deciduous	Lagerstroemia	sp	15	Good	Good	None	No	No	Open Area	381	No	Foot	Pintotorrese	small amount of decay	Yes	1307	Oakwood Cemetery	
1529	3119317.239	10073860.64	5/5/2014		Pecan	Pecn	Deciduous	Carya	illinoensis	10	Good	Good	None	No	No	Open Area	385	No	Open	Pintotorrese	None	Yes	1310	Oakwood Cemetery	
1530	3119306.925	10073896.89	5/5/2014		Oak, Post	OaPo	Deciduous	Quercus	stellata	25	Good	Good	None	No	No	Open Area	391	No	Open	Pintotorrese	dead branches > 3"	Yes	1311	Oakwood Cemetery	
1531	3119356.436	10073946.54	5/5/2014		Juniper, Ashe	JunA	Evergreen	Juniperus	ashei	21	Good	Good	None	No	No	Open Area	394	No	Open	Pintotorrese	dead branches > 3"	Yes	1313	Oakwood Cemetery	
1532	3119395.089	10073900.15	5/5/2014		Pecan	Pecn	Deciduous	Carya	illinoensis	12	Good	Good	None	No	No	Open Area	390	No	Open	Pintotorrese	dead branch > 3"	Yes	1314	Oakwood Cemetery	
1533	3119380.436	10073953.96	5/5/2014		Stump	Stum	Stump			6	N/A	N/A	None	No	No	Open Area	0	No	Foot	Pintotorrese	None	Yes	1315	Oakwood Cemetery	
1534	3119027.591	10073754.26	5/29/2014		Stump	Stum	Stump			18	N/A	N/A	None	No	No	Open Area	0	No	Foot	Steinlen	None	No	158	Oakwood Cemetery	
1535	3119033.4	10073732.68	5/29/2014		Stump	Stum	Stump			19	N/A	N/A	None	No	No	Open Area	0	No	Foot	Steinlen	None	No	159	Oakwood Cemetery	
1536	3119075.275	10073729.5	5/29/2014		Stump	Stum	Stump			24	N/A	N/A	None	No	No	Open Area	0	No	Foot	Steinlen	None	No	160	Oakwood Cemetery	
1537	3119079.576	10073690.79	5/29/2014		Stump	Stum	Stump			30	N/A	N/A	None	No	No	Open Area	0	No	Foot	Steinlen	None	No	161	Oakwood Cemetery	
1538	3119101.776	10073533.64	5/29/2014		Stump	Stum	Stump			19	N/A	N/A	None	No	No	Open Area	0	No	Foot	Steinlen	None	No	162	Oakwood Cemetery	
1539	3119522.996	10073858.93	5/5/2014		Juniper, Ashe	JunA	Evergreen	Juniperus	ashei	11	Good	Good	None	No	No	Open Area	401	No	Foot	Pintotorrese	None	Yes	1319	Oakwood Cemetery	
1540	3119540.92	10073826.72	5/5/2014		Oak, Live	OaLi	Evergreen	Quercus	fusiformis	29	Good	Good	None	No	No	Open Area	402	Yes	Foot	Pintotorrese	None	Yes	1320	Oakwood Cemetery	
1541	3119518.084	10073666.74	5/5/2014		Crapemyrtle	CraM	Deciduous	Lagerstroemia	sp	11	Good	Fair	Decay	No	No	Open Area	405	Yes	Foot	Pintotorrese	one trunk lots of decay	Yes	1322	Oakwood Cemetery	
1542	3119508.304	10073663.75	5/5/2014		Crapemyrtle	CraM	Deciduous	Lagerstroemia	sp	11	Good	Good	None	No	No	Open Area	406	Yes	Foot	Pintotorrese	None	Yes	1323	Oakwood Cemetery	
1543	3119511.732	10073650.13	5/5/2014		Oak, Blackjack	OaBJ	Deciduous	Quercus	marilandica	15	Good	Fair	Dead Wood	No	No	Open Area	408	No	Foot	Pintotorrese	several dead limbs > 4"	Yes	1324	Oakwood Cemetery	
1544	3119502.966	10073638.07	5/5/2014		Crapemyrtle	CraM	Deciduous	Lagerstroemia	sp	8	Good	Good	None	No	No	Open Area	407	Yes	Limited	Pintotorrese	None	Yes	1325	Oakwood Cemetery	
1545	3119505.079	10073607.32	5/5/2014		Juniper, Ashe	JunA	Evergreen	Juniperus	ashei	30	Good	Fair	Dead Wood	No	No	Open Area	416	No	Open	Pintotorrese	several dead limbs > 4"	Yes	1327	Oakwood Cemetery	
1546	3119522.721	10073566.13	5/5/2014		Stump	Stum	Stump			7	N/A	N/A	None	No	No	Open Area	0	No	Foot	Pintotorrese	None	Yes	1328	Oakwood Cemetery	
1547	3119529.762	10073537.2	5/5/2014		Stump	Stum	Stump			6	N/A	N/A	None	No	No	Open Area	0	No	Foot	Pintotorrese	None	Yes	1329	Oakwood Cemetery	
1548	3119544.164	10073502.62	5/5/2014		Crapemyrtle	CraM	Deciduous	Lagerstroemia	sp	7	Good	Good	None	No	No	Open Area	443	No	Foot	Pintotorrese	None	Yes	1333	Oakwood Cemetery	
1549	3119535.04	10073498.87	5/5/2014		Oak, Post	OaPo	Deciduous	Quercus	stellata	25	Good	Good	None	No	No	Open Area	444	No	Limited	Pintotorrese	None	Yes	1334	Oakwood Cemetery	
1550	3119089.943	10073480.88	5/29/2014		Stump	Stum	Stump			9	N/A	N/A	None	No	No	Open Area	0	No	Open	Steinlen	None	No	163	Oakwood Cemetery	
1551	3119114.568	10073426.27	5/29/2014		Stump	Stum	Stump			22	N/A	N/A	None	No	No	Open Area	0	No	Foot	Steinlen	None	No	164	Oakwood Cemetery	
1552	3119133.533	10073386.89	5/29/2014		Stump	Stum	Stump			30	N/A	N/A	None	No	No	Open Area	0	No	Limited	Steinlen	None	No	165	Oakwood Cemetery	
1553	3119127.309	10073374.92	5/29/2014		Stump	Stum	Stump			18	N/A	N/A	None	No	No	Open Area	0	No	Limited	Steinlen	None	No	166	Oakwood Cemetery	
1554	3119137.157	10073376.55	5/29/2014		Stump	Stum	Stump			10	N/A	N/A	None	No	No	Open Area	0	No	Foot	Steinlen	None	No	167	Oakwood Cemetery	
1555	3119157.852	10073385.43	5/29/2014		Stump	Stum	Stump			10	N/A	N/A	None	No	No	Open Area	0	No	Limited	Steinlen	None	No	168	Oakwood Cemetery	
1556	3119522.02	10073492.86	5/5/2014		Juniper, Ashe	JunA	Evergreen	Juniperus	ashei	19	Good	Fair	Decay	No	No	Open Area	445	Yes	Open	Pintotorrese	trunk decay	Yes	1335	Oakwood Cemetery	
1557	3119554.163	10073475.41	5/5/2014		Ligustrum	Ligu	Evergreen	Ligustrum	sp	17	Good	Fair	Decay	No	No	Open Area	447	Yes	Foot	Pintotorrese	base	Yes	1336	Oakwood Cemetery	
1558	3119546.239	10073460.07	5/5/2014		Oak, Post	OaPo	Deciduous	Quercus	stellata	23	Good	Fair	Dead Wood	No	No	Open Area	446	No	Limited	Pintotorrese	dead branch > 6"	Yes	1337	Oakwood Cemetery	
1559	3119556.061	10073440.45	5/5/2014		Crapemyrtle	CraM	Deciduous	Lagerstroemia	sp	5	Good	Good	None	No	No	Open Area	453	Yes	Foot	Pintotorrese	None	Yes	1338	Oakwood Cemetery	
1560	3119561.567	10073988.71	5/5/2014		Pecan	Pecn	Deciduous	Carya	illinoensis	32	Good	Good	Dead Wood	No	No	Open Area	513	No	Limited	Pintotorrese	dead limb > 7"	Yes	1340	Oakwood Cemetery	
1561	3119584.036	10073924.9	5/5/2014		Pecan	Pecn	Deciduous	Carya	illinoensis	22	Good	Good	None	No	No	Open Area	508	No	Foot	Pintotorrese	None	Yes	1341	Oakwood Cemetery	
1562	3119641.36	10073910.03	5/5/2014		Crapemyrtle	CraM	Deciduous	Lagerstroemia	sp	19	Good	Fair	Decay	No	No	Open Area	506	Yes	Foot	Pintotorrese	cavity in trunk	Yes	1342	Oakwood Cemetery	
1563	3119631.223	10073872.19	5/5/2014		Pecan	Pecn	Deciduous	Carya	illinoensis	21	Good	Good	Lean	No	No	Open Area	505	No	Foot	Pintotorrese	dead limb > 5"	Yes	1344	Oakwood Cemetery	
1564	3119634.113	10073842.67	5/5/2014		Palm		Evergreen			4	Good	Good	None	No	No	Open Area	296	No	Foot	Pintotorrese	palm tree (fan)	No	1345	Oakwood Cemetery	
1565	3119674.084	10073805.85	5/5/2014		Ligustrum	Ligu	Evergreen	Ligustrum	sp	12	Fair	Poor	Decay	No	No	Open Area	500	No	Foot	Pintotorrese	splitting trunk and decay	Yes	1347	Oakwood Cemetery	
1566	3119647.215	10073771.08	5/5/2014		Crapemyrtle	CraM	Deciduous	Lagerstroemia	sp	15	Good	Good	None	No	No	Open Area	499	Yes	Foot	Pintotorrese	None	Yes	1348	Oakwood Cemetery	
1567	3119651.635	10073694.45	5/5/2014		Stump	Stum	Stump			4	N/A	N/A	None	No	No	Open Area	0	No	Foot	Pintotorrese	None	No	1350	Oakwood Cemetery	
1568	3119601.519	10073687.69	5/5/2014		Juniper, Ashe	JunA	Evergreen	Juniperus	ashei	20	Good	Good	None	No	No	Open Area	497	No	Foot	Pintotorrese	None	Yes	1352	Oakwood Cemetery	
1569	3119132.935	10073319.11	5/29/2014		Stump	Stum	Stump			10	N/A	N/A	None	No	No	Open Area	0	No	Foot	Steinlen	None	No	169	Oakwood Cemetery	
1570	3119131.255	10073327.82	5/29/2014		Stump	Stum	Stump			14	N/A	N/A	None	No	No	Open Area	0	No	Foot	Steinlen	None	No	170	Oakwood Cemetery	
1571	3119086.728	10073304.07	5/29/2014		Stump	Stum	Stump			21	N/A	N/A	None	No	No	Open Area	0	No	Foot	Steinlen	None	No	171	Oakwood Cemetery	
1572	3119077.594	10073293.47	5/29/2014		Stump	Stum	Stump			18	N/A	N/A	None	No	No	Open Area	0	No	Limited	Steinlen	None	No	172	Oakwood Cemetery	
1573	3119650.171	10073622.19	5/5/2014		Elm, Cedar	EiCe	Deciduous	Ulmus	crassifolia	20	Good	Fair	Lean	No	No	Open Area	483	No	Foot	Pintotorrese	None	Yes	1353	Oakwood Cemetery	
1574	3119655.512	10073605.31	5/5/2014		Oak, Post	OaPo	Deciduous	Quercus	stellata	20	Good	Good	None	No	No	Open Area	482	No	Foot	Pintotorrese	None	Yes	1354	Oakwood Cemetery	
1575	3119635.268	10073606.94	5/5/2014		Stump	Stum	Stump			4	N/A	N/A	None	No	No	Open Area	0	No	Foot	Pintotorrese	None	No	1355	Oakwood Cemetery	
1576	3119656.605	10073552.18	5/5/2014		Stump	Stum	Stump			3	N/A	N/A	None	No	No	Open Area	0	No	Foot	Pintotorrese	None	No	1358	Oakwood Cemetery	
1577	3119644.415	10073518.18	5/5/2014		Stump	Stum	Stump			4	N/A	N/A	None	No	No	Open Area	0	No	Foot	Pintotorrese	None	No	1360	Oakwood Cemetery	
1578	3119649.239																								

OBJECTID	Inventory				Species	Abbreviation	TreeType	Genus	Sp	DBH	Vigor	Structure	Observations	Overhead	Further	Parcel	Site Type	Tree Tag	Multistem	Access	Created By	Comments	Existing		
	Easting	Northing	Date	Tag																			Point ID	Park Name	
1604	3119618.514	10074779.26	5/5/2014	Crapemyrtle	CraM	Deciduous	Lagerstroemia	sp	6	Good	Good	None	No	No	Open Area	202	Yes	Open	Pintotorrese	None	No	1418	Oakwood Cemetery		
1605	3119621.691	10074769.04	5/5/2014	Crapemyrtle	CraM	Deciduous	Lagerstroemia	sp	4	Good	Good	None	No	No	Open Area	205	Yes	Limited	Pintotorrese	None	No	1419	Oakwood Cemetery		
1606	3119633.386	10074743.73	5/5/2014	Crapemyrtle	CraM	Deciduous	Lagerstroemia	sp	4	Good	Good	None	No	No	Open Area	203	No	Limited	Pintotorrese	None	No	1420	Oakwood Cemetery		
1607	3119684.455	10074727.25	5/5/2014	Pecan	Pecn	Deciduous	Carya	illinoensis	23	Good	Good	Dead Wood	No	No	Open Area	692	No	Foot	Pintotorrese	4 dead branches > 4"	Yes	1421	Oakwood Cemetery		
1608	3119707.444	10074689.9	5/5/2014	Pecan	Pecn	Deciduous	Carya	illinoensis	10	Good	Fair	Lean	No	No	Open Area	689	Yes	Limited	Pintotorrese	None	Yes	1422	Oakwood Cemetery		
1609	3119697.357	10074604.85	5/5/2014	Crapemyrtle	CraM	Deciduous	Lagerstroemia	sp	13	Good	Fair	Decay	No	No	Open Area	686	Yes	Open	Pintotorrese	several cavities	Yes	1423	Oakwood Cemetery		
1610	3119717.341	10074605.87	5/5/2014	Crapemyrtle	CraM	Deciduous	Lagerstroemia	sp	16	Good	Fair	Dead Wood	No	No	Open Area	685	Yes	Open	Pintotorrese	2 dead branches > 3"	Yes	1424	Oakwood Cemetery		
1611	3119722.197	10074586.72	5/5/2014	Crapemyrtle	CraM	Deciduous	Lagerstroemia	sp	11	Good	Good	None	No	No	Open Area	684	Yes	Limited	Pintotorrese	None	Yes	1425	Oakwood Cemetery		
1612	3119696.776	10074584.36	5/5/2014	Crapemyrtle	CraM	Deciduous	Lagerstroemia	sp	16	Good	Fair	Decay	No	No	Open Area	687	Yes	Limited	Pintotorrese	cavities, dead branches > 3"	Yes	1426	Oakwood Cemetery		
1613	3119740.361	10074568.69	5/5/2014	Crapemyrtle	CraM	Deciduous	Lagerstroemia	sp	19	Good	Good	Decay	No	No	Open Area	683	Yes	Limited	Pintotorrese	1 branch decayed	Yes	1427	Oakwood Cemetery		
1614	3119724.732	10074545.26	5/5/2014	Cypress, Italian	Cylt	Evergreen	Cupressus	sempervirens	2	Good	Good	None	No	No	Open Area	13	No	Foot	Pintotorrese	None	No	1428	Oakwood Cemetery		
1615	3119568.451	10074760.92	5/5/2014	Elm, American	EIAM	Deciduous	Ulmus	americana	31	Good	Poor	None	No	No	Open Area	697	No	Foot	Pintotorrese	limb, lean, cavity, bees	Yes	1430	Oakwood Cemetery		
1616	3119554.19	10074751.95	5/5/2014	Oak, Texas Red	OaTR	Deciduous	Quercus	buckleyi	31	Good	Good	None	No	No	Open Area	698	No	Foot	Pintotorrese	None	Yes	1431	Oakwood Cemetery		
1617	3119549.223	10074709.04	5/5/2014	Crapemyrtle	CraM	Deciduous	Lagerstroemia	sp	4	Good	Fair	Lean	No	No	Open Area	699	No	Foot	Pintotorrese	None	Yes	1432	Oakwood Cemetery		
1618	3119567.843	10074695.96	5/5/2014	Ligustrum	Ligu	Evergreen	Ligustrum	sp	24	Good	Poor	None	No	No	Open Area	701	Yes	Foot	Pintotorrese	rotten base, cavity, splitting	Yes	1433	Oakwood Cemetery		
1619	3119558.098	10074687.16	5/5/2014	Ligustrum	Ligu	Evergreen	Ligustrum	sp	17	Good	Good	None	No	No	Open Area	700	Yes	Foot	Pintotorrese	lean	Yes	1434	Oakwood Cemetery		
1620	3119558.661	10074673.94	5/5/2014	Photinia	Phot	Evergreen	Photinia	sp.	11	Good	Good	None	No	No	Open Area	702	No	Foot	Pintotorrese	photinia	Yes	1435	Oakwood Cemetery		
1621	3119562.174	10074669.15	5/5/2014	Chinese Tallow	ChiT	Deciduous	Triadica	sebifera	11	Good	Poor	Decay	No	No	Open Area	703	No	Foot	Pintotorrese	rotten and splitting trunk	Yes	1436	Oakwood Cemetery		
1622	3119572.688	10074668.36	5/5/2014	Pecan	Pecn	Deciduous	Carya	illinoensis	16	Good	Good	None	No	No	Open Area	704	No	Foot	Pintotorrese	None	Yes	1437	Oakwood Cemetery		
1623	3119585.475	10074653.03	5/5/2014	Oak, Live	OaLi	Evergreen	Quercus	fusiformis	6	Good	Good	None	No	No	Open Area	206	Yes	Foot	Pintotorrese	None	No	1438	Oakwood Cemetery		
1624	3119568.123	10074507.02	5/5/2014	Crapemyrtle	CraM	Deciduous	Lagerstroemia	sp	14	Good	Good	None	No	No	Open Area	715	Yes	Limited	Pintotorrese	None	Yes	1441	Oakwood Cemetery		
1625	3119579.174	10074493.67	5/5/2014	Crapemyrtle	CraM	Deciduous	Lagerstroemia	sp	16	Good	Good	None	No	No	Open Area	716	Yes	Limited	Pintotorrese	None	Yes	1442	Oakwood Cemetery		
1626	3119592.363	10074504.46	5/5/2014	Crapemyrtle	CraM	Deciduous	Lagerstroemia	sp	12	Good	Fair	Lean	No	No	Open Area	714	Yes	Foot	Pintotorrese	None	Yes	1443	Oakwood Cemetery		
1627	3119590.964	10074487.32	5/5/2014	Pecan	Pecn	Deciduous	Carya	illinoensis	17	Good	Good	None	No	No	Open Area	717	No	Foot	Pintotorrese	None	Yes	1444	Oakwood Cemetery		
1628	3119620.188	10074389.5	5/5/2014	Crapemyrtle	CraM	Deciduous	Lagerstroemia	sp	17	Good	Good	None	No	No	Open Area	207	Yes	Foot	Pintotorrese	None	No	1445	Oakwood Cemetery		
1629	3119624.034	10074368.1	5/5/2014	Crapemyrtle	CraM	Deciduous	Lagerstroemia	sp	7	Good	Good	None	No	No	Open Area	279	No	Foot	Pintotorrese	None	No	1446	Oakwood Cemetery		
1630	3119660.38	10074277.1	5/5/2014	Crapemyrtle	CraM	Deciduous	Lagerstroemia	sp	17	Fair	Fair	Decay	No	No	Open Area	732	No	Open	Pintotorrese	base rotten, 2 decayed branches and hanger	No	1447	Oakwood Cemetery		
1631	3119661.375	10074223.81	5/5/2014	Stump	Stum	Stump			5	N/A	N/A	None	No	No	Open Area	0	No	Foot	Pintotorrese	photinia	No	1448	Oakwood Cemetery		
1632	3119008.09	10073413.94	5/29/2014	Stump	Stum	Stump			20	N/A	N/A	None	No	No	Open Area	0	No	Foot	Steinlen	None	No	181	Oakwood Cemetery		
1633	3119044.733	10073582.98	5/29/2014	Stump	Stum	Stump			8	N/A	N/A	None	No	No	Open Area	0	No	Open	Steinlen	None	No	182	Oakwood Cemetery		
1634	3119689.837	10074220.79	5/5/2014	Pecan	Pecn	Deciduous	Carya	illinoensis	13	Good	Fair	Lean	No	No	Open Area	737	No	Foot	Pintotorrese	small dead branches	Yes	1449	Oakwood Cemetery		
1635	3119724.664	10074218.25	5/5/2014	Pecan	Pecn	Deciduous	Carya	illinoensis	17	Good	Good	None	No	No	Open Area	739	No	Limited	Pintotorrese	None	Yes	1450	Oakwood Cemetery		
1636	3119685.856	10074136.73	5/5/2014	Bumelia, Gum	Bume	Deciduous	Bumelia	lanuginosa	13	Good	Fair	Dead Wood	No	No	Open Area	741	No	Foot	Pintotorrese	hangers	Yes	1451	Oakwood Cemetery		
1637	3119768.593	10073454.35	5/28/2014	Elm, Cedar	EiCe	Deciduous	Ulmus	crassifolia	14	Good	Fair	Decay	No	No	Open Area	568	No	Open	Pintotorrese	trunk decay	Yes	628	Oakwood Cemetery		
1638	3119888.983	10073953.67	5/28/2014	Crapemyrtle	CraM	Deciduous	Lagerstroemia	sp	10	Good	Good	None	No	No	Open Area	633	Yes	Limited	Pintotorrese	None	Yes	630	Oakwood Cemetery		
1639	3118871.409	10074432.34	5/28/2014	Juniper, Ashe	JunA	Evergreen	Juniperus	ashei	14	Good	Good	None	No	No	Open Area	982	No	Foot	Pintotorrese	None	Yes	632	Oakwood Cemetery		
1640	3118855.154	10074511.29	5/28/2014	Oak, Live	OaLi	Evergreen	Quercus	fusiformis	15	Fair	Poor	Lean	No	No	Open Area	978	No	Foot	Pintotorrese	splitting	Yes	633	Oakwood Cemetery		
1641	3118840.438	10074563.87	5/28/2014	Crapemyrtle	CraM	Deciduous	Lagerstroemia	sp	10	Good	Fair	Decay	No	No	Open Area	972	Yes	Foot	Pintotorrese	decay dead branches	Yes	634	Oakwood Cemetery		
1642	3118870.129	10074639.37	5/28/2014	Crapemyrtle	CraM	Deciduous	Lagerstroemia	sp	17	Good	Good	None	No	No	Open Area	961	Yes	Open	Pintotorrese	None	Yes	637	Oakwood Cemetery		
1643	3119568.558	10074145.45	5/28/2014	Chinese Tallow	ChiT	Deciduous	Triadica	sebifera	15	Good	Good	Lean	No	No	Open Area	746	No	Foot	Pintotorrese	dead branches	Yes	640	Oakwood Cemetery		
1644	3119978.391	10074343.99	5/29/2014	Pecan	Pecn	Deciduous	Carya	illinoensis	15	Good	Good	Dead Wood	No	No	Open Area	220	Yes	Foot	Pintotorrese	dead branches 3 4 inches	No	862	Oakwood Annex		
1645	3120465.796	10074272.37	5/29/2014	Crapemyrtle	CraM	Deciduous	Lagerstroemia	sp	6	Good	Good	None	No	No	Open Area	311	Yes	Open	Pintotorrese	None	No	863	Oakwood Annex		
1646	3119558.194	10073540.33	5/28/2014	Oak, Post	OaPo	Deciduous	Quercus	stellata	15	Good	Good	None	No	No	Open Area	433	No	Foot	Pintotorrese	None	Yes	626	Oakwood Cemetery		
1647	3119596.419	10073592.12	5/28/2014	Crapemyrtle	CraM	Deciduous	Lagerstroemia	sp	14	Good	Poor	Decay	No	No	Open Area	421	No	Foot	Pintotorrese	None	Yes	627	Oakwood Cemetery		
1648	3119761.708	10073491.84	5/28/2014	Elm, Cedar	EiCe	Deciduous	Ulmus	crassifolia	18	Good	Good	None	No	No	Open Area	566	No	Open	Pintotorrese	None	Yes	629	Oakwood Cemetery		
1649	3118749.067	10073881.39	5/28/2014	Pecan	Pecn	Deciduous	Carya	illinoensis	27	Good	Good	None	Yes	No	Open Area	131	No	Limited	Pintotorrese	None	Yes	631	Oakwood Cemetery		
1650	3118833.756	10074569	5/28/2014	Crapemyrtle	CraM	Deciduous	Lagerstroemia	sp	15	Poor	Poor	Decay	No	No	Open Area	973	Yes	Foot	Pintotorrese	dead branches	Yes	635	Oakwood Cemetery		
1651	3118835.067	10074606.82	5/28/2014	Crapemyrtle	CraM	Deciduous	Lagerstroemia	sp	18	Good	Good	None	No	No	Open Area	964	Yes	Foot	Pintotorrese	None	Yes	636	Oakwood Cemetery		
1652	3119001.105	10074489.08	5/28/2014	Crapemyrtle	CraM	Deciduous	Lagerstroemia	sp	20	Good	Good	None	No	No	Open Area	950	Yes	Foot	Pintotorrese	None	Yes	638	Oakwood Cemetery		
1653	3119236.644	10074007.6	5/28/2014	Crapemyrtle	CraM	Deciduous	Lagerstroemia	sp	6	Good	Good	None	No	No	Open Area	908	Yes	Limited	Pintotorrese	806	Yes	639	Oakwood Cemetery		
1654	3119878.182	10074196.58	5/28/2014	Juniper, Ashe	JunA	Evergreen	Juniperus	ashei	14	Fair	Fair	Dead Wood	No	No	Open Area	646	No	Limited	Pintotorrese	None	Yes	641	Oakwood Cemetery		
1655	3119251.552	10073725.89	5/23/2014	Oak, Post	OaPo	Deciduous	Quercus	stellata	23	Good	Fair	Dead Wood	No	No	Open Area	298	No	Limited	Steinlen	large dead limbs	No	864	Oakwood Cemetery		
1656	3118973.946	10073812.41	5/29/2014	Stump	Stum	Stump			21	N/A	N/A	None	No	No	Open Area	0	No	Foot	Steinlen	None	No	183	Oakwood Cemetery		
1657	3118972.756	10073822.18	5/29/2014	Stump	Stum	Stump			14	N/A	N/A	None	No	No	Open Area	0	No	Foot	Steinlen	None	No	184	Oakwood Cemetery		
1658	3118964.66	10073820.77	5/29/2014	Stump	Stum	Stump			14	N/A	N/A	None	No	No	Open Area	0	No	Foot	Steinlen	None	No	185	Oakwood Cemetery		
1659	3118961.617	10073835.55	5/29/2014	Stump	Stum	Stump			15	N/A	N/A	None	No	No	Open Area	0	No	Foot	Steinlen	None	No	186	Oakwood Cemetery		
1660	3118914.478	10073841.6	5/29/2014	Stump	Stum	Stump			14	N/A	N/A	None	No	No	Open Area	0	No	Foot	Steinlen	None	No	187	Oakwood Cemetery		
1661	3118888.306	10073838.24	5/29/2014	Stump	Stum	Stump			17	N/A	N/A	None	No	No	Open Area	0	No	Limited	Steinlen	None	No	188	Oakwood Cemetery		
1662	3118884.589	10073827.15	5/29/2014	Stump	Stum	Stump			15	N/A	N/A	None	No	No	Open Area	0	No	Limited	Steinlen	None	No	189	Oakwood Cemetery		
1663	3118943.619	10073821.37	5/29/2014	Stump	Stum	Stump			27	N/A	N/A	None	No	No	Open Area	0	No	Foot	Steinlen	None	No	190	Oakwood Cemetery		
1664	3118961.924	10073792.35	5/29/2014	Stump	Stum	Stump			38	N/A	N/A	None	No	No	Open Area	0	No	Foot	Steinlen	None	No	191	Oakwood Cemetery		
1665	3118955.718	10073794.42	5/29/2014	Stump	Stum	Stump			10	N/A	N/A	None	No	No	Open Area	0	No	Foot	Steinlen	None	No	192	Oakwood Cemetery		
1666	3118948.415	10073																							

OBJECTID	Inventory			Species	Abbreviation	TreeType	Genus	Sp	DBH	Vigor	Structure	Observations	Overhead	Further	Parcel	Site Type	Tree Tag	Multistem	Access	Created By	Comments	Existing		
	Eastings	Northing	Date																			Class	Class	Utilities
1681	3118924.028	10073612.3	5/29/2014	Stump	Stum	Stump			38	N/A	N/A	None	No	No	Open Area	0	No	Foot	Steinlen	None	No	208	Oakwood Cemetery	
1682	3118921.238	10073569.04	5/29/2014	Stump	Stum	Stump			27	N/A	N/A	None	No	No	Open Area	0	No	Limited	Steinlen	None	No	209	Oakwood Cemetery	
1683	3118941.193	10073525.36	5/29/2014	Stump	Stum	Stump			20	N/A	N/A	None	No	No	Open Area	0	No	Foot	Steinlen	None	No	210	Oakwood Cemetery	
1684	3118918.152	10073509.09	5/29/2014	Stump	Stum	Stump			18	N/A	N/A	None	No	No	Open Area	0	No	Limited	Steinlen	None	No	211	Oakwood Cemetery	
1685	3118990.195	10073534.62	5/29/2014	Stump	Stum	Stump			19	N/A	N/A	None	No	No	Open Area	0	No	Foot	Steinlen	None	No	212	Oakwood Cemetery	
1686	3118977.85	10073326.35	5/29/2014	Stump	Stum	Stump			13	N/A	N/A	None	No	No	Open Area	0	No	Limited	Steinlen	None	No	213	Oakwood Cemetery	
1687	3118961.439	10073399.09	5/29/2014	Stump	Stum	Stump			13	N/A	N/A	None	No	No	Open Area	0	No	Foot	Steinlen	None	No	214	Oakwood Cemetery	
1688	3118842.048	10073813.01	5/29/2014	Stump	Stum	Stump			15	N/A	N/A	None	No	No	Open Area	0	No	Foot	Steinlen	None	No	215	Oakwood Cemetery	
1689	3118841.281	10073733.74	5/29/2014	Stump	Stum	Stump			31	N/A	N/A	None	No	No	Open Area	0	No	Foot	Steinlen	None	No	216	Oakwood Cemetery	
1690	3118871.516	10073708.21	5/29/2014	Stump	Stum	Stump			13	N/A	N/A	None	No	No	Open Area	0	No	Foot	Steinlen	None	No	217	Oakwood Cemetery	
1691	3118872.707	10073700.95	5/29/2014	Stump	Stum	Stump			12	N/A	N/A	None	No	No	Open Area	0	No	Foot	Steinlen	None	No	218	Oakwood Cemetery	
1692	3118887.986	10073722.54	5/29/2014	Stump	Stum	Stump			17	N/A	N/A	None	No	No	Open Area	0	No	Limited	Steinlen	None	No	219	Oakwood Cemetery	
1693	3118881.569	10073687.51	5/29/2014	Stump	Stum	Stump			19	N/A	N/A	None	No	No	Open Area	0	No	Foot	Steinlen	None	No	220	Oakwood Cemetery	
1694	3118916.182	10073360.09	5/29/2014	Stump	Stum	Stump			17	N/A	N/A	None	No	No	Open Area	0	No	Foot	Steinlen	None	No	221	Oakwood Cemetery	
1695	3118885.424	10073242.96	5/29/2014	Stump	Stum	Stump			12	N/A	N/A	None	No	No	Open Area	0	No	Foot	Steinlen	None	No	222	Oakwood Cemetery	
1696	3118887.899	10073211.44	5/29/2014	Stump	Stum	Stump			8	N/A	N/A	None	No	No	Open Area	0	No	Foot	Steinlen	None	No	223	Oakwood Cemetery	
1697	3118819.115	10073533.17	5/29/2014	Stump	Stum	Stump			21	N/A	N/A	None	No	No	Open Area	0	No	Foot	Steinlen	None	No	224	Oakwood Cemetery	
1698	3118815.843	10073561.82	5/29/2014	Stump	Stum	Stump			20	N/A	N/A	None	No	No	Open Area	0	No	Foot	Steinlen	None	No	225	Oakwood Cemetery	
1699	3118814.057	10073576.13	5/29/2014	Stump	Stum	Stump			15	N/A	N/A	None	No	No	Open Area	0	No	Foot	Steinlen	None	No	226	Oakwood Cemetery	
1700	3118832.643	10073579.3	5/29/2014	Stump	Stum	Stump			20	N/A	N/A	None	No	No	Open Area	0	No	Foot	Steinlen	None	No	227	Oakwood Cemetery	
1701	3118824.022	10073695.42	5/29/2014	Stump	Stum	Stump			24	N/A	N/A	None	No	No	Open Area	0	No	Foot	Steinlen	None	No	228	Oakwood Cemetery	
1702	3118782.868	10073748.56	5/29/2014	Stump	Stum	Stump			17	N/A	N/A	None	No	No	Open Area	0	No	Foot	Steinlen	None	No	229	Oakwood Cemetery	
1703	3118796.969	10073798.14	5/29/2014	Stump	Stum	Stump			23	N/A	N/A	None	No	No	Open Area	0	No	Foot	Steinlen	None	No	230	Oakwood Cemetery	
1704	3118779.022	10073977.77	5/28/2014	Stump	Stum	Stump			30	N/A	N/A	None	No	No	Open Area	0	No	Foot	Steinlen	None	No	231	Oakwood Cemetery	
1705	3118654.971	10074370.75	5/28/2014	Stump	Stum	Stump			12	N/A	N/A	None	No	No	Open Area	0	No	Foot	Steinlen	None	No	232	Oakwood Cemetery	
1706	3118646.947	10074392.91	5/28/2014	Stump	Stum	Stump			11	N/A	N/A	None	No	No	Open Area	0	No	Foot	Steinlen	None	No	233	Oakwood Cemetery	
1707	3118660.567	10074446.88	5/28/2014	Stump	Stum	Stump			27	N/A	N/A	None	No	No	Open Area	0	No	Foot	Steinlen	None	No	234	Oakwood Cemetery	
1708	3118651.757	10074511.21	5/28/2014	Stump	Stum	Stump			20	N/A	N/A	None	No	No	Open Area	0	No	Foot	Steinlen	None	No	235	Oakwood Cemetery	
1709	3118601.098	10074609.19	5/28/2014	Stump	Stum	Stump			9	N/A	N/A	None	No	No	Open Area	0	No	Foot	Steinlen	None	No	236	Oakwood Cemetery	
1710	3118629.531	10074618.36	5/28/2014	Stump	Stum	Stump			19	N/A	N/A	None	No	No	Open Area	0	No	Foot	Steinlen	None	No	237	Oakwood Cemetery	
1711	3118676.68	10074572.28	5/28/2014	Stump	Stum	Stump			14	N/A	N/A	None	No	No	Open Area	0	No	Foot	Steinlen	None	No	238	Oakwood Cemetery	
1712	3118708.415	10074470.81	5/28/2014	Stump	Stum	Stump			25	N/A	N/A	None	No	No	Open Area	0	No	Foot	Steinlen	None	No	239	Oakwood Cemetery	
1713	3118722.688	10074466.24	5/28/2014	Stump	Stum	Stump			29	N/A	N/A	None	No	No	Open Area	0	No	Foot	Steinlen	None	No	240	Oakwood Cemetery	
1714	3118746.554	10074255.54	5/28/2014	Stump	Stum	Stump			28	N/A	N/A	None	No	No	Open Area	0	No	Foot	Steinlen	None	No	241	Oakwood Cemetery	
1715	3118769.455	10074082.39	5/28/2014	Stump	Stum	Stump			17	N/A	N/A	None	No	No	Open Area	0	No	Foot	Steinlen	None	No	242	Oakwood Cemetery	
1716	3118790.207	10073996.42	5/28/2014	Stump	Stum	Stump			21	N/A	N/A	None	No	No	Open Area	0	No	Foot	Steinlen	None	No	243	Oakwood Cemetery	
1717	3118817.643	10073998.17	5/28/2014	Stump	Stum	Stump			12	N/A	N/A	None	No	No	Open Area	0	No	Foot	Steinlen	None	No	244	Oakwood Cemetery	
1718	3118806.79	10074013.31	5/28/2014	Stump	Stum	Stump			20	N/A	N/A	None	No	No	Open Area	0	No	Foot	Steinlen	None	No	245	Oakwood Cemetery	
1719	3118827.01	10074019.4	5/28/2014	Stump	Stum	Stump			15	N/A	N/A	None	No	No	Open Area	0	No	Limited	Steinlen	None	No	246	Oakwood Cemetery	
1720	3118829.074	10074004.98	5/28/2014	Stump	Stum	Stump			28	N/A	N/A	None	No	No	Open Area	0	No	Limited	Steinlen	None	No	247	Oakwood Cemetery	
1721	3118800.362	10074191.34	5/28/2014	Stump	Stum	Stump			14	N/A	N/A	None	No	No	Open Area	0	No	Open	Steinlen	None	No	248	Oakwood Cemetery	
1722	3118768.224	10074392.33	5/28/2014	Stump	Stum	Stump			29	N/A	N/A	None	No	No	Open Area	0	No	Limited	Steinlen	None	No	249	Oakwood Cemetery	
1723	3118818.564	10074287.79	5/28/2014	Stump	Stum	Stump			12	N/A	N/A	None	No	No	Open Area	0	No	Limited	Steinlen	None	No	250	Oakwood Cemetery	
1724	3118823.194	10074281.41	5/28/2014	Stump	Stum	Stump			16	N/A	N/A	None	No	No	Open Area	0	No	Limited	Steinlen	None	No	251	Oakwood Cemetery	
1725	3118861.089	10074204.59	5/28/2014	Stump	Stum	Stump			9	N/A	N/A	None	No	No	Open Area	0	No	Foot	Steinlen	None	No	252	Oakwood Cemetery	
1726	3118885.568	10074178.67	5/28/2014	Stump	Stum	Stump			25	N/A	N/A	None	No	No	Open Area	0	No	Foot	Steinlen	None	No	253	Oakwood Cemetery	
1727	3118867.308	10074086.57	5/28/2014	Stump	Stum	Stump			13	N/A	N/A	None	No	No	Open Area	0	No	Foot	Steinlen	None	No	254	Oakwood Cemetery	
1728	3118853.009	10074054.69	5/28/2014	Stump	Stum	Stump			18	N/A	N/A	None	No	No	Open Area	0	No	Open	Steinlen	None	No	255	Oakwood Cemetery	
1729	3118855.107	10074037.62	5/28/2014	Stump	Stum	Stump			21	N/A	N/A	None	No	No	Open Area	0	No	Open	Steinlen	None	No	256	Oakwood Cemetery	
1730	3118868.333	10074029.84	5/28/2014	Stump	Stum	Stump			20	N/A	N/A	None	No	No	Open Area	0	No	Limited	Steinlen	None	No	257	Oakwood Cemetery	
1731	3118887.372	10074052.75	5/28/2014	Stump	Stum	Stump			15	N/A	N/A	None	No	No	Open Area	0	No	Foot	Steinlen	None	No	258	Oakwood Cemetery	
1732	3118888.942	10073904.3	5/28/2014	Stump	Stum	Stump			39	N/A	N/A	None	No	No	Open Area	0	No	Limited	Steinlen	None	No	259	Oakwood Cemetery	
1733	3118921.801	10074021.39	5/28/2014	Stump	Stum	Stump			15	N/A	N/A	None	No	No	Open Area	0	No	Foot	Steinlen	None	No	260	Oakwood Cemetery	
1734	3118931.967	10074027.84	5/28/2014	Stump	Stum	Stump			28	N/A	N/A	None	No	No	Open Area	0	No	Foot	Steinlen	None	No	261	Oakwood Cemetery	
1735	3118923.159	10074034.15	5/28/2014	Stump	Stum	Stump			19	N/A	N/A	None	No	No	Open Area	0	No	Foot	Steinlen	None	No	262	Oakwood Cemetery	
1736	3118944.041	10074040.75	5/28/2014	Stump	Stum	Stump			34	N/A	N/A	None	No	No	Open Area	0	No	Foot	Steinlen	None	No	263	Oakwood Cemetery	
1737	3118970.574	10074007.27	5/28/2014	Stump	Stum	Stump			32	N/A	N/A	None	No	No	Open Area	0	No	Foot	Steinlen	None	No	264	Oakwood Cemetery	
1738	3118980.246	10073999.23	5/28/2014	Stump	Stum	Stump			20	N/A	N/A	None	No	No	Open Area	0	No	Foot	Steinlen	None	No	265	Oakwood Cemetery	
1739	3118996.951	10074005.55	5/28/2014	Stump	Stum	Stump			15	N/A	N/A	None	No	No	Open Area	0	No	Limited	Steinlen	None	No	266	Oakwood Cemetery	
1740	3118985.59	10074022.24	5/28/2014	Stump	Stum	Stump			21	N/A	N/A	None	No	No	Open Area	0	No	Foot	Steinlen	None	No	267	Oakwood Cemetery	
1741	3118968.281	10074202.36	5/28/2014	Stump	Stum	Stump			18	N/A	N/A	None	No	No	Open Area	0	No	Limited	Steinlen	None	No	268	Oakwood Cemetery	
1742	3118882.563	10074292.69	5/28/2014	Stump	Stum	Stump			21	N/A	N/A	None	No	No	Open Area	0	No	Foot	Steinlen	None	No	269	Oakwood Cemetery	
1743	3118909.22	10074302.79	5/28/2014	Stump	Stum	Stump			19	N/A	N/A	None	No	No	Open Area	0	No	Foot	Steinlen	None	No	270	Oakwood Cemetery	
1744	3118842.256	10074510.15	5/28/2014	Stump	Stum	Stump			40	N/A	N/A	None	No	No	Open Area	0	No	Foot	Steinlen	None	No	271	Oakwood Cemetery	
1745	3118863.706	10074615.56	5/28/2014	Stump	Stum	Stump			24	N/A	N/A	None	No	No	Open Area	0	No	Foot	Steinlen	None	No	272	Oakwood Cemetery	
1746	3118883.945	10074627.97	5/28/2014	Stump	Stum	Stump			15	N/A														

OBJECTID	Inventory			Species	Abbreviation	TreeType	Genus	Sp	DBH	Vigor Structure		Observations	Overhead		Parcel Site Type	Tree Tag	Multistem	Access	Created By	Comments	Existing		
	Easting	Northing	Date							Class	Class		Utilities	Inspection							Tag	Point ID	Park Name
1761	3119097.407	10074582.75	5/28/2014	Stump	Stum	Stump			21	N/A	N/A	None	No	No	Open Area	0	No	Foot	Steinlen	None	No	288	Oakwood Cemetery
1762	3119139.316	10074351.68	5/28/2014	Stump	Stum	Stump			30	N/A	N/A	None	No	No	Open Area	0	No	Foot	Steinlen	None	No	289	Oakwood Cemetery
1763	3119170.447	10074316.89	5/28/2014	Stump	Stum	Stump			14	N/A	N/A	None	No	No	Open Area	0	No	Limited	Steinlen	None	No	290	Oakwood Cemetery
1764	3119109.81	10074251.88	5/28/2014	Stump	Stum	Stump			15	N/A	N/A	None	No	No	Open Area	0	No	Limited	Steinlen	None	No	291	Oakwood Cemetery
1765	3119118.44	10074242.44	5/28/2014	Stump	Stum	Stump			13	N/A	N/A	None	No	No	Open Area	0	No	Limited	Steinlen	None	No	292	Oakwood Cemetery
1766	3119150.333	10074236.65	5/28/2014	Stump	Stum	Stump			14	N/A	N/A	None	No	No	Open Area	0	No	Foot	Steinlen	None	No	293	Oakwood Cemetery
1767	3119165.832	10074234.15	5/28/2014	Stump	Stum	Stump			20	N/A	N/A	None	No	No	Open Area	0	No	Foot	Steinlen	None	No	294	Oakwood Cemetery
1768	3119163.102	10074128.13	5/28/2014	Stump	Stum	Stump			17	N/A	N/A	None	No	No	Open Area	0	No	Foot	Steinlen	None	No	295	Oakwood Cemetery
1769	3119186.651	10074112.45	5/28/2014	Stump	Stum	Stump			19	N/A	N/A	None	No	No	Open Area	0	No	Foot	Steinlen	None	No	296	Oakwood Cemetery
1770	3119191.749	10074107.24	5/28/2014	Stump	Stum	Stump			15	N/A	N/A	None	No	No	Open Area	0	No	Foot	Steinlen	None	No	297	Oakwood Cemetery
1771	3119174.047	10074108.66	5/28/2014	Stump	Stum	Stump			15	N/A	N/A	None	No	No	Open Area	0	No	Foot	Steinlen	None	No	298	Oakwood Cemetery
1772	3119179.398	10074086.78	5/28/2014	Stump	Stum	Stump			14	N/A	N/A	None	No	No	Open Area	0	No	Foot	Steinlen	None	No	299	Oakwood Cemetery
1773	3119189.79	10074089.43	5/28/2014	Stump	Stum	Stump			15	N/A	N/A	None	No	No	Open Area	0	No	Foot	Steinlen	None	No	300	Oakwood Cemetery
1774	3119195.777	10074090.91	5/28/2014	Stump	Stum	Stump			16	N/A	N/A	None	No	No	Open Area	0	No	Foot	Steinlen	None	No	301	Oakwood Cemetery
1775	3119148.589	10074084.24	5/28/2014	Stump	Stum	Stump			19	N/A	N/A	None	No	No	Open Area	0	No	Limited	Steinlen	None	No	302	Oakwood Cemetery
1776	3119149.943	10074070.56	5/28/2014	Stump	Stum	Stump			14	N/A	N/A	None	No	No	Open Area	0	No	Limited	Steinlen	None	No	303	Oakwood Cemetery
1777	3119179.216	10074061.09	5/28/2014	Stump	Stum	Stump			15	N/A	N/A	None	No	No	Open Area	0	No	Limited	Steinlen	None	No	304	Oakwood Cemetery
1778	3119190.356	10074038.29	5/28/2014	Stump	Stum	Stump			17	N/A	N/A	None	No	No	Open Area	0	No	Foot	Steinlen	None	No	305	Oakwood Cemetery
1779	3119211.809	10074043.28	5/28/2014	Stump	Stum	Stump			18	N/A	N/A	None	No	No	Open Area	0	No	Foot	Steinlen	None	No	306	Oakwood Cemetery
1780	3119213.772	10074017.68	5/28/2014	Stump	Stum	Stump			20	N/A	N/A	None	No	No	Open Area	0	No	Foot	Steinlen	None	No	307	Oakwood Cemetery
1781	3119219.726	10074014.18	5/28/2014	Stump	Stum	Stump			19	N/A	N/A	None	No	No	Open Area	0	No	Foot	Steinlen	None	No	308	Oakwood Cemetery
1782	3119205.07	10074015.81	5/28/2014	Stump	Stum	Stump			13	N/A	N/A	None	No	No	Open Area	0	No	Foot	Steinlen	None	No	309	Oakwood Cemetery
1783	3119180.456	10073984.19	5/28/2014	Stump	Stum	Stump			21	N/A	N/A	None	No	No	Open Area	0	No	Limited	Steinlen	None	No	310	Oakwood Cemetery
1784	3119132.398	10074021.19	5/28/2014	Stump	Stum	Stump			21	N/A	N/A	None	No	No	Open Area	0	No	Limited	Steinlen	None	No	311	Oakwood Cemetery
1785	3119102.422	10074017.52	5/28/2014	Stump	Stum	Stump			17	N/A	N/A	None	No	No	Open Area	0	No	Foot	Steinlen	None	No	312	Oakwood Cemetery
1786	3119071.128	10074022.05	5/28/2014	Stump	Stum	Stump			25	N/A	N/A	None	No	No	Open Area	0	No	Foot	Steinlen	None	No	313	Oakwood Cemetery
1787	3119062.699	10074001.54	5/28/2014	Stump	Stum	Stump			14	N/A	N/A	None	No	No	Open Area	0	No	Limited	Steinlen	None	No	314	Oakwood Cemetery
1788	3119051.066	10074007.1	5/28/2014	Stump	Stum	Stump			15	N/A	N/A	None	No	No	Open Area	0	No	Limited	Steinlen	None	No	315	Oakwood Cemetery
1789	3119057.399	10074030.38	5/28/2014	Stump	Stum	Stump			19	N/A	N/A	None	No	No	Open Area	0	No	Limited	Steinlen	None	No	316	Oakwood Cemetery
1790	3119072.84	10074064.31	5/28/2014	Stump	Stum	Stump			12	N/A	N/A	None	No	No	Open Area	0	No	Foot	Steinlen	None	No	317	Oakwood Cemetery
1791	3119080.997	10074140.63	5/28/2014	Stump	Stum	Stump			11	N/A	N/A	None	No	No	Open Area	0	No	Foot	Steinlen	None	No	318	Oakwood Cemetery
1792	3119100.371	10074138.3	5/28/2014	Stump	Stum	Stump			20	N/A	N/A	None	No	No	Open Area	0	No	Limited	Steinlen	None	No	319	Oakwood Cemetery
1793	3119132.154	10074076.9	5/28/2014	Stump	Stum	Stump			21	N/A	N/A	None	No	No	Open Area	0	No	Open	Steinlen	None	No	320	Oakwood Cemetery
1794	3119140.519	10074039.59	5/28/2014	Stump	Stum	Stump			15	N/A	N/A	None	No	No	Open Area	0	No	Limited	Steinlen	None	No	321	Oakwood Cemetery
1795	3119073.706	10074259.05	5/28/2014	Stump	Stum	Stump			12	N/A	N/A	None	No	No	Open Area	0	No	Limited	Steinlen	None	No	322	Oakwood Cemetery
1796	3119180.964	10074242.23	5/28/2014	Stump	Stum	Stump			8	N/A	N/A	None	No	No	Open Area	0	No	Limited	Steinlen	None	No	323	Oakwood Cemetery
1797	3119189.049	10074224.03	5/28/2014	Stump	Stum	Stump			10	N/A	N/A	None	No	No	Open Area	0	No	Limited	Steinlen	None	No	324	Oakwood Cemetery
1798	3119218.496	10074141.25	5/28/2014	Stump	Stum	Stump			6	N/A	N/A	None	No	No	Open Area	0	No	Foot	Steinlen	None	No	325	Oakwood Cemetery
1799	3119235.051	10074122.85	5/28/2014	Stump	Stum	Stump			12	N/A	N/A	None	No	No	Open Area	0	No	Limited	Steinlen	None	No	326	Oakwood Cemetery
1800	3119228.86	10074097.37	5/28/2014	Stump	Stum	Stump			17	N/A	N/A	None	No	No	Open Area	0	No	Limited	Steinlen	None	No	327	Oakwood Cemetery
1801	3119250.223	10074039.8	5/28/2014	Stump	Stum	Stump			18	N/A	N/A	None	No	No	Open Area	0	No	Limited	Steinlen	None	No	328	Oakwood Cemetery
1802	3119246.917	10074029.21	5/28/2014	Stump	Stum	Stump			23	N/A	N/A	None	No	No	Open Area	0	No	Limited	Steinlen	None	No	329	Oakwood Cemetery
1803	3119246.416	10073996.23	5/28/2014	Stump	Stum	Stump			8	N/A	N/A	None	No	No	Open Area	0	No	Foot	Steinlen	None	No	330	Oakwood Cemetery
1804	3119271.577	10074064.29	5/28/2014	Stump	Stum	Stump			19	N/A	N/A	None	No	No	Open Area	0	No	Limited	Steinlen	None	No	331	Oakwood Cemetery
1805	3119281.802	10074150.8	5/28/2014	Stump	Stum	Stump			13	N/A	N/A	None	No	No	Open Area	0	No	Foot	Steinlen	None	No	332	Oakwood Cemetery
1806	3119264.086	10074180.21	5/28/2014	Stump	Stum	Stump			19	N/A	N/A	None	No	No	Open Area	0	No	Foot	Steinlen	None	No	333	Oakwood Cemetery
1807	3119285.777	10074194.85	5/28/2014	Stump	Stum	Stump			18	N/A	N/A	None	No	No	Open Area	0	No	Foot	Steinlen	None	No	334	Oakwood Cemetery
1808	3119296.613	10074197.39	5/28/2014	Stump	Stum	Stump			26	N/A	N/A	None	No	No	Open Area	0	No	Foot	Steinlen	None	No	335	Oakwood Cemetery
1809	3119257.473	10074249.09	5/28/2014	Stump	Stum	Stump			19	N/A	N/A	None	No	No	Open Area	0	No	Foot	Steinlen	None	No	336	Oakwood Cemetery
1810	3119243.538	10074275.35	5/28/2014	Stump	Stum	Stump			27	N/A	N/A	None	No	No	Open Area	0	No	Foot	Steinlen	None	No	337	Oakwood Cemetery
1811	3119282.161	10074299.49	5/28/2014	Stump	Stum	Stump			24	N/A	N/A	None	No	No	Open Area	0	No	Foot	Steinlen	None	No	338	Oakwood Cemetery
1812	3119305.198	10074283.39	5/28/2014	Stump	Stum	Stump			6	N/A	N/A	None	No	No	Open Area	0	No	Limited	Steinlen	None	No	339	Oakwood Cemetery
1813	3119300.189	10074276.63	5/28/2014	Stump	Stum	Stump			5	N/A	N/A	None	No	No	Open Area	0	No	Foot	Steinlen	None	No	340	Oakwood Cemetery
1814	3119304.765	10074257.93	5/28/2014	Stump	Stum	Stump			16	N/A	N/A	None	No	No	Open Area	0	No	Foot	Steinlen	None	No	341	Oakwood Cemetery
1815	3119305.346	10074256.4	5/28/2014	Stump	Stum	Stump			8	N/A	N/A	None	No	No	Open Area	0	No	Foot	Steinlen	None	No	342	Oakwood Cemetery
1816	3119291.407	10074255.78	5/28/2014	Stump	Stum	Stump			19	N/A	N/A	None	No	No	Open Area	0	No	Foot	Steinlen	None	No	343	Oakwood Cemetery
1817	3119319.434	10074203.08	5/28/2014	Stump	Stum	Stump			5	N/A	N/A	None	No	No	Open Area	0	No	Foot	Steinlen	None	No	344	Oakwood Cemetery
1818	3119332.528	10074028.83	5/28/2014	Stump	Stum	Stump			11	N/A	N/A	None	No	No	Open Area	0	No	Foot	Steinlen	None	No	345	Oakwood Cemetery
1819	3119359.219	10074067.43	5/28/2014	Stump	Stum	Stump			18	N/A	N/A	None	No	No	Open Area	0	No	Limited	Steinlen	None	No	346	Oakwood Cemetery
1820	3119119.648	10074530.02	5/28/2014	Stump	Stum	Stump			12	N/A	N/A	None	No	No	Open Area	0	No	Foot	Steinlen	None	No	347	Oakwood Cemetery
1821	3119159.087	10074598.15	5/28/2014	Stump	Stum	Stump			35	N/A	N/A	None	No	No	Open Area	0	No	Limited	Steinlen	None	No	348	Oakwood Cemetery
1822	3119223.594	10074464.95	5/28/2014	Stump	Stum	Stump			16	N/A	N/A	None	No	No	Open Area	0	No	Foot	Steinlen	None	No	349	Oakwood Cemetery
1823	3119263.854	10074364.89	5/28/2014	Stump	Stum	Stump			24	N/A	N/A	None	No	No	Open Area	0	No	Foot	Steinlen	None	No	350	Oakwood Cemetery
1824	3119256.711	10074404.82	5/28/2014	Stump	Stum	Stump			32	N/A	N/A	None	No	No	Open Area	0	No	Foot	Steinlen	None	No	351	Oakwood Cemetery
1825	3119272.189	10074456.14	5/28/2014	Stump	Stum	Stump			15	N/A	N/A	None	No	No	Open Area	0	No	Limited	Steinlen	None	No	352	Oakwood Cemetery
1826	3119273.026	10074475.22	5/28/2014	Stump	Stum	Stump			21	N/A	N/A	None	No	No	Open Area	0							

OBJECTID	Inventory			Species	Abbreviation	TreeType	Genus	Sp	DBH	Vigor		Structure	Observations	Overhead		Further	Parcel	Site Type	Tree Tag	Multistem	Access	Created By	Comments	Existing		
	Eastings	Northing	Date							Class	Class			Utilities	Inspection									Tag	Point ID	Park Name
1841	3119500.005	10074059.87	5/28/2014	Stump	Stum	Stump			34	N/A	N/A	None	None	No	No	Open Area	0	No	Foot	Steinlen	None	No	368	Oakwood Cemetery		
1842	3119413.961	10074738.62	5/28/2014	Stump	Stum	Stump			10	N/A	N/A	None	None	No	No	Open Area	0	No	Limited	Steinlen	None	No	369	Oakwood Cemetery		
1843	3119418.849	10074718.14	5/28/2014	Stump	Stum	Stump			11	N/A	N/A	None	None	No	No	Open Area	0	No	Foot	Steinlen	None	No	370	Oakwood Cemetery		
1844	3119433.885	10074703.31	5/28/2014	Stump	Stum	Stump			18	N/A	N/A	None	None	No	No	Open Area	0	No	Foot	Steinlen	None	No	371	Oakwood Cemetery		
1845	3119478.854	10074589.07	5/28/2014	Stump	Stum	Stump			28	N/A	N/A	None	None	No	No	Open Area	0	No	Foot	Steinlen	None	No	372	Oakwood Cemetery		
1846	3119480.337	10074553.66	5/28/2014	Stump	Stum	Stump			10	N/A	N/A	None	None	No	No	Open Area	0	No	Foot	Steinlen	None	No	373	Oakwood Cemetery		
1847	3119481.141	10074550.43	5/28/2014	Stump	Stum	Stump			10	N/A	N/A	None	None	No	No	Open Area	0	No	Foot	Steinlen	None	No	374	Oakwood Cemetery		
1848	3119481.842	10074545.87	5/28/2014	Stump	Stum	Stump			6	N/A	N/A	None	None	No	No	Open Area	0	No	Foot	Steinlen	None	No	375	Oakwood Cemetery		
1849	3119483.599	10074538.57	5/28/2014	Stump	Stum	Stump			5	N/A	N/A	None	None	No	No	Open Area	0	No	Foot	Steinlen	None	No	376	Oakwood Cemetery		
1850	3119484.387	10074536.87	5/28/2014	Stump	Stum	Stump			5	N/A	N/A	None	None	No	No	Open Area	0	No	Foot	Steinlen	None	No	377	Oakwood Cemetery		
1851	3119484.865	10074531.91	5/28/2014	Stump	Stum	Stump			10	N/A	N/A	None	None	No	No	Open Area	0	No	Foot	Steinlen	None	No	378	Oakwood Cemetery		
1852	3119478.403	10074492.18	5/28/2014	Stump	Stum	Stump			22	N/A	N/A	None	None	No	No	Open Area	0	No	Foot	Steinlen	None	No	379	Oakwood Cemetery		
1853	3119481.149	10074480.27	5/28/2014	Stump	Stum	Stump			18	N/A	N/A	None	None	No	No	Open Area	0	No	Foot	Steinlen	None	No	380	Oakwood Cemetery		
1854	3119468.593	10074478.45	5/28/2014	Stump	Stum	Stump			21	N/A	N/A	None	None	No	No	Open Area	0	No	Foot	Steinlen	None	No	381	Oakwood Cemetery		
1855	3119471.989	10074466.77	5/28/2014	Stump	Stum	Stump			12	N/A	N/A	None	None	No	No	Open Area	0	No	Foot	Steinlen	None	No	382	Oakwood Cemetery		
1856	3119482.016	10074469.76	5/28/2014	Stump	Stum	Stump			15	N/A	N/A	None	None	No	No	Open Area	0	No	Foot	Steinlen	None	No	383	Oakwood Cemetery		
1857	3119503.72	10074483.27	5/28/2014	Stump	Stum	Stump			13	N/A	N/A	None	None	No	No	Open Area	0	No	Foot	Steinlen	None	No	384	Oakwood Cemetery		
1858	3119515.805	10074486.3	5/28/2014	Stump	Stum	Stump			13	N/A	N/A	None	None	No	No	Open Area	0	No	Foot	Steinlen	None	No	385	Oakwood Cemetery		
1859	3119518.93	10074407.13	5/28/2014	Stump	Stum	Stump			36	N/A	N/A	None	None	No	No	Open Area	0	No	Foot	Steinlen	None	No	386	Oakwood Cemetery		
1860	3119514.861	10074306.74	5/28/2014	Stump	Stum	Stump			18	N/A	N/A	None	None	No	No	Open Area	0	No	Foot	Steinlen	None	No	387	Oakwood Cemetery		
1861	3119520.195	10074286.22	5/28/2014	Stump	Stum	Stump			13	N/A	N/A	None	None	No	No	Open Area	0	No	Foot	Steinlen	None	No	388	Oakwood Cemetery		
1862	3119509.961	10074130.41	5/28/2014	Stump	Stum	Stump			29	N/A	N/A	None	None	No	No	Open Area	0	No	Limited	Steinlen	None	No	389	Oakwood Cemetery		
1863	3119607.703	10074070.51	5/28/2014	Stump	Stum	Stump			10	N/A	N/A	None	None	No	No	Open Area	0	No	Foot	Steinlen	None	No	390	Oakwood Cemetery		
1864	3119605.583	10074070.34	5/28/2014	Stump	Stum	Stump			5	N/A	N/A	None	None	No	No	Open Area	0	No	Foot	Steinlen	None	No	391	Oakwood Cemetery		
1865	3119608.145	10074066.48	5/28/2014	Stump	Stum	Stump			5	N/A	N/A	None	None	No	No	Open Area	0	No	Foot	Steinlen	None	No	392	Oakwood Cemetery		
1866	3119606.099	10074065.74	5/28/2014	Stump	Stum	Stump			5	N/A	N/A	None	None	No	No	Open Area	0	No	Foot	Steinlen	None	No	393	Oakwood Cemetery		
1867	3119570.142	10074249.71	5/28/2014	Stump	Stum	Stump			23	N/A	N/A	None	None	No	No	Open Area	0	No	Foot	Steinlen	None	No	394	Oakwood Cemetery		
1868	3119559.022	10074274.97	5/28/2014	Stump	Stum	Stump			15	N/A	N/A	None	None	No	No	Open Area	0	No	Foot	Steinlen	None	No	395	Oakwood Cemetery		
1869	3119548.391	10074595.61	5/28/2014	Stump	Stum	Stump			10	N/A	N/A	None	None	No	No	Open Area	0	No	Limited	Steinlen	None	No	396	Oakwood Cemetery		
1870	3119559.941	10074594.85	5/28/2014	Stump	Stum	Stump			12	N/A	N/A	None	None	No	No	Open Area	0	No	Limited	Steinlen	None	No	397	Oakwood Cemetery		
1871	3119558.586	10074603.81	5/28/2014	Stump	Stum	Stump			19	N/A	N/A	None	None	No	No	Open Area	0	No	Foot	Steinlen	None	No	398	Oakwood Cemetery		
1872	3119590.723	10074563.15	5/28/2014	Stump	Stum	Stump			33	N/A	N/A	None	None	No	No	Open Area	0	No	Foot	Steinlen	None	No	399	Oakwood Cemetery		
1873	3119613.451	10074516.09	5/28/2014	Stump	Stum	Stump			11	N/A	N/A	None	None	No	No	Open Area	0	No	Foot	Steinlen	None	No	400	Oakwood Cemetery		
1874	3119598.765	10074514	5/28/2014	Stump	Stum	Stump			9	N/A	N/A	None	None	No	No	Open Area	0	No	Foot	Steinlen	None	No	401	Oakwood Cemetery		
1875	3119613.823	10074484.89	5/28/2014	Stump	Stum	Stump			23	N/A	N/A	None	None	No	No	Open Area	0	No	Foot	Steinlen	None	No	402	Oakwood Cemetery		
1876	3119601.158	10074486.92	5/28/2014	Stump	Stum	Stump			17	N/A	N/A	None	None	No	No	Open Area	0	No	Foot	Steinlen	None	No	403	Oakwood Cemetery		
1877	3119596.912	10074462.37	5/28/2014	Stump	Stum	Stump			7	N/A	N/A	None	None	No	No	Open Area	0	No	Foot	Steinlen	None	No	404	Oakwood Cemetery		
1878	3119581.909	10074308.7	5/28/2014	Stump	Stum	Stump			12	N/A	N/A	None	None	No	No	Open Area	0	No	Foot	Steinlen	None	No	405	Oakwood Cemetery		
1879	3119650.439	10074104.85	5/28/2014	Stump	Stum	Stump			7	N/A	N/A	None	None	No	No	Open Area	0	No	Open	Steinlen	None	No	406	Oakwood Cemetery		
1880	3119658.514	10074246.29	5/28/2014	Stump	Stum	Stump			11	N/A	N/A	None	None	No	No	Open Area	0	No	Foot	Steinlen	None	No	407	Oakwood Cemetery		
1881	3119646.125	10074258.2	5/28/2014	Stump	Stum	Stump			5	N/A	N/A	None	None	No	No	Open Area	0	No	Foot	Steinlen	None	No	408	Oakwood Cemetery		
1882	3119628.124	10074328.02	5/28/2014	Stump	Stum	Stump			10	N/A	N/A	None	None	No	No	Open Area	0	No	Foot	Steinlen	None	No	409	Oakwood Cemetery		
1883	3119637.519	10074340.64	5/28/2014	Stump	Stum	Stump			10	N/A	N/A	None	None	No	No	Open Area	0	No	Foot	Steinlen	None	No	410	Oakwood Cemetery		
1884	3119627.492	10074390.56	5/28/2014	Unknown					14	N/A	N/A	None	None	No	No	Open Area	0	No	Open	Steinlen	None	No	411	Oakwood Cemetery		
1885	3119637.874	10074393.58	5/28/2014	Stump	Stum	Stump			15	N/A	N/A	None	None	No	No	Open Area	0	No	Open	Steinlen	None	No	412	Oakwood Cemetery		
1886	3119635.308	10074588.29	5/28/2014	Stump	Stum	Stump			8	N/A	N/A	None	None	No	No	Open Area	0	No	Limited	Steinlen	None	No	413	Oakwood Cemetery		
1887	3119617.924	10074625.47	5/28/2014	Stump	Stum	Stump			7	N/A	N/A	None	None	No	No	Open Area	0	No	Foot	Steinlen	None	No	414	Oakwood Cemetery		
1888	3119688.565	10074580.61	5/28/2014	Stump	Stum	Stump			5	N/A	N/A	None	None	No	No	Open Area	0	No	Foot	Steinlen	None	No	415	Oakwood Cemetery		
1889	3119738.32	10074444.32	5/28/2014	Stump	Stum	Stump			12	N/A	N/A	None	None	No	No	Open Area	0	No	Foot	Steinlen	None	No	416	Oakwood Cemetery		
1890	3119738.264	10074446.76	5/28/2014	Stump	Stum	Stump			10	N/A	N/A	None	None	No	No	Open Area	0	No	Foot	Steinlen	None	No	417	Oakwood Cemetery		
1891	3119739.599	10074441.18	5/28/2014	Stump	Stum	Stump			5	N/A	N/A	None	None	No	No	Open Area	0	No	Foot	Steinlen	None	No	418	Oakwood Cemetery		
1892	3119716.598	10074378.7	5/28/2014	Stump	Stum	Stump			10	N/A	N/A	None	None	No	No	Open Area	0	No	Foot	Steinlen	None	No	419	Oakwood Cemetery		
1893	3119707.668	10074376.7	5/28/2014	Stump	Stum	Stump			11	N/A	N/A	None	None	No	No	Open Area	0	No	Limited	Steinlen	None	No	420	Oakwood Cemetery		
1894	3119721.111	10074357.95	5/28/2014	Stump	Stum	Stump			10	N/A	N/A	None	None	No	No	Open Area	0	No	Foot	Steinlen	None	No	421	Oakwood Cemetery		
1895	3119712.45	10074355.9	5/28/2014	Stump	Stum	Stump			11	N/A	N/A	None	None	No	No	Open Area	0	No	Foot	Steinlen	None	No	422	Oakwood Cemetery		
1896	3119760.008	10074309.32	5/28/2014	Stump	Stum	Stump			20	N/A	N/A	None	None	No	No	Open Area	0	No	Foot	Steinlen	None	No	423	Oakwood Cemetery		
1897	3119780.607	10074219.03	5/28/2014	Stump	Stum	Stump			13	N/A	N/A	None	None	No	No	Open Area	0	No	Foot	Steinlen	None	No	424	Oakwood Cemetery		
1898	3119807.465	10074201.48	5/28/2014	Stump	Stum	Stump			21	N/A	N/A	None	None	No	No	Open Area	0	No	Foot	Steinlen	None	No	425	Oakwood Cemetery		
1899	3119779.72	10074378.61	5/28/2014	Stump	Stum	Stump			7	N/A	N/A	None	None	No	No	Open Area	0	No	Foot	Steinlen	None	No	426	Oakwood Cemetery		
1900	3119733.974	10074511.19	5/28/2014	Stump	Stum	Stump			25	N/A	N/A	None	None	No	No	Open Area	0	No	Foot	Steinlen	None	No	427	Oakwood Cemetery		
1901	3119704.356	10074688.75	5/28/2014	Stump	Stum	Stump			15	N/A	N/A	None	None	No	No	Open Area	0	No	Foot	Steinlen	None	No	428	Oakwood Cemetery		
1902	3119699.759	10074708.35	5/28/2014	Stump	Stum	Stump			12	N/A	N/A	None	None	No	No	Open Area	0	No	Foot	Steinlen	None	No	429	Oakwood Cemetery		
1903	3119806.922	10074306.85	5/28/2014	Stump	Stum	Stump			17	N/A	N/A	None	None	No	No	Open Area	0	No	Foot	Steinlen	None	No	430	Oakwood Cemetery		
1904	3119811.736	10074285.05	5/28/2014	Stump	Stum	Stump			9	N/A	N/A	None														

OBJECTID	Inventory				Species	Abbreviation	TreeType	Genus	Sp	DBH	Vigor	Structure	Observations	Overhead	Further	Parcel	Site Type	Tree Tag	Multistem	Access	Created By	Comments	Existing		
	Easting	Northing	Date	Class																			Class	Utilities	Inspection
1921	3119887.104	10073526.83	5/28/2014		Stump	Stum	Stump			15	N/A	N/A	None	No	No	Open Area	0	No	Limited	Steinlen	None	No	448	Oakwood Cemetery	
1922	3119886.558	10073531.84	5/28/2014		Stump	Stum	Stump			27	N/A	N/A	None	No	No	Open Area	0	No	Limited	Steinlen	None	No	449	Oakwood Cemetery	
1923	3119889.423	10073534.5	5/28/2014		Stump	Stum	Stump			13	N/A	N/A	None	No	No	Open Area	0	No	Limited	Steinlen	None	No	450	Oakwood Cemetery	
1924	3119887.388	10073540.39	5/28/2014		Stump	Stum	Stump			12	N/A	N/A	None	No	No	Open Area	0	No	Limited	Steinlen	None	No	451	Oakwood Cemetery	
1925	3119959.28	10073574.45	5/28/2014		Stump	Stum	Stump			18	N/A	N/A	None	No	No	Open Area	0	No	Foot	Steinlen	None	No	452	Oakwood Cemetery	
1926	3119962.976	10073600.62	5/28/2014		Stump	Stum	Stump			16	N/A	N/A	None	No	No	Open Area	0	No	Limited	Steinlen	None	No	453	Oakwood Cemetery	
1927	3119929.115	10073607.81	5/28/2014		Stump	Stum	Stump			11	N/A	N/A	None	No	No	Open Area	0	No	Foot	Steinlen	None	No	454	Oakwood Cemetery	
1928	3119949.762	10073633.41	5/28/2014		Stump	Stum	Stump			15	N/A	N/A	None	No	No	Open Area	0	No	Limited	Steinlen	None	No	455	Oakwood Cemetery	
1929	3119949.268	10073645.04	5/28/2014		Stump	Stum	Stump			19	N/A	N/A	None	No	No	Open Area	0	No	Limited	Steinlen	None	No	456	Oakwood Cemetery	
1930	3119933.3	10073641.6	5/28/2014		Stump	Stum	Stump			14	N/A	N/A	None	No	No	Open Area	0	No	Foot	Steinlen	None	No	457	Oakwood Cemetery	
1931	3119916.084	10073703.24	5/28/2014		Stump	Stum	Stump			21	N/A	N/A	None	No	No	Open Area	0	No	Foot	Steinlen	None	No	458	Oakwood Cemetery	
1932	3119903.852	10073699.79	5/28/2014		Stump	Stum	Stump			23	N/A	N/A	None	No	No	Open Area	0	No	Foot	Steinlen	None	No	459	Oakwood Cemetery	
1933	3119902.171	10073709.44	5/28/2014		Stump	Stum	Stump			12	N/A	N/A	None	No	No	Open Area	0	No	Foot	Steinlen	None	No	460	Oakwood Cemetery	
1934	3119897.871	10073728.14	5/28/2014		Stump	Stum	Stump			22	N/A	N/A	None	No	No	Open Area	0	No	Foot	Steinlen	None	No	461	Oakwood Cemetery	
1935	3119873.046	10073711.19	5/28/2014		Stump	Stum	Stump			26	N/A	N/A	None	No	No	Open Area	0	No	Foot	Steinlen	None	No	462	Oakwood Cemetery	
1936	3119851.831	10073741.89	5/28/2014		Stump	Stum	Stump			20	N/A	N/A	None	No	No	Open Area	0	No	Limited	Steinlen	None	No	463	Oakwood Cemetery	
1937	3119916.487	10073802.41	5/28/2014		Stump	Stum	Stump			38	N/A	N/A	None	No	No	Open Area	0	No	Limited	Steinlen	None	No	464	Oakwood Cemetery	
1938	3119906.319	10073835.73	5/28/2014		Stump	Stum	Stump			23	N/A	N/A	None	No	No	Open Area	0	No	Foot	Steinlen	None	No	465	Oakwood Cemetery	
1939	3119808.767	10074025.47	5/28/2014		Stump	Stum	Stump			12	N/A	N/A	None	No	No	Open Area	0	No	Foot	Steinlen	None	No	466	Oakwood Cemetery	
1940	3119827.263	10073886.93	5/28/2014		Stump	Stum	Stump			39	N/A	N/A	None	No	No	Open Area	0	No	Foot	Steinlen	None	No	467	Oakwood Cemetery	
1941	3119781.611	10074017.09	5/28/2014		Stump	Stum	Stump			10	N/A	N/A	None	No	No	Open Area	0	No	Open	Steinlen	None	No	468	Oakwood Cemetery	
1942	3119776.625	10073915.11	5/28/2014		Stump	Stum	Stump			24	N/A	N/A	None	No	No	Open Area	0	No	Foot	Steinlen	None	No	469	Oakwood Cemetery	
1943	3119827.584	10073752.97	5/28/2014		Unknown					25	N/A	N/A	None	No	No	Open Area	0	No	Open	Steinlen	None	No	470	Oakwood Cemetery	
1944	3119807.359	10073718.81	5/28/2014		Stump	Stum	Stump			20	N/A	N/A	None	No	No	Open Area	0	No	Foot	Steinlen	None	No	471	Oakwood Cemetery	
1945	3119814.207	10073687.4	5/28/2014		Stump	Stum	Stump			29	N/A	N/A	None	No	No	Open Area	0	No	Foot	Steinlen	None	No	472	Oakwood Cemetery	
1946	3119837.733	10073656.28	5/28/2014		Stump	Stum	Stump			16	N/A	N/A	None	No	No	Open Area	0	No	Foot	Steinlen	None	No	473	Oakwood Cemetery	
1947	3119824.827	10073609.65	5/28/2014		Stump	Stum	Stump			12	N/A	N/A	None	No	No	Open Area	0	No	Foot	Steinlen	None	No	474	Oakwood Cemetery	
1948	3119842.626	10073609.76	5/28/2014		Stump	Stum	Stump			16	N/A	N/A	None	No	No	Open Area	0	No	Foot	Steinlen	None	No	475	Oakwood Cemetery	
1949	3119846.373	10073579.68	5/28/2014		Stump	Stum	Stump			20	N/A	N/A	None	No	No	Open Area	0	No	Foot	Steinlen	None	No	476	Oakwood Cemetery	
1950	3119830.202	10073569.09	5/28/2014		Stump	Stum	Stump			26	N/A	N/A	None	No	No	Open Area	0	No	Foot	Steinlen	None	No	477	Oakwood Cemetery	
1951	3119836.012	10073538.37	5/28/2014		Stump	Stum	Stump			17	N/A	N/A	None	No	No	Open Area	0	No	Foot	Steinlen	None	No	478	Oakwood Cemetery	
1952	3119864.717	10073528.38	5/28/2014		Stump	Stum	Stump			26	N/A	N/A	None	No	No	Open Area	0	No	Foot	Steinlen	None	No	479	Oakwood Cemetery	
1953	3119854.128	10073496.45	5/28/2014		Stump	Stum	Stump			18	N/A	N/A	None	No	No	Open Area	0	No	Foot	Steinlen	None	No	480	Oakwood Cemetery	
1954	3119798.103	10073559.39	5/28/2014		Stump	Stum	Stump			16	N/A	N/A	None	No	No	Open Area	0	No	Foot	Steinlen	None	No	481	Oakwood Cemetery	
1955	3119775.655	10073597.23	5/28/2014		Stump	Stum	Stump			11	N/A	N/A	None	No	No	Open Area	0	No	Foot	Steinlen	None	No	482	Oakwood Cemetery	
1956	3119773.25	10073616.23	5/28/2014		Stump	Stum	Stump			20	N/A	N/A	None	No	No	Open Area	0	No	Foot	Steinlen	None	No	483	Oakwood Cemetery	
1957	3119781.408	10073642.06	5/28/2014		Stump	Stum	Stump			16	N/A	N/A	None	No	No	Open Area	0	No	Foot	Steinlen	None	No	484	Oakwood Cemetery	
1958	3119778.293	10073652.32	5/28/2014		Stump	Stum	Stump			5	N/A	N/A	None	No	No	Open Area	0	No	Foot	Steinlen	None	No	485	Oakwood Cemetery	
1959	3119736.581	10073876.49	5/28/2014		Stump	Stum	Stump			25	N/A	N/A	None	No	No	Open Area	0	No	Foot	Steinlen	None	No	486	Oakwood Cemetery	
1960	3119687.612	10073824.61	5/28/2014		Stump	Stum	Stump			27	N/A	N/A	None	No	No	Open Area	0	No	Limited	Steinlen	None	No	487	Oakwood Cemetery	
1961	3119737.25	10073620.95	5/28/2014		Stump	Stum	Stump			20	N/A	N/A	None	No	No	Open Area	0	No	Limited	Steinlen	None	No	488	Oakwood Cemetery	
1962	3119746.987	10073581.82	5/28/2014		Stump	Stum	Stump			17	N/A	N/A	None	No	No	Open Area	0	No	Limited	Steinlen	None	No	489	Oakwood Cemetery	
1963	3119747.094	10073573.32	5/28/2014		Stump	Stum	Stump			13	N/A	N/A	None	No	No	Open Area	0	No	Limited	Steinlen	None	No	490	Oakwood Cemetery	
1964	3119741.737	10073566.55	5/28/2014		Stump	Stum	Stump			17	N/A	N/A	None	No	No	Open Area	0	No	Limited	Steinlen	None	No	491	Oakwood Cemetery	
1965	3119764.72	10073472.96	5/28/2014		Stump	Stum	Stump			14	N/A	N/A	None	No	No	Open Area	0	No	Limited	Steinlen	None	No	492	Oakwood Cemetery	
1966	3119716.412	10073502.02	5/28/2014		Stump	Stum	Stump			10	N/A	N/A	None	No	No	Open Area	0	No	Foot	Steinlen	None	No	493	Oakwood Cemetery	
1967	3119717.38	10073507.88	5/28/2014		Stump	Stum	Stump			10	N/A	N/A	None	No	No	Open Area	0	No	Foot	Steinlen	None	No	494	Oakwood Cemetery	
1968	3119683.726	10073551.54	5/28/2014		Stump	Stum	Stump			23	N/A	N/A	None	No	No	Open Area	0	No	Foot	Steinlen	None	No	495	Oakwood Cemetery	
1969	3119692.765	10073577.04	5/28/2014		Stump	Stum	Stump			15	N/A	N/A	None	No	No	Open Area	0	No	Foot	Steinlen	None	No	496	Oakwood Cemetery	
1970	3119676.227	10073574.95	5/28/2014		Stump	Stum	Stump			11	N/A	N/A	None	No	No	Open Area	0	No	Foot	Steinlen	None	No	497	Oakwood Cemetery	
1971	3119686.09	10073587.11	5/28/2014		Stump	Stum	Stump			18	N/A	N/A	None	No	No	Open Area	0	No	Foot	Steinlen	None	No	498	Oakwood Cemetery	
1972	3119668.145	10073589.26	5/28/2014		Stump	Stum	Stump			16	N/A	N/A	None	No	No	Open Area	0	No	Foot	Steinlen	None	No	499	Oakwood Cemetery	
1973	3119675.571	10073608.21	5/28/2014		Stump	Stum	Stump			18	N/A	N/A	None	No	No	Open Area	0	No	Foot	Steinlen	None	No	500	Oakwood Cemetery	
1974	3119668.433	10073624.05	5/28/2014		Stump	Stum	Stump			13	N/A	N/A	None	No	No	Open Area	0	No	Foot	Steinlen	None	No	501	Oakwood Cemetery	
1975	3119663.113	10073636.22	5/28/2014		Stump	Stum	Stump			16	N/A	N/A	None	No	No	Open Area	0	No	Foot	Steinlen	None	No	502	Oakwood Cemetery	
1976	3119673.908	10073636.51	5/28/2014		Stump	Stum	Stump			13	N/A	N/A	None	No	No	Open Area	0	No	Foot	Steinlen	None	No	503	Oakwood Cemetery	
1977	3119671.53	10073646.6	5/28/2014		Stump	Stum	Stump			14	N/A	N/A	None	No	No	Open Area	0	No	Foot	Steinlen	None	No	504	Oakwood Cemetery	
1978	3119698.777	10073687.78	5/28/2014		Stump	Stum	Stump			17	N/A	N/A	None	No	No	Open Area	0	No	Foot	Steinlen	None	No	505	Oakwood Cemetery	
1979	3119696.755	10073695.57	5/28/2014		Stump	Stum	Stump			22	N/A	N/A	None	No	No	Open Area	0	No	Foot	Steinlen	None	No	506	Oakwood Cemetery	
1980	3119652.237	10073705.89	5/28/2014		Stump	Stum	Stump			23	N/A	N/A	None	No	No	Open Area	0	No	Limited	Steinlen	None	No	507	Oakwood Cemetery	
1981	3119646.557	10073715.71	5/28/2014		Stump	Stum	Stump			20	N/A	N/A	None	No	No	Open Area	0	No	Open	Steinlen	None	No	508	Oakwood Cemetery	
1982	3119651.624	10073716.71	5/28/2014		Stump	Stum	Stump			10	N/A	N/A	None	No	No	Open Area	0	No	Limited	Steinlen	None	No	509	Oakwood Cemetery	
1983	3119656.509	10073718.62	5/28/2014		Stump	Stum	Stump			11	N/A	N/A	None	No	No	Open Area	0	No	Limited	Steinlen	None	No	510	Oakwood Cemetery	
1984	3119664.498	10073821.04	5/28/2014		Stump	Stum	Stump			14	N/A	N/A	None	No	No	Open Area	0	No	Foot	Steinlen	None	No	511	Oakwood Cemetery	
1985	3119639.852	10073																							

OBJECTID	Inventory			Species	Abbreviation	TreeType	Genus	Sp	DBH	Vigor		Structure	Observations	Overhead		Further	Parcel	Site Type	Tree Tag	Multistem	Access	Created By	Comments	Existing		
	Easting	Northing	Date							Class	Class			Utilities	Inspection									Tag	Point ID	Park Name
2001	3119580.909	10073509.03	5/28/2014	Stump	Stum	Stump			13	N/A	N/A	None	None	No	No	Open Area	0	No	Foot	Steinlen	None	No	528	Oakwood Cemetery		
2002	3119574.324	10073492.49	5/28/2014	Stump	Stum	Stump			18	N/A	N/A	None	None	No	No	Open Area	0	No	Foot	Steinlen	None	No	529	Oakwood Cemetery		
2003	3119589.596	10073541.28	5/28/2014	Stump	Stum	Stump			16	N/A	N/A	None	None	No	No	Open Area	0	No	Foot	Steinlen	None	No	530	Oakwood Cemetery		
2004	3119601.209	10073543.37	5/28/2014	Stump	Stum	Stump			20	N/A	N/A	None	None	No	No	Open Area	0	No	Foot	Steinlen	None	No	531	Oakwood Cemetery		
2005	3119599.426	10073552.62	5/28/2014	Stump	Stum	Stump			13	N/A	N/A	None	None	No	No	Open Area	0	No	Foot	Steinlen	None	No	532	Oakwood Cemetery		
2006	3119587.763	10073548.43	5/28/2014	Stump	Stum	Stump			22	N/A	N/A	None	None	No	No	Open Area	0	No	Foot	Steinlen	None	No	533	Oakwood Cemetery		
2007	3119557.44	10073581.2	5/28/2014	Stump	Stum	Stump			12	N/A	N/A	None	None	No	No	Open Area	0	No	Foot	Steinlen	None	No	534	Oakwood Cemetery		
2008	3119545.659	10073578.89	5/28/2014	Stump	Stum	Stump			14	N/A	N/A	None	None	No	No	Open Area	0	No	Foot	Steinlen	None	No	535	Oakwood Cemetery		
2009	3119555.244	10073591.41	5/28/2014	Stump	Stum	Stump			17	N/A	N/A	None	None	No	No	Open Area	0	No	Foot	Steinlen	None	No	536	Oakwood Cemetery		
2010	3119562.691	10073614.35	5/28/2014	Stump	Stum	Stump			22	N/A	N/A	None	None	No	No	Open Area	0	No	Foot	Steinlen	None	No	537	Oakwood Cemetery		
2011	3119560.747	10073618.13	5/28/2014	Stump	Stum	Stump			19	N/A	N/A	None	None	No	No	Open Area	0	No	Foot	Steinlen	None	No	538	Oakwood Cemetery		
2012	3119559.767	10073621.55	5/28/2014	Stump	Stum	Stump			18	N/A	N/A	None	None	No	No	Open Area	0	No	Foot	Steinlen	None	No	539	Oakwood Cemetery		
2013	3119531.735	10073606.47	5/28/2014	Stump	Stum	Stump			21	N/A	N/A	None	None	No	No	Open Area	0	No	Foot	Steinlen	None	No	540	Oakwood Cemetery		
2014	3119528.217	10073628.35	5/28/2014	Stump	Stum	Stump			26	N/A	N/A	None	None	No	No	Open Area	0	No	Foot	Steinlen	None	No	541	Oakwood Cemetery		
2015	3119522.559	10073688.42	5/28/2014	Stump	Stum	Stump			15	N/A	N/A	None	None	No	No	Open Area	0	No	Limited	Steinlen	None	No	542	Oakwood Cemetery		
2016	3119505.505	10073837.13	5/28/2014	Stump	Stum	Stump			12	N/A	N/A	None	None	No	No	Open Area	0	No	Foot	Steinlen	None	No	543	Oakwood Cemetery		
2017	3119508.722	10073875.24	5/28/2014	Stump	Stum	Stump			25	N/A	N/A	None	None	No	No	Open Area	0	No	Foot	Steinlen	None	No	544	Oakwood Cemetery		
2018	3119492.417	10073896.34	5/28/2014	Stump	Stum	Stump			18	N/A	N/A	None	None	No	No	Open Area	0	No	Foot	Steinlen	None	No	545	Oakwood Cemetery		
2019	3119498.055	10073927.27	5/28/2014	Stump	Stum	Stump			7	N/A	N/A	None	None	No	No	Open Area	0	No	Foot	Steinlen	None	No	546	Oakwood Cemetery		
2020	3119493.877	10073946.22	5/28/2014	Stump	Stum	Stump			5	N/A	N/A	None	None	No	No	Open Area	0	No	Foot	Steinlen	None	No	547	Oakwood Cemetery		
2021	3119452.542	10073892.56	5/28/2014	Stump	Stum	Stump			7	N/A	N/A	None	None	No	No	Open Area	0	No	Foot	Steinlen	None	No	548	Oakwood Cemetery		
2022	3119453.255	10073886.77	5/28/2014	Stump	Stum	Stump			8	N/A	N/A	None	None	No	No	Open Area	0	No	Foot	Steinlen	None	No	549	Oakwood Cemetery		
2023	3119499.863	10073621.92	5/28/2014	Stump	Stum	Stump			11	N/A	N/A	None	None	No	No	Open Area	0	No	Limited	Steinlen	None	No	550	Oakwood Cemetery		
2024	3119527.382	10073565.96	5/28/2014	Stump	Stum	Stump			23	N/A	N/A	None	None	No	No	Open Area	0	No	Foot	Steinlen	None	No	551	Oakwood Cemetery		
2025	3119522.603	10073543.14	5/28/2014	Stump	Stum	Stump			27	N/A	N/A	None	None	No	No	Open Area	0	No	Limited	Steinlen	None	No	552	Oakwood Cemetery		
2026	3119519.745	10073533.67	5/28/2014	Stump	Stum	Stump			18	N/A	N/A	None	None	No	No	Open Area	0	No	Limited	Steinlen	None	No	553	Oakwood Cemetery		
2027	3119538.747	10073524.17	5/28/2014	Stump	Stum	Stump			15	N/A	N/A	None	None	No	No	Open Area	0	No	Foot	Steinlen	None	No	554	Oakwood Cemetery		
2028	3119549.975	10073527.11	5/28/2014	Stump	Stum	Stump			11	N/A	N/A	None	None	No	No	Open Area	0	No	Foot	Steinlen	None	No	555	Oakwood Cemetery		
2029	3119525.255	10073512.83	5/28/2014	Stump	Stum	Stump			12	N/A	N/A	None	None	No	No	Open Area	0	No	Open	Steinlen	None	No	556	Oakwood Cemetery		
2030	3119557.147	10073500.86	5/28/2014	Stump	Stum	Stump			17	N/A	N/A	None	None	No	No	Open Area	0	No	Foot	Steinlen	None	No	557	Oakwood Cemetery		
2031	3119484.593	10073421.43	5/28/2014	Stump	Stum	Stump			31	N/A	N/A	None	None	No	No	Open Area	0	No	Foot	Steinlen	None	No	558	Oakwood Cemetery		
2032	3119463.692	10073409.48	5/28/2014	Stump	Stum	Stump			23	N/A	N/A	None	None	No	No	Open Area	0	No	Foot	Steinlen	None	No	559	Oakwood Cemetery		
2033	3119453.379	10073398.16	5/28/2014	Stump	Stum	Stump			24	N/A	N/A	None	None	No	No	Open Area	0	No	Foot	Steinlen	None	No	560	Oakwood Cemetery		
2034	3119436.263	10073399.92	5/28/2014	Stump	Stum	Stump			21	N/A	N/A	None	None	No	No	Open Area	0	No	Foot	Steinlen	None	No	561	Oakwood Cemetery		
2035	3119438.788	10073372.32	5/28/2014	Stump	Stum	Stump			22	N/A	N/A	None	None	No	No	Open Area	0	No	Open	Steinlen	None	No	562	Oakwood Cemetery		
2036	3119470.045	10073441.34	5/28/2014	Stump	Stum	Stump			8	N/A	N/A	None	None	No	No	Open Area	0	No	Foot	Steinlen	None	No	563	Oakwood Cemetery		
2037	3119479.755	10073442.86	5/28/2014	Stump	Stum	Stump			13	N/A	N/A	None	None	No	No	Open Area	0	No	Foot	Steinlen	None	No	564	Oakwood Cemetery		
2038	3119420.88	10073458.47	5/28/2014	Stump	Stum	Stump			13	N/A	N/A	None	None	No	No	Open Area	0	No	Foot	Steinlen	None	No	565	Oakwood Cemetery		
2039	3119401.215	10073464.6	5/28/2014	Stump	Stum	Stump			13	N/A	N/A	None	None	No	No	Open Area	0	No	Foot	Steinlen	None	No	566	Oakwood Cemetery		
2040	3119404.36	10073469.83	5/28/2014	Stump	Stum	Stump			10	N/A	N/A	None	None	No	No	Open Area	0	No	Foot	Steinlen	None	No	567	Oakwood Cemetery		
2041	3119406.109	10073468.77	5/28/2014	Stump	Stum	Stump			12	N/A	N/A	None	None	No	No	Open Area	0	No	Foot	Steinlen	None	No	568	Oakwood Cemetery		
2042	3119407.671	10073467.64	5/28/2014	Stump	Stum	Stump			17	N/A	N/A	None	None	No	No	Open Area	0	No	Foot	Steinlen	None	No	569	Oakwood Cemetery		
2043	3119408.826	10073469.71	5/28/2014	Stump	Stum	Stump			14	N/A	N/A	None	None	No	No	Open Area	0	No	Foot	Steinlen	None	No	570	Oakwood Cemetery		
2044	3119435.234	10073493.37	5/28/2014	Stump	Stum	Stump			17	N/A	N/A	None	None	No	No	Open Area	0	No	Foot	Steinlen	None	No	571	Oakwood Cemetery		
2045	3119453.474	10073482.53	5/28/2014	Stump	Stum	Stump			13	N/A	N/A	None	None	No	No	Open Area	0	No	Foot	Steinlen	None	No	572	Oakwood Cemetery		
2046	3119445.603	10073496.11	5/28/2014	Stump	Stum	Stump			14	N/A	N/A	None	None	No	No	Open Area	0	No	Foot	Steinlen	None	No	573	Oakwood Cemetery		
2047	3119481.121	10073514.15	5/28/2014	Stump	Stum	Stump			32	N/A	N/A	None	None	No	No	Open Area	0	No	Limited	Steinlen	None	No	574	Oakwood Cemetery		
2048	3119470.148	10073516.71	5/28/2014	Stump	Stum	Stump			12	N/A	N/A	None	None	No	No	Open Area	0	No	Foot	Steinlen	None	No	575	Oakwood Cemetery		
2049	3119433.988	10073508.66	5/28/2014	Stump	Stum	Stump			16	N/A	N/A	None	None	No	No	Open Area	0	No	Foot	Steinlen	None	No	576	Oakwood Cemetery		
2050	3119434.34	10073512.35	5/28/2014	Stump	Stum	Stump			16	N/A	N/A	None	None	No	No	Open Area	0	No	Foot	Steinlen	None	No	577	Oakwood Cemetery		
2051	3119415.816	10073593.08	5/28/2014	Stump	Stum	Stump			20	N/A	N/A	None	None	No	No	Open Area	0	No	Foot	Steinlen	None	No	578	Oakwood Cemetery		
2052	3119383.615	10073583.32	5/28/2014	Stump	Stum	Stump			26	N/A	N/A	None	None	No	No	Open Area	0	No	Foot	Steinlen	None	No	579	Oakwood Cemetery		
2053	3119380.536	10073962.19	5/28/2014	Stump	Stum	Stump			16	N/A	N/A	None	None	No	No	Open Area	0	No	Open	Steinlen	None	No	580	Oakwood Cemetery		
2054	3119352.571	10073958.33	5/28/2014	Stump	Stum	Stump			25	N/A	N/A	None	None	No	No	Open Area	0	No	Open	Steinlen	None	No	581	Oakwood Cemetery		
2055	3119320.373	10073918.98	5/28/2014	Stump	Stum	Stump			19	N/A	N/A	None	None	No	No	Open Area	0	No	Foot	Steinlen	None	No	582	Oakwood Cemetery		
2056	3119328.13	10073878.27	5/28/2014	Stump	Stum	Stump			23	N/A	N/A	None	None	No	No	Open Area	0	No	Foot	Steinlen	None	No	583	Oakwood Cemetery		
2057	3119333.855	10073860.28	5/28/2014	Stump	Stum	Stump			24	N/A	N/A	None	None	No	No	Open Area	0	No	Foot	Steinlen	None	No	584	Oakwood Cemetery		
2058	3119377.341	10073785.36	5/28/2014	Stump	Stum	Stump			31	N/A	N/A	None	None	No	No	Open Area	0	No	Foot	Steinlen	None	No	585	Oakwood Cemetery		
2059	3119382.567	10073802.07	5/28/2014	Stump	Stum	Stump			13	N/A	N/A	None	None	No	No	Open Area	0	No	Foot	Steinlen	None	No	586	Oakwood Cemetery		
2060	3119389.611	10073698.27	5/28/2014	Stump	Stum	Stump			27	N/A	N/A	None	None	No	No	Open Area	0	No	Limited	Steinlen	None	No	587	Oakwood Cemetery		
2061	3119347.627	10073686.77	5/28/2014	Stump	Stum	Stump			24	N/A	N/A	None	None	No	No	Open Area	0	No	Limited	Steinlen	None	No	588	Oakwood Cemetery		
2062	3119366.605	10073705.07	5/28/2014	Stump	Stum	Stump			45	N/A	N/A	None	None	No	No	Open Area	0	No	Foot	Steinlen	None	No	589	Oakwood Cemetery		
2063	3119333.453	10073860.76	5/28/2014	Stump	Stum	Stump			24	N/A	N/A	None	None	No	No	Open Area	0	No	Foot	Steinlen	None	No	590	Oakwood Cemetery		
2064	3119308.504	10073855.22	5/28/2014	Stump	Stum	Stump																				

OBJECTID	Inventory				Species	Abbreviation	TreeType	Genus	Sp	DBH	Vigor	Structure	Observations	Overhead	Further	Parcel Site Type	Tree Tag	Multistem	Access	Created By	Comments	Existing		
	Eastings	Northing	Date	Dead																		Class	Class	Utilities
2081	3128192.5	10075148.24	5/8/2014	Dead Tree	Dead	Dead			13	N/A	N/A	None	No	Yes	Other unmaintained	778	No	Foot	Pintotorrese	None	No	16	Evergreen East	
2082	3127630.323	10074515.01	5/30/2014	Stump	Stum	Stump			13	N/A	N/A	None	No	No	Open Area	0	No	Foot	Steinlen	None	No	1	Evergreen East	
2083	3128187.903	10075152.98	5/8/2014	Oak, Post	OaPo	Deciduous	Quercus	stellata	8	Good	Good	None	No	No	Other unmaintained	779	No	Foot	Pintotorrese	None	No	17	Evergreen East	
2084	3128174.345	10075143.55	5/8/2014	Oak, Live	OaLi	Evergreen	Quercus	fusiformis	10	Fair	Fair	Decay	No	No	Other unmaintained	780	No	Foot	Pintotorrese	trunk decay and lean	No	18	Evergreen East	
2085	3128155.325	10075153.34	5/8/2014	Dead Tree	Dead	Dead			11	N/A	N/A	None	No	No	Other unmaintained	781	No	Foot	Pintotorrese	None	No	19	Evergreen East	
2086	3128154.086	10075143.63	5/8/2014	Dead Tree	Dead	Dead			12	N/A	N/A	None	No	No	Other unmaintained	782	Yes	Foot	Pintotorrese	None	No	20	Evergreen East	
2087	3128127.867	10075133.19	5/8/2014	Ligustrum	Ligu	Evergreen	Ligustrum	sp	10	Good	Good	None	No	No	Other unmaintained	783	Yes	Foot	Pintotorrese	None	No	21	Evergreen East	
2088	3128132.67	10075137.33	5/8/2014	Dead Tree	Dead	Dead			9	N/A	N/A	None	No	Yes	Other unmaintained	784	No	Foot	Pintotorrese	None	No	22	Evergreen East	
2089	3128148.714	10075164.59	5/8/2014	Dead Tree	Dead	Dead			8	N/A	N/A	None	No	Yes	Other unmaintained	785	No	Foot	Pintotorrese	None	No	23	Evergreen East	
2090	3128158.268	10075159.32	5/8/2014	Ligustrum	Ligu	Evergreen	Ligustrum	sp	8	Good	Good	None	No	No	Other unmaintained	786	Yes	Foot	Pintotorrese	None	No	24	Evergreen East	
2091	3128175.261	10075165.16	5/8/2014	Dead Tree	Dead	Dead			10	N/A	N/A	None	No	Yes	Other unmaintained	787	Yes	Foot	Pintotorrese	None	No	25	Evergreen East	
2092	3128198.535	10075164.68	5/8/2014	Dead Tree	Dead	Dead			9	N/A	N/A	Dead Wood	No	No	Other unmaintained	788	Yes	Foot	Pintotorrese	lean	No	26	Evergreen East	
2093	3128221.143	10075146.44	5/8/2014	Oak, Post	OaPo	Deciduous	Quercus	stellata	15	Good	Fair	Dead Wood	No	No	Other unmaintained	789	No	Foot	Pintotorrese	None	No	27	Evergreen East	
2094	3128227.642	10075160.85	5/8/2014	Ligustrum	Ligu	Evergreen	Ligustrum	sp	13	Good	Fair	Dead Wood	No	No	Other unmaintained	790	Yes	Foot	Pintotorrese	None	No	28	Evergreen East	
2095	3128224.593	10075166.69	5/8/2014	Elm, Cedar	EiCe	Deciduous	Ulmus	crassifolia	15	Fair	Fair	Poor Architecture	No	No	Other unmaintained	791	Yes	Foot	Pintotorrese	twin trunk	No	29	Evergreen East	
2096	3128272.621	10075192.2	5/8/2014	Hackberry	HacB	Deciduous	Celtis	occidentalis	18	Good	Fair	Poor Architecture	No	No	Other unmaintained	792	Yes	Foot	Pintotorrese	twin trunk	No	30	Evergreen East	
2097	3128270.837	10075198	5/8/2014	Hackberry	HacB	Deciduous	Celtis	occidentalis	14	Good	Good	None	No	No	Other unmaintained	793	No	Foot	Pintotorrese	None	No	31	Evergreen East	
2098	3128338.917	10075205.59	5/8/2014	Elm, Lacebark	EiLa	Deciduous	Ulmus	parvifolia	17	Good	Good	Dead Wood	No	No	Other unmaintained	794	No	Foot	Pintotorrese	None	No	32	Evergreen East	
2099	3128341.215	10075166.22	5/8/2014	Hackberry	HacB	Deciduous	Celtis	occidentalis	15	Good	Fair	Poor Architecture	No	No	Other unmaintained	795	Yes	Foot	Pintotorrese	dead wood	No	33	Evergreen East	
2100	3128350.896	10075164.92	5/8/2014	Hackberry	HacB	Deciduous	Celtis	occidentalis	12	Good	Fair	Lean	No	No	Other unmaintained	796	No	Foot	Pintotorrese	None	No	34	Evergreen East	
2101	3128352.185	10075172.21	5/8/2014	Hackberry	HacB	Deciduous	Celtis	occidentalis	11	Good	Fair	Poor Architecture	No	No	Other unmaintained	797	Yes	Foot	Pintotorrese	codominant stems, dead wood	No	35	Evergreen East	
2102	3128360.538	10075155	5/8/2014	Chinaberry	ChIB	Deciduous	Melia	azedarach	16	Good	Good	Dead Wood	No	No	Other unmaintained	798	Yes	Foot	Pintotorrese	None	No	36	Evergreen East	
2103	3128348.451	10075145.98	5/8/2014	Hackberry	HacB	Deciduous	Celtis	occidentalis	10	Good	Fair	Dead Wood	No	No	Other unmaintained	799	No	Foot	Pintotorrese	poor architecture	No	37	Evergreen East	
2104	3128345.151	10075126.6	5/8/2014	Ash, Texas	AsTx	Deciduous	Fraxinus	texensis	12	Fair	Fair	Dead Wood	No	No	Other unmaintained	1001	Yes	Foot	Pintotorrese	lean	No	38	Evergreen East	
2105	3128335.462	10075110.52	5/8/2014	Hackberry	HacB	Deciduous	Celtis	occidentalis	18	Good	Good	Dead Wood	No	No	Other unmaintained	800	Yes	Foot	Pintotorrese	None	No	39	Evergreen East	
2106	3128339.533	10075098.88	5/8/2014	Elm, Cedar	EiCe	Deciduous	Ulmus	crassifolia	9	Fair	Fair	Dead Wood	No	No	Other unmaintained	1002	Yes	Foot	Pintotorrese	None	No	40	Evergreen East	
2107	3127945.835	10074925.29	5/8/2014	Crapemyrtle	CraM	Deciduous	Lagerstroemia	sp	12	Good	Good	None	No	No	Open Area	1004	Yes	Open	Pintotorrese	None	No	42	Evergreen West	
2108	3127924.448	10074918.92	5/8/2014	Elm, Cedar	EiCe	Deciduous	Ulmus	crassifolia	3	Good	Good	None	No	No	Open Area	1005	No	Open	Pintotorrese	None	No	43	Evergreen West	
2109	3127890.787	10074913.69	5/8/2014	Ligustrum	Ligu	Evergreen	Ligustrum	sp	13	Good	Fair	Dead Wood	No	No	Open Area	1006	No	Open	Pintotorrese	trunk decay, hangers, base rot	No	44	Evergreen West	
2110	3127863.368	10074907.62	5/8/2014	Ash, Arizona	AsAz	Deciduous	Fraxinus	velutina	15	Good	Good	Dead Wood	No	No	Open Area	1007	No	Open	Pintotorrese	near road	No	45	Evergreen West	
2111	3128049.388	10075181.42	5/9/2014	Juniper, Ashe	JunA	Evergreen	Juniperus	ashei	18	Fair	Fair	None	No	No	Other unmaintained	1008	No	Foot	Pintotorrese	None	No	46	Evergreen East	
2112	3128058.459	10075184.09	5/9/2014	Oak, Post	OaPo	Deciduous	Quercus	stellata	19	Fair	Fair	None	No	No	Other unmaintained	1009	No	Foot	Pintotorrese	some dead branches	No	47	Evergreen East	
2113	3128084.669	10075186.81	5/9/2014	Ligustrum	Ligu	Evergreen	Ligustrum	sp	13	Fair	Fair	None	No	No	Other unmaintained	1010	Yes	Foot	Pintotorrese	some dead branches	No	48	Evergreen East	
2114	3128083.471	10075195.05	5/9/2014	Elm, Cedar	EiCe	Deciduous	Ulmus	crassifolia	10	Fair	Fair	None	No	No	Other unmaintained	1011	No	Foot	Pintotorrese	None	No	49	Evergreen East	
2115	3128094.092	10075206.33	5/9/2014	Juniper, Ashe	JunA	Evergreen	Juniperus	ashei	8	Fair	Fair	None	No	No	Other unmaintained	1012	No	Foot	Pintotorrese	some dead branches	No	50	Evergreen East	
2116	3128092.832	10075213.82	5/9/2014	Juniper, Ashe	JunA	Evergreen	Juniperus	ashei	8	Fair	Fair	None	No	No	Other unmaintained	1013	Yes	Foot	Pintotorrese	None	No	51	Evergreen East	
2117	3128086.847	10075218.73	5/9/2014	Juniper, Ashe	JunA	Evergreen	Juniperus	ashei	9	Poor	Poor	None	No	No	Other unmaintained	1014	Yes	Foot	Pintotorrese	many dead branches	No	52	Evergreen East	
2118	3128077.235	10075202.92	5/9/2014	Elm, Cedar	EiCe	Deciduous	Ulmus	crassifolia	8	Fair	Fair	None	No	No	Other unmaintained	1015	No	Foot	Pintotorrese	None	No	53	Evergreen East	
2119	3128066.188	10075215.26	5/9/2014	Juniper, Ashe	JunA	Evergreen	Juniperus	ashei	12	Poor	Poor	None	No	No	Other unmaintained	1016	No	Foot	Pintotorrese	mos ly dead	No	54	Evergreen East	
2120	3128073.47	10075231.43	5/9/2014	Juniper, Ashe	JunA	Evergreen	Juniperus	ashei	13	Poor	Poor	None	No	No	Other unmaintained	1017	No	Foot	Pintotorrese	mos ly dead	No	55	Evergreen East	
2121	3128061.941	10075233.9	5/9/2014	Ligustrum	Ligu	Evergreen	Ligustrum	sp	9	Fair	Fair	None	No	No	Other unmaintained	1018	Yes	Foot	Pintotorrese	some dead branches	No	56	Evergreen East	
2122	3128079.789	10075234.26	5/9/2014	Elm, Cedar	EiCe	Deciduous	Ulmus	crassifolia	8	Fair	Fair	None	No	No	Other unmaintained	1019	No	Foot	Pintotorrese	None	No	57	Evergreen East	
2123	3128074.671	10075256.35	5/9/2014	Elm, Cedar	EiCe	Deciduous	Ulmus	crassifolia	10	Fair	Fair	None	No	No	Other unmaintained	1020	No	Foot	Pintotorrese	None	No	58	Evergreen East	
2124	3128075.304	10075257.74	5/9/2014	Juniper, Ashe	JunA	Evergreen	Juniperus	ashei	8	Fair	Fair	None	No	No	Other unmaintained	1021	No	Foot	Pintotorrese	some dead branches	No	59	Evergreen East	
2125	3128082.645	10075272.94	5/9/2014	Elm, Cedar	EiCe	Deciduous	Ulmus	crassifolia	8	Fair	Fair	None	No	No	Other unmaintained	1022	No	Foot	Pintotorrese	some dead branches	No	61	Evergreen East	
2126	3128088.272	10075259.54	5/9/2014	Elm, Cedar	EiCe	Deciduous	Ulmus	crassifolia	10	Poor	Poor	None	No	No	Other unmaintained	1023	Yes	Foot	Pintotorrese	3 trunks from base	No	62	Evergreen East	
2127	3128113.773	10075277.69	5/9/2014	Juniper, Ashe	JunA	Evergreen	Juniperus	ashei	11	Poor	Poor	None	No	No	Other unmaintained	1024	Yes	Foot	Pintotorrese	mos ly dead	No	63	Evergreen East	
2128	3128125.405	10075279.68	5/9/2014	Elm, Cedar	EiCe	Deciduous	Ulmus	crassifolia	8	Fair	Fair	None	No	No	Other unmaintained	1025	No	Foot	Pintotorrese	some dead branches	No	64	Evergreen East	
2129	3128128.341	10075274.37	5/9/2014	Juniper, Ashe	JunA	Evergreen	Juniperus	ashei	8	Poor	Poor	None	No	No	Other unmaintained	1026	No	Foot	Pintotorrese	mos ly dead	No	65	Evergreen East	
2130	3128130.638	10075265.75	5/9/2014	Juniper, Ashe	JunA	Evergreen	Juniperus	ashei	9	Poor	Poor	None	No	No	Other unmaintained	1027	No	Foot	Pintotorrese	mos ly dead	No	66	Evergreen East	
2131	3128156.646	10075268.84	5/9/2014	Dead Tree	Dead	Dead			12	N/A	N/A	None	No	No	Other unmaintained	1028	Yes	Foot	Pintotorrese	dead, leaning	No	67	Evergreen East	
2132	3128152.166	10075258.09	5/9/2014	Elm, Cedar	EiCe	Deciduous	Ulmus	crassifolia	17	Fair	Fair	None	No	No	Other unmaintained	1029	No	Foot	Pintotorrese	a few dead branches	No	68	Evergreen East	
2133	3128185.154	10075232.16	5/9/2014	Juniper, Ashe	JunA	Evergreen	Juniperus	ashei	19	Poor	Poor	None	No	No	Other unmaintained	1035	Yes	Foot	Pintotorrese	many dead branches	No	73	Evergreen East	
2134	3128167.014	10075213.88	5/9/2014	Juniper, Ashe	JunA	Evergreen	Juniperus	ashei	11	Dead	Dead	None	No	No	Other unmaintained	1036	Yes	Foot	Pintotorrese	base buried under rubble	No	74	Evergreen East	
2135	3128208.065	10075275.51	5/9/2014	Juniper, Ashe	JunA	Evergreen	Juniperus	ashei	9	Poor	Poor	None	No	No	Other unmaintained	1037	Yes	Foot	Pintotorrese	many dead branches	No	75	Evergreen East	
2136	3128215.459	10075294.2	5/9/2014	Juniper, Ashe	JunA	Evergreen	Juniperus	ashei	11	Poor	Poor	None	No	No	Other unmaintained	1038	No	Foot	Pintotorrese	mos ly dead	No	76	Evergreen East	
2137	3128210.134	10075298.65	5/9/2014	Juniper, Ashe	JunA	Evergreen	Juniperus	ashei	8	Poor	Poor	None	No	No	Other unmaintained	1039	No	Foot	Pintotorrese	mos ly dead	No	77	Evergreen East	
2138	3128203.011	10075335.16	5/9/2014	Elm, Cedar	EiCe	Deciduous	Ulmus	crassifolia	11	Poor	Poor	None	No	No	Other unmaintained	1040	Yes	Foot	Pintotorrese	many dead branches	No	78	Evergreen East	
2139	3128230.153	10075335.77	5/9/2014	Elm, Cedar	EiCe	Deciduous	Ulmus	crassifolia	15	Poor	Poor	None	No	No	Other unmaintained	1041	No	Foot	Pintotorrese	branches	No	79	Evergreen East	
2140	3128240.231	10075343.49	5/9/2014	Elm, Cedar	EiCe	Deciduous	Ulmus	crassifolia	9	Fair	Fair	None	No	No	Other unmaintained	1042	No	Foot	Pintotorrese	some dead branches	No	80	Evergreen East	
2141	3128262.219	10075343.89	5/9/2014	Juniper, Ashe	JunA	Evergreen	Juniperus	ashei	8	Fair	Fair	None	No	No	Other unmaintained	1043	No	Foot	Pintotorrese	some dead branches	No	81	Evergreen East	
2142	3128269.379	10075336.24	5/9/2014	Elm, Cedar	EiCe	Deciduous	Ulmus	crassifolia	9	Fair	Fair													

OBJECTID	Inventory				Abbreviation	TreeType	Genus	Sp	DBH	Vigor	Structure	Observations	Overhead	Further	Parcel	Site Type	Tree Tag	Multistem	Access	Created By	Comments	Existing		
	Eastings	Northings	Date	Species																		Tag	Point ID	Park Name
2160	3128095.431	10075437.59	5/9/2014	Juniper, Ashe	JunA	Evergreen	Juniperus	ashei	14	Poor	Poor	None	No	No	Other unmaintained	1059	No	Foot	Pintotorrese	nearly dead tree	No	101	Evergreen East	
2161	3128110.323	10075475.71	5/9/2014	Dead Tree	Dead	Dead			16	N/A	N/A	None	No	No	Other unmaintained	1060	No	Limited	Pintotorrese	None	No	102	Evergreen East	
2162	3128110.184	10075503.21	5/9/2014	Elm, Cedar	EICe	Deciduous	Ulmus	crassifolia	12	Poor	Poor	None	No	No	Other unmaintained	1061	No	Limited	Pintotorrese	along fence	No	103	Evergreen East	
2163	3128132.669	10075509.34	5/9/2014	Elm, Cedar	EICe	Deciduous	Ulmus	crassifolia	11	Fair	Fair	None	No	No	Other unmaintained	1062	No	Limited	Pintotorrese	at 90 degree turn in fence	No	104	Evergreen East	
2164	3128089.511	10075455.86	5/9/2014	Juniper, Ashe	JunA	Evergreen	Juniperus	ashei	11	Poor	Poor	None	No	No	Other unmaintained	1063	No	Limited	Pintotorrese	nearly dead	No	106	Evergreen East	
2165	3128088.349	10075443.88	5/9/2014	Dead Tree	Dead	Dead			9	N/A	N/A	None	No	No	Other unmaintained	1064	No	Foot	Pintotorrese	None	No	107	Evergreen East	
2166	3128082.374	10075436.87	5/9/2014	Juniper, Ashe	JunA	Evergreen	Juniperus	ashei	27	Dead	Dead	None	No	No	Other unmaintained	1065	Yes	Foot	Pintotorrese	None	No	108	Evergreen East	
2167	3127846.27	10074474.51	5/30/2014	Stump	Stum	Stump			9	N/A	N/A	None	No	No	Open Area	0	No	Foot	Steinlen	None	No	4	Evergreen East	
2168	3127827.301	10074739.65	5/30/2014	Stump	Stum	Stump			20	N/A	N/A	None	No	No	Open Area	0	No	Limited	Steinlen	None	No	5	Evergreen East	
2169	3127966.885	10074419.26	5/30/2014	Stump	Stum	Stump			11	N/A	N/A	None	No	No	Open Area	0	No	Foot	Steinlen	None	No	6	Evergreen East	
2170	3128086.019	10075427.41	5/9/2014	Dead Tree	Dead	Dead			8	N/A	N/A	None	No	No	Other unmaintained	1066	Yes	Foot	Pintotorrese	several other dead juniper at same point but inaccessible	No	109	Evergreen East	
2171	3128089.983	10075412.06	5/9/2014	Elm, Cedar	EICe	Deciduous	Ulmus	crassifolia	9	Poor	Poor	None	No	No	Other unmaintained	1066	No	Foot	Pintotorrese	many dead branches	No	110	Evergreen East	
2172	3128067.955	10075414.05	5/9/2014	Juniper, Ashe	JunA	Evergreen	Juniperus	ashei	9	Poor	Poor	None	No	No	Other unmaintained	1068	No	Foot	Pintotorrese	many dead branches	No	111	Evergreen East	
2173	3128054.823	10075424.3	5/9/2014	Elm, Cedar	EICe	Deciduous	Ulmus	crassifolia	11	Poor	Poor	None	No	No	Other unmaintained	1069	Yes	Foot	Pintotorrese	many dead branches	No	112	Evergreen East	
2174	3128049.427	10075431.84	5/9/2014	Juniper, Ashe	JunA	Evergreen	Juniperus	ashei	11	Poor	Poor	None	No	No	Other unmaintained	1070	No	Foot	Pintotorrese	some dead branches	No	113	Evergreen East	
2175	3128051.063	10075429.78	5/9/2014	Elm, Cedar	EICe	Deciduous	Ulmus	crassifolia	9	Fair	Fair	None	No	No	Other unmaintained	1071	No	Foot	Pintotorrese	mos ly dead	No	114	Evergreen East	
2176	3128043.276	10075426.44	5/9/2014	Elm, Cedar	EICe	Deciduous	Ulmus	crassifolia	10	Poor	Poor	None	No	No	Other unmaintained	1072	No	Foot	Pintotorrese	some dead branches	No	115	Evergreen East	
2177	3128037.377	10075416.92	5/9/2014	Dead Tree	Dead	Dead			11	N/A	N/A	None	No	No	Other unmaintained	1073	No	Foot	Pintotorrese	None	No	116	Evergreen East	
2178	3128052.979	10075449.42	5/9/2014	Juniper, Ashe	JunA	Evergreen	Juniperus	ashei	9	Poor	Poor	None	No	No	Other unmaintained	1074	Yes	Foot	Pintotorrese	many dead branches	No	118	Evergreen East	
2179	3128059.818	10075460.63	5/9/2014	Elm, Cedar	EICe	Deciduous	Ulmus	crassifolia	12	Poor	Poor	None	No	No	Other unmaintained	1075	Yes	Foot	Pintotorrese	many dead branches	No	119	Evergreen East	
2180	3128071.769	10075465.63	5/9/2014	Juniper, Ashe	JunA	Evergreen	Juniperus	ashei	12	Poor	Poor	None	No	No	Other unmaintained	1076	Yes	Limited	Pintotorrese	many dead branches	No	120	Evergreen East	
2181	3128060.762	10075474.81	5/9/2014	Elm, Cedar	EICe	Deciduous	Ulmus	crassifolia	9	Poor	Poor	None	No	No	Other unmaintained	1077	No	Limited	Pintotorrese	many dead branches	No	121	Evergreen East	
2182	3128052.402	10075468.85	5/9/2014	Dead Tree	Dead	Dead			14	N/A	N/A	None	No	No	Other unmaintained	1078	No	Limited	Pintotorrese	None	No	122	Evergreen East	
2183	3128053.494	10075462.1	5/9/2014	Dead Tree	Dead	Dead			9	N/A	N/A	None	No	No	Open Area	1079	No	Foot	Pintotorrese	dead as a hammer	No	123	Evergreen East	
2184	3128051.009	10075479.06	5/9/2014	Elm, Cedar	EICe	Deciduous	Ulmus	crassifolia	8	Poor	Poor	None	No	No	Other unmaintained	1080	No	Limited	Pintotorrese	surrounded by many dead small trees	No	124	Evergreen East	
2185	3128039.345	10075477.86	5/9/2014	Elm, Cedar	EICe	Deciduous	Ulmus	crassifolia	8	Poor	Poor	None	No	No	Other unmaintained	1081	No	Limited	Pintotorrese	None	No	125	Evergreen East	
2186	3128036.61	10075467.02	5/9/2014	Dead Tree	Dead	Dead			10	N/A	N/A	None	No	No	Other unmaintained	1082	No	Foot	Pintotorrese	None	No	126	Evergreen East	
2187	3128027.926	10075450.51	5/9/2014	Dead Tree	Dead	Dead			9	N/A	N/A	None	No	No	Other unmaintained	1083	Yes	Foot	Pintotorrese	surrounded by many small dead trees	No	127	Evergreen East	
2188	3128025.599	10075417.05	5/9/2014	Dead Tree	Dead	Dead			12	N/A	N/A	None	No	No	Other unmaintained	1084	Yes	Foot	Pintotorrese	None	No	128	Evergreen East	
2189	3128009.834	10075415.24	5/9/2014	Dead Tree	Dead	Dead			10	N/A	N/A	None	No	No	Other unmaintained	1085	No	Foot	Pintotorrese	surrounded by many small dead trees	No	130	Evergreen East	
2190	3128497.017	10075098.44	5/9/2014	Chinaberry	ChiB	Deciduous	Melia	azedarach	11	Fair	Fair	None	No	No	Other unmaintained	936	Yes	Foot	Pintotorrese	None	No	131	Evergreen East	
2191	3128506.387	10075109.54	5/9/2014	Hackberry	HacB	Deciduous	Celtis	occidentalis	10	Fair	Fair	None	No	No	Other unmaintained	938	Yes	Foot	Pintotorrese	None	No	132	Evergreen East	
2192	3128512.45	10075114.24	5/9/2014	Ash, Arizona	AsAr	Deciduous	Fraxinus	velutina	9	Good	Good	None	No	No	Other unmaintained	699	No	Foot	Pintotorrese	arizona ash	No	133	Evergreen East	
2193	3128524.55	10075124.67	5/9/2014	Huisache	Huis	Deciduous	Vachellia	farnesiana var. farn	8	Fair	Fair	Lean	No	No	Other unmaintained	999	No	Foot	Pintotorrese	None	No	134	Evergreen East	
2194	3128545.365	10075113.4	5/9/2014	Chinaberry	ChiB	Deciduous	Melia	azedarach	11	Fair	Fair	Decay	No	No	Other unmaintained	1000	Yes	Foot	Pintotorrese	None	No	135	Evergreen East	
2195	3128557.438	10075111.14	5/9/2014	Chinaberry	ChiB	Deciduous	Melia	azedarach	10	Good	Good	None	No	No	Other unmaintained	460	No	Foot	Pintotorrese	None	No	136	Evergreen East	
2196	3128557.011	10075079.15	5/9/2014	Oak, Bur	OaBu	Deciduous	Quercus	macrocarpa	10	Good	Good	None	No	No	Other unmaintained	500	No	Foot	Pintotorrese	None	No	137	Evergreen East	
2197	3128538.442	10075073.09	5/9/2014	Ash, Texas	AsTx	Deciduous	Fraxinus	texensis	9	Fair	Fair	None	No	No	Other unmaintained	885	Yes	Foot	Pintotorrese	None	No	138	Evergreen East	
2198	3128530.672	10075069.34	5/9/2014	Hackberry	HacB	Deciduous	Celtis	occidentalis	15	Good	Good	None	No	No	Other unmaintained	697	Yes	Open	Pintotorrese	None	No	139	Evergreen East	
2199	3128594.237	10075052.53	5/9/2014	Hackberry	HacB	Deciduous	Celtis	occidentalis	12	Fair	Fair	Decay	No	No	Other unmaintained	937	No	Foot	Pintotorrese	trunk cavity	No	140	Evergreen East	
2200	3128566.767	10075084.2	5/9/2014	Chinaberry	ChiB	Deciduous	Melia	azedarach	10	Good	Good	None	No	No	Other unmaintained	99	Yes	Foot	Pintotorrese	None	No	141	Evergreen East	
2201	3128575.295	10075086.72	5/9/2014	Chinaberry	ChiB	Deciduous	Melia	azedarach	9	Fair	Fair	None	No	No	Other unmaintained	902	Yes	Foot	Pintotorrese	None	No	142	Evergreen East	
2202	3128583.565	10075095.99	5/9/2014	Elm, Cedar	EICe	Deciduous	Ulmus	crassifolia	12	Poor	Fair	Dead Wood	No	No	Other unmaintained	901	No	Foot	Pintotorrese	None	No	143	Evergreen East	
2203	3128601.455	10075109.4	5/9/2014	Elm, Cedar	EICe	Deciduous	Ulmus	crassifolia	8	Fair	Fair	None	No	No	Other unmaintained	903	No	Foot	Pintotorrese	None	No	144	Evergreen East	
2204	3128599.233	10075109.14	5/9/2014	Oak, Blackjack	OaBJ	Deciduous	Quercus	marilandica	9	Good	Fair	Decay	No	No	Other unmaintained	698	Yes	Foot	Pintotorrese	blackjack oak	No	145	Evergreen East	
2205	3128589.099	10075128.2	5/9/2014	Elm, Cedar	EICe	Deciduous	Ulmus	crassifolia	14	Fair	Fair	None	No	No	Other unmaintained	998	No	Foot	Pintotorrese	None	No	146	Evergreen East	
2206	3128581.466	10075124.43	5/9/2014	Elm, Cedar	EICe	Deciduous	Ulmus	crassifolia	11	Fair	Fair	Dead Wood	No	No	Other unmaintained	940	Yes	Foot	Pintotorrese	None	No	147	Evergreen East	
2207	3128577.932	10075140.06	5/9/2014	Elm, Cedar	EICe	Deciduous	Ulmus	crassifolia	9	Fair	Fair	None	No	No	Other unmaintained	941	No	Foot	Pintotorrese	None	No	148	Evergreen East	
2208	3128587.263	10075140.24	5/9/2014	Dead Tree	Dead	Dead			8	N/A	N/A	None	No	No	Other unmaintained	942	No	Foot	Pintotorrese	None	No	149	Evergreen East	
2209	3128594.332	10075148.66	5/9/2014	Dead Tree	Dead	Dead			8	N/A	N/A	None	No	No	Other unmaintained	943	Yes	Foot	Pintotorrese	None	No	150	Evergreen East	
2210	3128596.054	10075156.8	5/9/2014	Elm, Cedar	EICe	Deciduous	Ulmus	crassifolia	10	Fair	Fair	None	No	No	Other unmaintained	944	Yes	Foot	Pintotorrese	None	No	151	Evergreen East	
2211	3128593.813	10075170.12	5/9/2014	Dead Tree	Dead	Dead			10	N/A	N/A	None	No	No	Other unmaintained	945	No	Foot	Pintotorrese	None	No	152	Evergreen East	
2212	3128586.649	10075172.89	5/9/2014	Elm, Cedar	EICe	Deciduous	Ulmus	crassifolia	11	Fair	Fair	Dead Wood	No	No	Other unmaintained	946	No	Foot	Pintotorrese	None	No	153	Evergreen East	
2213	3128595.147	10075173.2	5/9/2014	Elm, Cedar	EICe	Deciduous	Ulmus	crassifolia	8	Fair	Fair	Dead Wood	No	No	Other unmaintained	947	No	Foot	Pintotorrese	None	No	154	Evergreen East	
2214	3128610.335	10075178.47	5/9/2014	Dead Tree	Dead	Dead			12	N/A	N/A	None	No	No	Other unmaintained	948	No	Foot	Pintotorrese	None	No	155	Evergreen East	
2215	3128639.868	10075182.67	5/9/2014	Elm, Cedar	EICe	Deciduous	Ulmus	crassifolia	24	Poor	Poor	Decay	No	No	Other unmaintained	949	Yes	Foot	Pintotorrese	codominant stems	No	156	Evergreen East	
2216	3128614.069	10075209.28	5/9/2014	Elm, Cedar	EICe	Deciduous	Ulmus	crassifolia	11	Fair	Fair	Decay	No	No	Other unmaintained	950	No	Foot	Pintotorrese	None	No	157	Evergreen East	
2217	3128594.618	10075211.29	5/9/2014	Elm, Cedar	EICe	Deciduous	Ulmus	crassifolia	9	Dead	Dead	None	No	No	Other unmaintained	951	No	Foot	Pintotorrese	None	No	158	Evergreen East	
2218	3128594.499	10075206.91	5/9/2014	Elm, Cedar	EICe	Deciduous	Ulmus	crassifolia	12	Fair	Fair	None	No	No	Other unmaintained	952	No	Foot	Pintotorrese	None	No	159	Evergreen East	
2219	3128603.656	10075221.21	5/9/2014	Dead Tree	Dead	Dead			11	N/A	N/A	None	No	No	Other unmaintained	953	No	Foot	Pintotorrese	None	No	160	Evergreen East	
2220	3128597.197	10075238.64	5/9/2014	Elm, Cedar	EICe	Deciduous	Ulmus	crassifolia	9	Fair	Fair	None	No	No	Other unmaintained	954	Yes	Foot	Pintotorrese	None	No	161	Evergreen East	
2221	3128585.278	10075235.12	5/9/2014	Elm, Cedar	EICe	Deciduous	Ulmus	crassifolia	15	Fair	Fair	None	No	No	Other unmaintained	955	Yes	Foot	Pintotorrese					

OBJECTID	Inventory				Abbreviation	TreeType	Genus	Sp	DBH	Vigor		Structure	Observations	Overhead	Further	Parcel	Site Type	Tree Tag	Multistem	Access	Created By	Comments	Existing		
	Eastings	Northings	Date	Species						Class	Class												Utilities	Inspection	Tag
2236	3128680.099	10074963.45	5/9/2014	Elm, Cedar	EICe	Deciduous	Ulmus	crassifolia	10	Fair	Fair	Dead Wood	No	No	Other unmaintained	971	No	Foot	Pintotorrese	None	No	177	Evergreen East		
2237	3128366.274	10075069.93	5/9/2014	Ash, Texas	AsTx	Deciduous	Fraxinus	texensis	27	Fair	Fair	None	No	No	Other unmaintained	972	Yes	Open	Pintotorrese	None	No	178	Evergreen East		
2238	3128445.602	10075228.76	5/9/2014	Chinaberry	ChiB	Deciduous	Melia	azedarach	8	Fair	Fair	Decay	No	No	Other unmaintained	973	No	Foot	Pintotorrese	trunk decay	No	179	Evergreen East		
2239	3128484.667	10075191.88	5/9/2014	Chinaberry	ChiB	Deciduous	Melia	azedarach	8	Fair	Fair	Lean	No	No	Other unmaintained	974	No	Foot	Pintotorrese	dead wood	No	180	Evergreen East		
2240	3128502.989	10075211.31	5/9/2014	Chinaberry	ChiB	Deciduous	Melia	azedarach	11	Fair	Poor	Dead Wood	No	No	Other unmaintained	975	No	Foot	Pintotorrese	lean	No	181	Evergreen East		
2241	3128511.075	10075219.86	5/9/2014	Chinaberry	ChiB	Deciduous	Melia	azedarach	10	Poor	Poor	Previous Failure	No	No	Other unmaintained	976	No	Foot	Pintotorrese	lean, broken trunk	No	182	Evergreen East		
2242	3128496.742	10075230.57	5/9/2014	Elm, Cedar	EICe	Deciduous	Ulmus	crassifolia	9	Fair	Fair	None	No	No	Other unmaintained	977	No	Foot	Pintotorrese	None	No	183	Evergreen East		
2243	3128492.54	10075224.93	5/9/2014	Elm, Cedar	EICe	Deciduous	Ulmus	crassifolia	8	Fair	Fair	None	No	No	Other unmaintained	978	No	Foot	Pintotorrese	None	No	184	Evergreen East		
2244	3128480.006	10075228.02	5/9/2014	Elm, Cedar	EICe	Deciduous	Ulmus	crassifolia	8	Fair	Fair	None	No	No	Other unmaintained	979	No	Foot	Pintotorrese	None	No	185	Evergreen East		
2245	3128477.931	10075231.45	5/9/2014	Dead Tree	Dead	Dead	Dead	Dead	9	N/A	N/A	None	No	No	Other unmaintained	980	No	Foot	Pintotorrese	None	No	186	Evergreen East		
2246	3128476.838	10075237.31	5/9/2014	Elm, Cedar	EICe	Deciduous	Ulmus	crassifolia	9	Fair	Fair	None	No	No	Other unmaintained	981	No	Foot	Pintotorrese	None	No	187	Evergreen East		
2247	3128383.475	10075262.59	5/9/2014	Hackberry	HacB	Deciduous	Celtis	occidentalis	9	Fair	Fair	None	No	No	Other unmaintained	982	Yes	Foot	Pintotorrese	None	No	188	Evergreen East		
2248	3128388.115	10075264.74	5/9/2014	Dead Tree	Dead	Dead	Dead	Dead	14	N/A	N/A	None	No	No	Other unmaintained	983	No	Foot	Pintotorrese	leaning over fence	No	189	Evergreen East		
2249	3128164.01	10075337.73	5/9/2014	Juniper, Ashe	JunA	Evergreen	Juniperus	ashei	14	Poor	Poor	Poor Architecture	No	No	Other unmaintained	985	Yes	Foot	Pintotorrese	None	No	190	Evergreen East		
2250	3128148.605	10075355.64	5/9/2014	Juniper, Ashe	JunA	Evergreen	Juniperus	ashei	21	Poor	Poor	Dead Wood	No	No	Other unmaintained	986	Yes	Foot	Pintotorrese	None	No	191	Evergreen East		
2251	3128143.138	10075370.95	5/9/2014	Oak, Live	OaLi	Evergreen	Quercus	fusiformis	9	Fair	Poor	Lean	No	No	Other unmaintained	987	No	Foot	Pintotorrese	None	No	192	Evergreen East		
2252	3128142.62	10075371.52	5/9/2014	Juniper, Ashe	JunA	Evergreen	Juniperus	ashei	10	Poor	Poor	Lean	No	No	Other unmaintained	1053	Yes	Foot	Pintotorrese	None	No	193	Evergreen East		
2253	3128132.354	10075369.42	5/9/2014	Juniper, Ashe	JunA	Evergreen	Juniperus	ashei	9	Poor	Poor	Lean	No	No	Other unmaintained	988	No	Foot	Pintotorrese	None	No	194	Evergreen East		
2254	3128124.701	10075348.16	5/9/2014	Juniper, Ashe	JunA	Evergreen	Juniperus	ashei	9	Poor	Poor	Decay	No	No	Other unmaintained	989	No	Foot	Pintotorrese	leaning	No	195	Evergreen East		
2255	3128132.575	10075313.34	5/9/2014	Juniper, Ashe	JunA	Evergreen	Juniperus	ashei	8	Poor	Fair	Dead Wood	No	No	Other unmaintained	990	No	Foot	Pintotorrese	None	No	196	Evergreen East		
2256	3128139.065	10075311.06	5/9/2014	Juniper, Ashe	JunA	Evergreen	Juniperus	ashei	15	Poor	Poor	Dead Wood	No	No	Other unmaintained	991	No	Foot	Pintotorrese	leaning	No	197	Evergreen East		
2257	3128129.128	10075310.9	5/9/2014	Juniper, Ashe	JunA	Evergreen	Juniperus	ashei	10	Poor	Poor	Dead Wood	No	No	Other unmaintained	992	Yes	Foot	Pintotorrese	dying	No	198	Evergreen East		
2258	3128133.875	10075295.62	5/9/2014	Juniper, Ashe	JunA	Evergreen	Juniperus	ashei	9	Poor	Poor	Dead Wood	No	No	Other unmaintained	993	No	Foot	Pintotorrese	trunk decay	No	199	Evergreen East		
2259	3128118.666	10075296.6	5/9/2014	Ligustrum	Ligu	Evergreen	Ligustrum	sp	10	Poor	Poor	Dead Wood	No	No	Other unmaintained	994	Yes	Foot	Pintotorrese	decayed limbs	No	200	Evergreen East		
2260	3128108.263	10075298.55	5/9/2014	Juniper, Ashe	JunA	Evergreen	Juniperus	ashei	14	Poor	Poor	Dead Wood	No	No	Other unmaintained	995	Yes	Foot	Pintotorrese	leaning	No	201	Evergreen East		
2261	3128099.61	10075287.97	5/9/2014	Elm, Cedar	EICe	Deciduous	Ulmus	crassifolia	10	Poor	Poor	Dead Wood	No	No	Other unmaintained	996	No	Foot	Pintotorrese	dying	No	202	Evergreen East		
2262	3128080.708	10075287.07	5/9/2014	Elm, Cedar	EICe	Deciduous	Ulmus	crassifolia	8	Fair	Fair	None	No	No	Other unmaintained	997	No	Foot	Pintotorrese	None	No	203	Evergreen East		
2263	3128077.206	10075281.7	5/9/2014	Dead Tree	Dead	Dead	Dead	Dead	10	N/A	N/A	None	No	No	Other unmaintained	1106	No	Foot	Pintotorrese	None	No	204	Evergreen East		
2264	3128071.099	10075289.09	5/9/2014	Dead Tree	Dead	Dead	Dead	Dead	14	N/A	N/A	None	No	No	Other unmaintained	1108	No	Foot	Pintotorrese	None	No	205	Evergreen East		
2265	3128067.827	10075284.21	5/9/2014	Elm, Cedar	EICe	Deciduous	Ulmus	crassifolia	9	Fair	Fair	None	No	No	Other unmaintained	1107	No	Foot	Pintotorrese	None	No	206	Evergreen East		
2266	3128042.082	10075277.7	5/9/2014	Elm, Cedar	EICe	Deciduous	Ulmus	crassifolia	9	Fair	Fair	Dead Wood	No	No	Other unmaintained	1109	No	Foot	Pintotorrese	None	No	207	Evergreen East		
2267	3128033.264	10075278.45	5/9/2014	Elm, Cedar	EICe	Deciduous	Ulmus	crassifolia	10	Fair	Poor	Poor Architecture	No	No	Other unmaintained	1110	Yes	Foot	Pintotorrese	codominant stems	No	208	Evergreen East		
2268	3128023.615	10075263.39	5/9/2014	Ligustrum	Ligu	Evergreen	Ligustrum	sp	9	Fair	Poor	None	No	No	Other unmaintained	1111	Yes	Foot	Pintotorrese	None	No	209	Evergreen East		
2269	3128024.185	10075246.97	5/9/2014	Oak, Post	OaPo	Deciduous	Quercus	stellata	28	Poor	Poor	Decay	No	No	Other unmaintained	1112	Yes	Limited	Pintotorrese	codominant stems , one dead	No	210	Evergreen East		
2270	3128021.357	10075279.39	5/9/2014	Elm, Cedar	EICe	Deciduous	Ulmus	crassifolia	8	Fair	Fair	Lean	No	No	Other unmaintained	1113	No	Limited	Pintotorrese	None	No	211	Evergreen East		
2271	3128027.742	10075284.85	5/9/2014	Elm, Cedar	EICe	Deciduous	Ulmus	crassifolia	10	Fair	Fair	Dead Wood	No	No	Other unmaintained	1114	No	Foot	Pintotorrese	None	No	212	Evergreen East		
2272	3128032.495	10075297.17	5/9/2014	Dead Tree	Dead	Dead	Dead	Dead	15	N/A	N/A	None	No	No	Other unmaintained	1115	No	Foot	Pintotorrese	None	No	213	Evergreen East		
2273	3128013.029	10075283.02	5/9/2014	Elm, Cedar	EICe	Deciduous	Ulmus	crassifolia	8	Fair	Fair	Lean	No	No	Other unmaintained	1116	No	Limited	Pintotorrese	None	No	214	Evergreen East		
2274	3128003.935	10075287.57	5/9/2014	Elm, Cedar	EICe	Deciduous	Ulmus	crassifolia	10	Fair	Fair	Lean	No	No	Other unmaintained	1117	No	Open	Pintotorrese	dead wood, edge of unmaintained area	No	215	Evergreen East		
2275	3127995.97	10075308.52	5/9/2014	Elm, Cedar	EICe	Deciduous	Ulmus	crassifolia	10	Fair	Poor	Lean	No	No	Other unmaintained	1118	No	Limited	Pintotorrese	dead wood, edge of unmaintained area	No	216	Evergreen East		
2276	3127993.057	10075327.11	5/9/2014	Elm, Cedar	EICe	Deciduous	Ulmus	crassifolia	12	Fair	Poor	Lean	No	No	Other unmaintained	1119	Yes	Limited	Pintotorrese	edge of unmaintained area	No	217	Evergreen East		
2277	3128005.884	10075341.59	5/9/2014	Elm, Cedar	EICe	Deciduous	Ulmus	crassifolia	9	Poor	Poor	Dead Wood	No	No	Other unmaintained	1120	No	Limited	Pintotorrese	edge of unmaintained area	No	218	Evergreen East		
2278	3128008.311	10075342.5	5/9/2014	Dead Tree	Dead	Dead	Dead	Dead	9	N/A	N/A	None	No	Yes	Other unmaintained	1121	Yes	Foot	Pintotorrese	edge of unmaintained area	No	219	Evergreen East		
2279	3127985.125	10075386.65	5/9/2014	Elm, Cedar	EICe	Deciduous	Ulmus	crassifolia	10	Fair	Fair	Dead Wood	No	No	Other unmaintained	1122	No	Foot	Pintotorrese	None	No	220	Evergreen East		
2280	3128003.658	10075392.03	5/9/2014	Dead Tree	Dead	Dead	Dead	Dead	19	N/A	N/A	None	No	No	Other unmaintained	1123	No	Foot	Pintotorrese	cedar elm	No	221	Evergreen East		
2281	3128027.793	10075384.91	5/9/2014	Dead Tree	Dead	Dead	Dead	Dead	10	N/A	N/A	None	No	No	Other unmaintained	1124	No	Foot	Pintotorrese	None	No	222	Evergreen East		
2282	3128049.417	10075385.13	5/9/2014	Elm, Cedar	EICe	Deciduous	Ulmus	crassifolia	8	Poor	Poor	Dead Wood	No	No	Other unmaintained	1125	No	Foot	Pintotorrese	leaning	No	223	Evergreen East		
2283	3128059.394	10075396.13	5/9/2014	Elm, Cedar	EICe	Deciduous	Ulmus	crassifolia	8	Fair	Fair	Dead Wood	No	No	Other unmaintained	1126	Yes	Foot	Pintotorrese	None	No	224	Evergreen East		
2284	3127995.509	10075411.58	5/9/2014	Persimmon, Texas	PerT	Deciduous	Diospyros	texana	16	Fair	Fair	Dead Wood	No	No	Other unmaintained	1127	Yes	Foot	Pintotorrese	None	No	226	Evergreen East		
2285	3128007.152	10075417.46	5/9/2014	Dead Tree	Dead	Dead	Dead	Dead	9	N/A	N/A	None	No	No	Other unmaintained	1128	No	Foot	Pintotorrese	cedar elm	No	227	Evergreen East		
2286	3128019.994	10075418.72	5/9/2014	Dead Tree	Dead	Dead	Dead	Dead	10	N/A	N/A	None	No	No	Other unmaintained	1129	No	Foot	Pintotorrese	None	No	228	Evergreen East		
2287	3127981.749	10075406.3	5/9/2014	Elm, Cedar	EICe	Deciduous	Ulmus	crassifolia	8	Poor	Fair	Dead Wood	No	No	Other unmaintained	1130	No	Foot	Pintotorrese	None	No	229	Evergreen East		
2288	3127976.301	10075415.37	5/9/2014	Elm, Cedar	EICe	Deciduous	Ulmus	crassifolia	12	Fair	Fair	Dead Wood	No	No	Other unmaintained	1131	No	Foot	Pintotorrese	None	No	230	Evergreen East		
2289	3127958.369	10075417.3	5/9/2014	Hackberry	HacB	Deciduous	Celtis	occidentalis	8	Fair	Fair	Dead Wood	No	No	Other unmaintained	1132	Yes	Foot	Pintotorrese	None	No	231	Evergreen East		
2290	3127951.761	10075428.71	5/9/2014	Elm, Cedar	EICe	Deciduous	Ulmus	crassifolia	12	Fair	Fair	Dead Wood	No	No	Other unmaintained	1133	No	Foot	Pintotorrese	None	No	232	Evergreen West		
2291	3127946.742	10075432.89	5/9/2014	Oak, Post	OaPo	Deciduous	Quercus	stellata	19	Fair	Fair	Dead Wood	No	No	Other unmaintained	1134	No	Foot	Pintotorrese	None	No	233	Evergreen West		
2292	3127969.869	10075441.07	5/9/2014	Elm, Cedar	EICe	Deciduous	Ulmus	crassifolia	8	Fair	Fair	Dead Wood	No	No	Other unmaintained	1135	No	Foot	Pintotorrese	construction debris in area	No	234	Evergreen East		
2293	3127983.449	10075445.33	5/9/2014	Dead Tree	Dead	Dead	Dead	Dead	9	N/A	N/A	None	No	No	Other unmaintained	1136	No	Foot	Pintotorrese	None	No	235	Evergreen East		
2294	3127990.129	10075454.82	5/9/2014	Elm, Cedar	EICe	Deciduous	Ulmus	crassifolia	14	Fair	Fair	Lean	No	No	Other unmaintained	1137	No	Foot	Pintotorrese	None	No	236	Evergreen East		
2295	3127971.612	10075455.72	5/9/2014	Elm, Cedar	EICe	Deciduous	Ulmus	crassifolia	10	Fair	Fair	Dead Wood	No	No	Other unmaintained	1138	No	Foot	Pintotorrese	None	No	237	Evergreen East		
2296	3127969.257	10075455.51	5/9/2014	Elm, Cedar	EICe	Deciduous	Ulmus	crassifolia	9	Poor	Poor	Dead Wood	No	No	Other unmaintained	1139	No	Foot	Pintotorrese	leaning	No	238	Evergreen East		

OBJECTID	Inventory			Species	Abbreviation	TreeType	Genus	Sp	DBH	Vigor	Structure	Observations	Overhead	Further	Parcel	Site Type	Tree Tag	Multistem	Access	Created By	Comments	Existing		
	Easting	Northing	Date																			Tag	Point ID	Park Name
2314	3127817.869	10074478.36	5/7/2014	Arborvitae	Arbv	Evergreen	Thuja	sp	8	Fair	Good	None	No	No	Open Area	385	Yes	Foot	Pintotorrese	dead branches	No	362	Evergreen West	
2315	3127825.835	10074482.47	5/7/2014	Arborvitae	Arbv	Evergreen	Thuja	sp	12	Good	Good	None	No	No	Open Area	386	Yes	Foot	Pintotorrese	None	No	363	Evergreen West	
2316	3127797.742	10074400.7	5/7/2014	Arborvitae	Arbv	Evergreen	Thuja	sp	6	Good	Good	None	No	No	Open Area	387	Yes	Foot	Pintotorrese	covered withpoison ivy	No	364	Evergreen West	
2317	3127801.403	10074387.45	5/7/2014	Arborvitae	Arbv	Evergreen	Thuja	sp	8	Good	Good	None	No	No	Open Area	368	Yes	Foot	Pintotorrese	covered withpoison ivy	No	365	Evergreen West	
2318	3127793.512	10074372.14	5/7/2014	Arborvitae	Arbv	Evergreen	Thuja	sp	14	Good	Good	None	No	No	Open Area	389	Yes	Foot	Pintotorrese	dead branches > 2"	No	366	Evergreen West	
2319	3127689.231	10074341.53	5/7/2014	Oak, Live	OaLi	Evergreen	Quercus	fusiformis	55	Good	Fair	Lean	Yes	No	Open Area	428	No	Foot	Pintotorrese	dead branches > 6"	Yes	367	Evergreen West	
2320	3127683.579	10074362.12	5/7/2014	Oak, Live	OaLi	Evergreen	Quercus	fusiformis	32	Good	Fair	Decay	No	No	Open Area	390	No	Foot	Pintotorrese	previous failure, dead branches on north side, dead branches > cavity at base, dead branches > 4"	No	368	Evergreen West	
2321	3127681.902	10074409.8	5/7/2014	Oak, Live	OaLi	Evergreen	Quercus	fusiformis	29	Good	Fair	Decay	No	No	Open Area	391	No	Foot	Pintotorrese	4"	No	369	Evergreen West	
2322	3127706.562	10074486.76	5/7/2014	Catalpa sp.	Cata	Deciduous	Catalpa	sp.	6	Good	Fair	Decay	No	No	Open Area	392	Yes	Foot	Pintotorrese	catalpa sp., base decay	No	370	Evergreen West	
2323	3127669.621	10074495.74	5/7/2014	Oak, Live	OaLi	Evergreen	Quercus	fusiformis	31	Good	Fair	Decay	No	No	Open Area	393	No	Foot	Pintotorrese	major limb decay, dead branches > 4"	No	371	Evergreen West	
2324	3127672.998	10074517.92	5/7/2014	Oak, Live	OaLi	Evergreen	Quercus	fusiformis	40	Good	Fair	Decay	No	No	Open Area	394	No	Foot	Pintotorrese	dead branches > 3", trunk decayed and leaning	No	372	Evergreen West	
2325	3127695.463	10074546.5	5/7/2014	Catalpa sp.	Cata	Deciduous	Catalpa	sp.	6	Fair	Poor	Decay	No	No	Open Area	395	No	Foot	Pintotorrese	Catalpa sp.; dead branches > 3", base rotten	No	373	Evergreen West	
2326	3127705.905	10074570	5/7/2014	Crapemyrtle	CraM	Deciduous	Lagerstroemia	sp	6	Good	Good	None	No	No	Open Area	396	No	Open	Pintotorrese	None	No	374	Evergreen West	
2327	3127766.318	10074569.66	5/7/2014	Oak, Live	OaLi	Evergreen	Quercus	fusiformis	16	Good	Good	Dead Wood	No	No	Open Area	397	No	Open	Pintotorrese	dead branches > 2"	No	375	Evergreen West	
2328	3127700.133	10074594.53	5/7/2014	Elm, Cedar	EiCe	Deciduous	Ulmus	crassifolia	3	Good	Good	None	No	No	Open Area	398	No	Open	Pintotorrese	None	No	376	Evergreen West	
2329	3127574.163	10074548.93	5/7/2014	Oak, Live	OaLi	Evergreen	Quercus	fusiformis	19	Good	Fair	Dead Wood	No	No	Open Area	399	No	Foot	Pintotorrese	dead branches > 4"	No	377	Evergreen West	
2330	3127565.139	10074548.67	5/7/2014	Oak, Live	OaLi	Evergreen	Quercus	fusiformis	16	Good	Fair	Lean	No	No	Open Area	400	No	Foot	Pintotorrese	dead branches > 4"	No	378	Evergreen West	
2331	3127580.125	10074573.49	5/7/2014	Oak, Live	OaLi	Evergreen	Quercus	fusiformis	20	Good	Good	Dead Wood	No	No	Open Area	401	No	Foot	Pintotorrese	dead branches > 4"	No	379	Evergreen West	
2332	3127687.391	10074642.36	5/7/2014	Ligustrum	Ligu	Evergreen	Ligustrum	sp	16	Poor	Poor	Decay	No	No	Open Area	403	No	Open	Pintotorrese	90% dead	No	380	Evergreen West	
2333	3127688.258	10074671.21	5/7/2014	Ligustrum	Ligu	Evergreen	Ligustrum	sp	11	Good	Fair	Decay	No	No	Open Area	404	No	Open	Pintotorrese	cavity at base; lean	No	381	Evergreen West	
2334	3127686.106	10074688.41	5/7/2014	Ligustrum	Ligu	Evergreen	Ligustrum	sp	16	Good	Good	None	No	No	Open Area	405	No	Open	Pintotorrese	cavity at base; some dead branches	No	382	Evergreen West	
2335	3127676.232	10074717.28	5/7/2014	Elm, Cedar	EiCe	Deciduous	Ulmus	crassifolia	3	Good	Good	None	No	No	Open Area	406	No	Open	Pintotorrese	None	No	383	Evergreen West	
2336	3127624.876	10074689.7	5/7/2014	Photinia	Phot	Evergreen	Photinia	sp.	11	Good	Fair	Dead Wood	No	No	Open Area	407	Yes	Foot	Pintotorrese	photinia; some dead branches > 4"	No	384	Evergreen West	
2337	3127603.102	10074695.24	5/7/2014	Arborvitae	Arbv	Evergreen	Thuja	sp	22	Good	Good	Dead Wood	No	No	Open Area	402	Yes	Foot	Pintotorrese	dead branches > 2"	No	385	Evergreen West	
2338	3127614.871	10074743.65	5/7/2014	Crapemyrtle	CraM	Deciduous	Lagerstroemia	sp	18	Good	Good	Decay	No	No	Open Area	408	Yes	Foot	Pintotorrese	one decayed limb	No	386	Evergreen West	
2339	3127615.128	10074753.76	5/7/2014	Crapemyrtle	CraM	Deciduous	Lagerstroemia	sp	23	Good	Good	None	No	No	Open Area	409	Yes	Foot	Pintotorrese	None	No	387	Evergreen West	
2340	3127603.029	10074755.01	5/7/2014	Crapemyrtle	CraM	Deciduous	Lagerstroemia	sp	14	Good	Good	None	No	No	Open Area	410	Yes	Foot	Pintotorrese	None	No	388	Evergreen West	
2341	3127667.053	10074759.55	5/7/2014	Crapemyrtle	CraM	Deciduous	Lagerstroemia	sp	9	Good	Good	None	No	No	Open Area	411	Yes	Open	Pintotorrese	None	No	389	Evergreen West	
2342	3127670.153	10074769.77	5/7/2014	Crapemyrtle	CraM	Deciduous	Lagerstroemia	sp	4	Good	Good	None	No	No	Open Area	412	Yes	Open	Pintotorrese	None	No	390	Evergreen West	
2343	3127664.898	10074782.6	5/7/2014	Crapemyrtle	CraM	Deciduous	Lagerstroemia	sp	22	Good	Good	None	No	No	Open Area	413	Yes	Open	Pintotorrese	None	No	391	Evergreen West	
2344	3127653.375	10074779.56	5/7/2014	Crapemyrtle	CraM	Deciduous	Lagerstroemia	sp	14	Good	Good	None	No	No	Open Area	414	Yes	Open	Pintotorrese	None	No	392	Evergreen West	
2345	3127662.966	10074802.07	5/7/2014	Crapemyrtle	CraM	Deciduous	Lagerstroemia	sp	7	Good	Good	None	No	No	Open Area	415	Yes	Open	Pintotorrese	None	No	393	Evergreen West	
2346	3127661.61	10074816.37	5/7/2014	Ligustrum	Ligu	Evergreen	Ligustrum	sp	10	Good	Poor	Decay	No	No	Open Area	416	No	Open	Pintotorrese	trunk cavity, dead branches > 2"	No	394	Evergreen West	
2347	3127652.787	10074826.99	5/7/2014	Crapemyrtle	CraM	Deciduous	Lagerstroemia	sp	11	Good	Good	None	No	No	Open Area	417	Yes	Open	Pintotorrese	None	No	395	Evergreen West	
2348	3127631.303	10074824.49	5/7/2014	Elm, Cedar	EiCe	Deciduous	Ulmus	crassifolia	3	Good	Good	None	No	No	Open Area	418	No	Open	Pintotorrese	None	No	396	Evergreen West	
2349	3127611.975	10074821.97	5/7/2014	Ligustrum	Ligu	Evergreen	Ligustrum	sp	8	Fair	Poor	Decay	No	No	Open Area	419	Yes	Open	Pintotorrese	split base, dead branches > 2"	No	397	Evergreen West	
2350	3127585.467	10074818.42	5/7/2014	Elm, Cedar	EiCe	Deciduous	Ulmus	crassifolia	4	Good	Good	None	No	No	Open Area	420	No	Open	Pintotorrese	None	No	398	Evergreen West	
2351	3127556.653	10074816.17	5/7/2014	Ligustrum	Ligu	Evergreen	Ligustrum	sp	15	Fair	Fair	Dead Wood	No	No	Open Area	421	Yes	Open	Pintotorrese	dead branches > 2"	No	399	Evergreen West	
2352	3127524.476	10074807.72	5/7/2014	Dead Tree	Dead	Dead	Dead	sp	8	N/A	N/A	None	No	No	Open Area	422	No	Open	Pintotorrese	None	No	400	Evergreen West	
2353	3127541.602	10074844.35	5/7/2014	Ligustrum	Ligu	Evergreen	Ligustrum	sp	8	Good	Fair	Lean	No	No	Open Area	423	No	Open	Pintotorrese	dead branches > 2", cavity trunk base	No	401	Evergreen West	
2354	3127552.448	10074845.88	5/7/2014	Ligustrum	Ligu	Evergreen	Ligustrum	sp	5	Good	Poor	Decay	No	No	Open Area	424	No	Open	Pintotorrese	base rot and dead branches > 2"	No	402	Evergreen West	
2355	3127577.298	10074848.59	5/7/2014	Ligustrum	Ligu	Evergreen	Ligustrum	sp	12	Good	Poor	Decay	No	No	Open Area	425	No	Open	Pintotorrese	base rotten, long cavity, dead branches > 2"	No	403	Evergreen West	
2356	3127600.517	10074856.11	5/7/2014	Elm, Cedar	EiCe	Deciduous	Ulmus	crassifolia	2	Good	Good	None	No	No	Open Area	426	No	Open	Pintotorrese	None	No	404	Evergreen West	
2357	3127621.449	10074854.95	5/7/2014	Ligustrum	Ligu	Evergreen	Ligustrum	sp	12	Good	Fair	Decay	No	No	Open Area	427	No	Open	Pintotorrese	dead branches, trunk cavity	No	405	Evergreen West	
2358	3127636.832	10074861.63	5/7/2014	Ligustrum	Ligu	Evergreen	Ligustrum	sp	15	Good	Poor	Dead Wood	No	No	Open Area	428	No	Open	Pintotorrese	dead branches, one large limb cracking over road	No	406	Evergreen West	
2359	3127650.289	10074865.04	5/7/2014	Ligustrum	Ligu	Evergreen	Ligustrum	sp	12	Good	Fair	Dead Wood	No	No	Open Area	429	No	Open	Pintotorrese	dead branches > 4", cavities	No	407	Evergreen West	
2360	3127669.061	10074865.07	5/7/2014	Ligustrum	Ligu	Evergreen	Ligustrum	sp	12	Good	Fair	Decay	No	No	Open Area	430	Yes	Open	Pintotorrese	dead branches > 2", base rot	No	408	Evergreen West	
2361	3127685.283	10074867.71	5/7/2014	Ligustrum	Ligu	Evergreen	Ligustrum	sp	12	Good	Fair	Decay	No	No	Open Area	431	Yes	Open	Pintotorrese	splitting	No	409	Evergreen West	
2362	3127691.675	10074872.41	5/7/2014	Ligustrum	Ligu	Evergreen	Ligustrum	sp	13	Good	Poor	Decay	No	No	Open Area	432	No	Open	Pintotorrese	main trunk decay	No	410	Evergreen West	
2363	3127711.386	10074877.32	5/7/2014	Crapemyrtle	CraM	Deciduous	Lagerstroemia	sp	11	Good	Good	None	No	No	Open Area	433	Yes	Open	Pintotorrese	None	No	411	Evergreen West	
2364	3127729.218	10074880	5/7/2014	Crapemyrtle	CraM	Deciduous	Lagerstroemia	sp	14	Good	Good	None	No	No	Open Area	434	Yes	Open	Pintotorrese	None	No	412	Evergreen West	
2365	3127746.749	10074883.23	5/7/2014	Crapemyrtle	CraM	Deciduous	Lagerstroemia	sp	12	Good	Good	None	No	No	Open Area	435	Yes	Open	Pintotorrese	None	No	413	Evergreen West	
2366	3127763.242	10074887.14	5/7/2014	Crapemyrtle	CraM	Deciduous	Lagerstroemia	sp	10	Good	Good	None	No	No	Open Area	436	Yes	Open	Pintotorrese	None	No	414	Evergreen West	
2367	3127781.618	10074891.84	5/7/2014	Crapemyrtle	CraM	Deciduous	Lagerstroemia	sp	4	Good	Good	None	No	No	Open Area	437	Yes	Open	Pintotorrese	None	No	415	Evergreen West	

OBJECTID	Inventory				Species	Abbreviation	TreeType	Genus	Sp	DBH	Vigor	Structure	Observations	Overhead	Further	Parcel	Site Type	Tree Tag	Multistem	Access	Created By	Comments	Existing		
	Eastings	Northing	Date	Tag																			Point ID	Park Name	
2381	3127559.059	10075067.44	5/30/2014	Stump	Stum	Stump			10	N/A	N/A	None	No	No	Open Area	0	No	Foot	Steinlen	None	No	8	Evergreen East		
2382	3127633.968	10074978.28	5/30/2014	Stump	Stum	Stump			24	N/A	N/A	None	No	No	Open Area	0	No	Foot	Steinlen	None	No	9	Evergreen East		
2383	3127582.202	10075170.31	5/30/2014	Stump	Stum	Stump			10	N/A	N/A	None	No	No	Open Area	0	No	Limited	Steinlen	None	No	10	Evergreen East		
2384	3127533.216	10075125.46	5/7/2014	Crapemyrtle	CraM	Deciduous	Lagerstroemia	sp	4	Good	Good	None	No	No	Open Area	449	Yes	Open	Pintotorrese	None	No	432	Evergreen West		
2385	3127501.146	10075116.84	5/7/2014	Crapemyrtle	CraM	Deciduous	Lagerstroemia	sp	6	Good	Good	None	No	No	Open Area	450	Yes	Open	Pintotorrese	None	No	433	Evergreen West		
2386	3127473.384	10075114.2	5/7/2014	Elm, Cedar	EiCe	Deciduous	Ulmus	crassifolia	3	Good	Good	None	No	No	Open Area	451	No	Open	Pintotorrese	None	No	434	Evergreen West		
2387	3127457.86	10075141.03	5/7/2014	Elm, Cedar	EiCe	Deciduous	Ulmus	crassifolia	3	Good	Good	None	No	No	Open Area	452	No	Open	Pintotorrese	None	No	435	Evergreen West		
2388	3127457.404	10075176.51	5/7/2014	Elm, Cedar	EiCe	Deciduous	Ulmus	crassifolia	5	Good	Good	None	No	No	Open Area	453	No	Open	Pintotorrese	None	No	437	Evergreen West		
2389	3127450.322	10075215.1	5/7/2014	Elm, Cedar	EiCe	Deciduous	Ulmus	crassifolia	5	Good	Good	None	No	No	Open Area	454	Yes	Open	Pintotorrese	None	No	438	Evergreen West		
2390	3127435.832	10075252.18	5/7/2014	Ligustrum	Ligu	Evergreen	Ligustrum	sp	11	Fair	Poor	Decay	No	No	Open Area	455	No	Open	Pintotorrese	trunk decay, dead branches	No	439	Evergreen West		
2391	3127433.792	10075277.39	5/7/2014	Elm, Cedar	EiCe	Deciduous	Ulmus	crassifolia	1	Good	Fair	Dead Wood	No	No	Open Area	456	Yes	Open	Pintotorrese	None	No	440	Evergreen West		
2392	3127428.664	10075309.39	5/7/2014	Ligustrum	Ligu	Evergreen	Ligustrum	sp	1	Good	Good	None	No	No	Open Area	457	No	Open	Pintotorrese	dead branches > 3"	No	441	Evergreen West		
2393	3127426.591	10075321.79	5/7/2014	Ligustrum	Ligu	Evergreen	Ligustrum	sp	12	Good	Fair	Decay	No	No	Open Area	458	No	Open	Pintotorrese	dead branches, split at base	No	442	Evergreen West		
2394	3127544.781	10075358.74	5/7/2014	Chinaberry	ChiB	Deciduous	Melia	azedarach	24	Good	Good	None	No	No	Open Area	459	Yes	Open	Pintotorrese	dead branches	No	443	Evergreen West		
2395	3127943.996	10074391.45	5/7/2014	Oak, Shumard	OaSh	Deciduous	Quercus	shumardii	12	Good	Good	Dead Wood	No	No	Open Area	461	No	Open	Pintotorrese	hangers, dead branches > 1"	No	444	Evergreen West		
2396	3127942.974	10074406.11	5/7/2014	Crapemyrtle	CraM	Deciduous	Lagerstroemia	sp	11	Good	Good	None	No	No	Open Area	462	Yes	Open	Pintotorrese	None	No	445	Evergreen West		
2397	3127938.904	10074443.97	5/7/2014	Arborvitae	Arbv	Evergreen	Thuja	sp	17	Fair	Poor	Decay	No	No	Open Area	463	Yes	Open	Pintotorrese	dead branches > 6", base decay	No	446	Evergreen West		
2398	3127619.717	10075341.95	5/30/2014	Stump	Stum	Stump			25	N/A	N/A	None	No	No	Open Area	0	No	Limited	Steinlen	None	No	11	Evergreen East		
2399	3127650.573	10075053.58	5/30/2014	Stump	Stum	Stump			6	N/A	N/A	None	No	No	Open Area	0	No	Foot	Steinlen	None	No	12	Evergreen West		
2400	3128259.097	10074990.21	5/7/2014	Unknown		Deciduous			2	Good	Good	None	No	No	Open Area	0	Yes	Open	Pintotorrese	fruit tree sapling	No	730	Evergreen East		
2401	3128110.349	10074880.47	5/8/2014	Elm, Cedar	EiCe	Deciduous	Ulmus	crassifolia	19	Good	Fair	Lean	No	No	Open Area	659	No	Foot	Pintotorrese	hanger	No	731	Evergreen East		
2402	3128129.946	10074884.18	5/8/2014	Oak, Post	OaPo	Deciduous	Quercus	stellata	17	Good	Good	None	No	No	Open Area	721	No	Foot	Pintotorrese	None	No	732	Evergreen East		
2403	3128096.08	10074806.53	5/8/2014	Oak, Post	OaPo	Deciduous	Quercus	stellata	23	Good	Fair	Lean	No	No	Open Area	734	No	Open	Pintotorrese	dead branches > 3"	No	733	Evergreen East		
2404	3128134.092	10074802.71	5/8/2014	Arborvitae	Arbv	Evergreen	Thuja	sp	1	Good	Good	None	No	No	Open Area	0	No	Limited	Pintotorrese	too small to tag	No	734	Evergreen East		
2405	3128129.168	10074784.73	5/8/2014	Crapemyrtle	CraM	Deciduous	Lagerstroemia	sp	1	Fair	Poor	None	No	No	Open Area	0	No	Limited	Pintotorrese	too small to tag	No	735	Evergreen East		
2406	3128151.915	10074793.19	5/8/2014	Crapemyrtle	CraM	Deciduous	Lagerstroemia	sp	1	Good	Good	None	No	No	Open Area	0	No	Limited	Pintotorrese	too small to tag	No	736	Evergreen East		
2407	3128147.508	10074812.47	5/8/2014	Pecan	Pecan	Deciduous	Carya	illinoensis	8	Good	Good	None	No	No	Open Area	660	No	Foot	Pintotorrese	None	No	737	Evergreen East		
2408	3128195.532	10074802.79	5/8/2014	Crapemyrtle	CraM	Deciduous	Lagerstroemia	sp	5	Good	Good	None	No	No	Open Area	735	No	Open	Pintotorrese	None	No	738	Evergreen East		
2409	3128216.481	10074819.34	5/8/2014	Oak, Post	OaPo	Deciduous	Quercus	stellata	24	Good	Fair	Decay	No	No	Open Area	736	No	Limited	Pintotorrese	trunk decay	No	739	Evergreen East		
2410	3128223.981	10074809.07	5/8/2014	Crapemyrtle	CraM	Deciduous	Lagerstroemia	sp	3	Good	Good	None	No	No	Open Area	661	No	Open	Pintotorrese	None	No	740	Evergreen East		
2411	3128247.095	10074815.3	5/8/2014	Crapemyrtle	CraM	Deciduous	Lagerstroemia	sp	5	Good	Good	None	No	No	Open Area	662	No	Open	Pintotorrese	None	No	741	Evergreen East		
2412	3128246.316	10074835.36	5/8/2014	Oak, Post	OaPo	Deciduous	Quercus	stellata	25	Fair	Fair	Decay	No	No	Open Area	737	No	Foot	Pintotorrese	large cavity main trunk	No	743	Evergreen East		
2413	3128260.218	10074844.35	5/8/2014	Oak, Post	OaPo	Deciduous	Quercus	stellata	18	Good	Good	None	No	No	Open Area	663	No	Foot	Pintotorrese	None	No	744	Evergreen East		
2414	3128214.786	10074908.03	5/8/2014	Oak, Bur	OaBu	Deciduous	Quercus	macrocarpa	11	Good	Good	None	No	No	Open Area	738	No	Limited	Pintotorrese	None	No	745	Evergreen East		
2415	3127707.702	10075203.35	5/30/2014	Stump	Stum	Stump			14	N/A	N/A	None	No	No	Open Area	0	No	Foot	Steinlen	None	No	13	Evergreen West		
2416	3128257.9	10074916.48	5/8/2014	Oak, Live	OaLi	Evergreen	Quercus	fusiformis	12	Good	Good	None	No	No	Open Area	664	No	Foot	Pintotorrese	None	No	746	Evergreen East		
2417	3128289.566	10074877.01	5/8/2014	Oak, Post	OaPo	Deciduous	Quercus	stellata	23	Good	Fair	Decay	No	No	Open Area	700	No	Foot	Pintotorrese	main trunk decayed	No	747	Evergreen East		
2418	3128287.066	10074916.47	5/8/2014	Chinaberry	ChiB	Deciduous	Melia	azedarach	3	Good	Good	None	No	No	Open Area	665	No	Foot	Pintotorrese	None	No	748	Evergreen East		
2419	3128284.06	10074920.44	5/8/2014	Mulberry	Mulb	Deciduous	Morus	sp	2	Good	Good	None	No	No	Open Area	666	No	Foot	Pintotorrese	None	No	749	Evergreen East		
2420	3128270.994	10074957.97	5/8/2014	Elm, Cedar	EiCe	Deciduous	Ulmus	crassifolia	9	Good	Good	None	No	No	Open Area	739	No	Open	Pintotorrese	None	No	751	Evergreen East		
2421	3128317.59	10074951.65	5/8/2014	Oak, Post	OaPo	Deciduous	Quercus	stellata	17	Good	Fair	Lean	No	No	Open Area	667	No	Foot	Pintotorrese	dead branches > 2"	No	752	Evergreen East		
2422	3128332.716	10074919.32	5/8/2014	Crapemyrtle	CraM	Deciduous	Lagerstroemia	sp	3	Good	Good	None	No	No	Open Area	740	Yes	Foot	Pintotorrese	None	No	753	Evergreen East		
2423	3128340.246	10074909.57	5/8/2014	Oak, Post	OaPo	Deciduous	Quercus	stellata	19	Good	Good	None	No	No	Open Area	668	No	Foot	Pintotorrese	dead branches > 3"	No	754	Evergreen East		
2424	3128337.232	10074888.38	5/8/2014	Arborvitae	Arbv	Evergreen	Thuja	sp	1	Good	Good	None	No	No	Open Area	0	No	Foot	Pintotorrese	too small to tag	No	755	Evergreen East		
2425	3128337.738	10074884.1	5/8/2014	Arborvitae	Arbv	Evergreen	Thuja	sp	1	Good	Good	None	No	No	Open Area	0	No	Foot	Pintotorrese	too small to tag	No	756	Evergreen East		
2426	3128360.617	10074877.53	5/8/2014	Oak, Live	OaLi	Evergreen	Quercus	fusiformis	10	Good	Good	None	No	No	Open Area	741	No	Foot	Pintotorrese	None	No	757	Evergreen East		
2427	3128315.938	10074830.03	5/8/2014	Crapemyrtle	CraM	Deciduous	Lagerstroemia	sp	5	Good	Good	None	No	No	Open Area	669	Yes	Open	Pintotorrese	None	No	758	Evergreen East		
2428	3128358.442	10074836.7	5/8/2014	Crapemyrtle	CraM	Deciduous	Lagerstroemia	sp	3	Good	Good	None	No	No	Open Area	742	Yes	Open	Pintotorrese	None	No	759	Evergreen East		
2429	3128392.206	10074865.18	5/8/2014	Oak, Post	OaPo	Deciduous	Quercus	stellata	17	Good	Fair	Dead Wood	No	No	Open Area	670	No	Foot	Pintotorrese	dead branches > 3"	No	760	Evergreen East		
2430	3128402.815	10074844.28	5/8/2014	Oak, Post	OaPo	Deciduous	Quercus	stellata	18	Good	Good	None	No	No	Open Area	743	No	Open	Pintotorrese	None	No	761	Evergreen East		
2431	3127694.651	10075314.71	5/30/2014	Stump	Stum	Stump			29	N/A	N/A	None	No	No	Open Area	0	No	Foot	Steinlen	None	No	14	Evergreen West		
2432	3127705.762	10075343.77	5/30/2014	Stump	Stum	Stump			36	N/A	N/A	None	No	No	Open Area	0	No	Foot	Steinlen	None	No	15	Evergreen West		
2433	3128383.711	10074837.71	5/8/2014	Crapemyrtle	CraM	Deciduous	Lagerstroemia	sp	1	Good	Good	None	No	No	Open Area	0	No	Open	Pintotorrese	too small to tag	No	762	Evergreen East		
2434	3128425.036	10074851.91	5/8/2014	Crapemyrtle	CraM	Deciduous	Lagerstroemia	sp	1	Good	Good	None	No	No	Open Area	0	No	Open	Pintotorrese	too small to tag	No	763	Evergreen East		
2435	3128443.311	10074854.05	5/8/2014	Crapemyrtle	CraM	Deciduous	Lagerstroemia	sp	6	Good	Good	None	No	No	Open Area	744	Yes	Open	Pintotorrese	None	No	764	Evergreen East		
2436	3128457.975	10074860.74	5/8/2014	Oak, Chinquapin	OaCq	Deciduous	Quercus	muehlenbergii	8	Good	Good	None	No	No	Open Area	745	No	Open	Pintotorrese	None	No	765	Evergreen East		
2437	3128449.71	10074895.45	5/8/2014	Oak, Live	OaLi	Evergreen	Quercus	fusiformis	11	Good	Good	None	No	No	Open Area	671	No	Foot	Pintotorrese	None	No	766	Evergreen East		
2438	3128442.036	10074928.66	5/8/2014	Oak, Shumard	OaSh	Deciduous	Quercus	shumardii	8	Good	Good	None	No	No	Open Area	672	No	Foot	Pintotorrese	None	No	767	Evergreen East		
2439	3128380.161	10074957.33	5/8/2014	Oak, Post	OaPo	Deciduous	Quercus	stellata	14	Good	Good	Dead Wood	No	No	Open Area	747	No	Foot	Pintotorrese	dead branches > 2"	No	769	Evergreen East		
2440	3128365.596	10074986.6	5/8/2014	Oak, Post	OaPo	Deciduous	Quercus	stellata	21	Good	Good	Dead Wood	No	No	Open Area	748	No	Foot	Pintotorrese	dead branches > 3"	No	770	Evergreen East		
2441	3128413.999	10074960.9	5/8/2014	Elm, Cedar	EiCe	Deciduous	Ulmus	crassifolia	14	Good	Good	Dead Wood	No	No	Open Area	673	No	Foot	Pintotorrese	hangers, dead branches > 7"	No	771	Evergreen East		
2442	3128407.333	10075017.62	5/8/2014	Oak, Chinquapin	OaCq	Deciduous	Quercus	muehlenbergii	6	Good	Good	None	No	No	Open Area	674	No	Open	Pintotorrese	None	No	772	Evergreen East		
2443	3128462.933	10075022.11	5/8/2014	Oak, Bur																					

OBJECTID	Inventory				Species	Abbreviation	TreeType	Genus	Sp	DBH	Vigor		Structure	Observations	Overhead	Further	Parcel	Site Type	Tree Tag	Multistem	Access	Created By	Comments	Existing		
	Easting	Northing	Date	Class							Class	Utilities												Inspection	Tag	Point ID
2459	3127924.838	10074503.71	5/7/2014	Crapemyrtle	CraM	Deciduous	Lagerstroemia	sp	21	Good	Good	None	None	No	No	Open Area	Open Area	473	Yes	Open	Pintotorrese	None	No	458	Evergreen West	
2460	3127917.756	10074537.87	5/7/2014	Crapemyrtle	CraM	Deciduous	Lagerstroemia	sp	10	Good	Good	None	None	No	No	Open Area	Open Area	474	Yes	Open	Pintotorrese	None	No	459	Evergreen West	
2461	3127961.32	10074556.2	5/7/2014	Hackberry	HacB	Deciduous	Celtis	occidentalis	23	Good	Fair	Dead Wood	None	No	No	Open Area	Open Area	475	No	Foot	Pintotorrese	dead branches > 2", hangers	No	460	Evergreen West	
2462	3127914.509	10074573.05	5/7/2014	Crapemyrtle	CraM	Deciduous	Lagerstroemia	sp	16	Good	Good	None	None	No	No	Open Area	Open Area	476	Yes	Open	Pintotorrese	None	No	461	Evergreen West	
2463	3127867.378	10075218.77	5/30/2014	Stump	Stum	Stump			9	N/A	N/A	None	None	No	No	Open Area	Open Area	0	No	Limited	Steinlen	None	No	17	Evergreen West	
2464	3127844.399	10075352.05	5/30/2014	Stump	Stum	Stump			14	N/A	N/A	None	None	No	No	Open Area	Open Area	0	No	Foot	Steinlen	None	No	18	Evergreen West	
2465	3127902.833	10074605.18	5/7/2014	Oak, Live	OaLi	Evergreen	Quercus	fusiformis	35	Good	Good	None	None	No	No	Open Area	Open Area	477	Yes	Open	Pintotorrese	None	No	462	Evergreen West	
2466	3127894.844	10074643.61	5/7/2014	Crapemyrtle	CraM	Deciduous	Lagerstroemia	sp	22	Good	Good	None	None	No	No	Open Area	Open Area	478	Yes	Open	Pintotorrese	None	No	463	Evergreen West	
2467	3127889.919	10074679.04	5/7/2014	Crapemyrtle	CraM	Deciduous	Lagerstroemia	sp	11	Good	Good	None	None	No	No	Open Area	Open Area	479	Yes	Open	Pintotorrese	None	No	464	Evergreen West	
2468	3127885.209	10074706.51	5/7/2014	Crapemyrtle	CraM	Deciduous	Lagerstroemia	sp	14	Good	Good	None	None	No	No	Open Area	Open Area	480	Yes	Open	Pintotorrese	None	No	465	Evergreen West	
2469	3127874.206	10074754.65	5/7/2014	Crapemyrtle	CraM	Deciduous	Lagerstroemia	sp	13	Good	Good	None	None	No	No	Open Area	Open Area	481	Yes	Open	Pintotorrese	None	No	466	Evergreen West	
2470	3127874.452	10074766.91	5/7/2014	Hackberry	HacB	Deciduous	Celtis	occidentalis	12	Good	Good	None	None	No	No	Open Area	Open Area	482	No	Open	Pintotorrese	None	No	467	Evergreen West	
2471	3127862.405	10074796.95	5/7/2014	Crapemyrtle	CraM	Deciduous	Lagerstroemia	sp	14	Good	Good	None	None	No	No	Open Area	Open Area	483	Yes	Open	Pintotorrese	None	No	468	Evergreen West	
2472	3127914.08	10074785.73	5/7/2014	Crapemyrtle	CraM	Deciduous	Lagerstroemia	sp	27	Fair	Fair	Decay	None	No	No	Open Area	Open Area	484	Yes	Foot	Pintotorrese	5 stems decaying, dead branche > 4"	No	469	Evergreen West	
2473	3127935.503	10074740.98	5/7/2014	Arborvitae	Arbv	Evergreen	Thuja	sp	45	Good	Good	Dead Wood	None	No	No	Open Area	Open Area	485	Yes	Foot	Pintotorrese	dead branches	No	470	Evergreen West	
2474	3127859.088	10074822.9	5/7/2014	Crapemyrtle	CraM	Deciduous	Lagerstroemia	sp	8	Good	Good	None	None	No	No	Open Area	Open Area	486	Yes	Open	Pintotorrese	None	No	471	Evergreen West	
2475	3127853.452	10074859.73	5/7/2014	Crapemyrtle	CraM	Deciduous	Lagerstroemia	sp	14	Good	Good	None	None	No	No	Open Area	Open Area	487	Yes	Open	Pintotorrese	None	No	472	Evergreen West	
2476	3127895.061	10074876.2	5/7/2014	Crapemyrtle	CraM	Deciduous	Lagerstroemia	sp	14	Good	Good	None	None	No	No	Open Area	Open Area	488	Yes	Open	Pintotorrese	None	No	473	Evergreen West	
2477	3127921.868	10074883.65	5/7/2014	Ligustrum	Ligu	Evergreen	Ligustrum	sp	10	Fair	Poor	Decay	None	No	No	Open Area	Open Area	489	No	Open	Pintotorrese	many dead branches, base rotten	No	474	Evergreen West	
2478	3127941.62	10074888.78	5/7/2014	Elm, Cedar	EiCe	Deciduous	Ulmus	crassifolia	2	Good	Good	None	None	No	No	Open Area	Open Area	490	No	Open	Pintotorrese	None	No	475	Evergreen West	
2479	3127971.907	10074891.28	5/7/2014	Ligustrum	Ligu	Evergreen	Ligustrum	sp	10	Fair	Fair	Decay	None	No	No	Open Area	Open Area	491	No	Open	Pintotorrese	cavity at base, rotten	No	476	Evergreen West	
2480	3128000.317	10074899	5/7/2014	Crapemyrtle	CraM	Deciduous	Lagerstroemia	sp	13	Good	Good	None	None	No	No	Open Area	Open Area	492	Yes	Open	Pintotorrese	None	No	477	Evergreen West	
2481	3128062.026	10074888.81	5/7/2014	Oak, Post	OaPo	Deciduous	Quercus	stellata	26	Good	Fair	Dead Wood	None	No	No	Open Area	Open Area	493	No	Limited	Pintotorrese	dead branches > 4"	No	478	Evergreen West	
2482	3128075.702	10074859.21	5/7/2014	Oak, Post	OaPo	Deciduous	Quercus	stellata	23	Good	Fair	Lean	None	No	No	Open Area	Open Area	494	No	Open	Pintotorrese	dead branches > 2"	No	479	Evergreen East	
2483	3128057.914	10074750.22	5/7/2014	Juniper, Ashe	JunA	Evergreen	Juniperus	ashei	13	Good	Good	None	None	No	No	Open Area	Open Area	445	No	Limited	Pintotorrese	arbor vitae with some dead branches at top	No	480	Evergreen West	
2484	3128054.139	10074745.29	5/7/2014	Arborvitae	Arbv	Evergreen	Thuja	sp	17	Fair	Poor	Decay	None	No	No	Open Area	Open Area	496	Yes	Limited	Pintotorrese	base rotten, main stem dead, dead branches	No	481	Evergreen West	
2485	3128093.451	10074714.87	5/7/2014	Oak, Post	OaPo	Deciduous	Quercus	stellata	30	Good	Good	Lean	None	No	No	Open Area	Open Area	497	No	Open	Pintotorrese	None	No	482	Evergreen West	
2486	3128118.316	10074753.98	5/7/2014	Oak, Post	OaPo	Deciduous	Quercus	stellata	21	Good	Good	Lean	None	No	No	Open Area	Open Area	498	No	Open	Pintotorrese	dead branches > 3"	No	483	Evergreen East	
2487	3128142.328	10074646.84	5/7/2014	Oak, Post	OaPo	Deciduous	Quercus	stellata	21	Good	Good	None	None	No	No	Open Area	Open Area	499	No	Limited	Pintotorrese	None	No	484	Evergreen East	
2488	3128147.251	10074642.27	5/7/2014	Juniper, Ashe	JunA	Evergreen	Juniperus	ashei	1	Good	Good	None	None	No	No	Open Area	Open Area	0	No	Limited	Pintotorrese	shrubby young juniper, species uncertain	No	485	Evergreen East	
2489	3128148.4	10074646.24	5/7/2014	Juniper, Ashe	JunA	Evergreen	Juniperus	ashei	1	Good	Good	None	None	No	No	Open Area	Open Area	0	No	Limited	Pintotorrese	shrubby young juniper, species uncertain	No	486	Evergreen East	
2490	3128165.076	10074635.48	5/7/2014	Oak, Post	OaPo	Deciduous	Quercus	stellata	18	Good	Good	None	None	No	No	Open Area	Open Area	601	No	Foot	Pintotorrese	dead branches > 3"	No	487	Evergreen East	
2491	3128174.547	10074566.83	5/7/2014	Crapemyrtle	CraM	Deciduous	Lagerstroemia	sp	6	Fair	Fair	Dead Wood	None	No	No	Open Area	Open Area	602	Yes	Open	Pintotorrese	dead wood at top	No	489	Evergreen East	
2492	3128200.353	10074570	5/7/2014	Crapemyrtle	CraM	Deciduous	Lagerstroemia	sp	6	Good	Good	None	None	No	No	Open Area	Open Area	603	Yes	Open	Pintotorrese	None	No	490	Evergreen East	
2493	3128217.976	10074575.18	5/7/2014	Crapemyrtle	CraM	Deciduous	Lagerstroemia	sp	5	Good	Good	None	None	No	No	Open Area	Open Area	604	Yes	Open	Pintotorrese	None	No	491	Evergreen East	
2494	3128215.959	10074584.58	5/7/2014	Pine, Spp.	Pin?	Evergreen	Pinus	sp	19	Good	Good	None	None	No	No	Open Area	Open Area	605	No	Foot	Pintotorrese	two needles per fascicle, six inches long	No	492	Evergreen East	
2495	3128260.804	10074584.24	5/7/2014	Crapemyrtle	CraM	Deciduous	Lagerstroemia	sp	7	Good	Good	None	None	No	No	Open Area	Open Area	606	Yes	Open	Pintotorrese	None	No	493	Evergreen East	
2496	3128271.347	10074646.31	5/7/2014	Crapemyrtle	CraM	Deciduous	Lagerstroemia	sp	5	Good	Good	None	None	No	No	Open Area	Open Area	607	Yes	Foot	Pintotorrese	None	No	494	Evergreen East	
2497	3128243.75	10074690.58	5/7/2014	Oak, Post	OaPo	Deciduous	Quercus	stellata	24	Good	Good	None	None	No	No	Open Area	Open Area	608	No	Foot	Pintotorrese	None	No	495	Evergreen East	
2498	3128279.874	10074699	5/7/2014	Pine, Spp.	Pin?	Evergreen	Pinus	sp	18	Good	Good	None	None	No	No	Open Area	Open Area	609	Yes	Foot	Pintotorrese	two needles per fascicle, 5-6 inches long	No	496	Evergreen East	
2499	3128282.668	10074731.94	5/7/2014	Oak, Post	OaPo	Deciduous	Quercus	stellata	21	Good	Good	None	None	No	No	Open Area	Open Area	610	No	Foot	Pintotorrese	None	No	497	Evergreen East	
2500	3128261.872	10074718.24	5/7/2014	Oak, Post	OaPo	Deciduous	Quercus	stellata	19	Good	Good	None	None	No	No	Open Area	Open Area	611	No	Foot	Pintotorrese	None	No	498	Evergreen East	
2501	3128240.767	10074716.41	5/7/2014	Ligustrum	Ligu	Evergreen	Ligustrum	sp	3	Good	Good	None	None	No	No	Open Area	Open Area	612	Yes	Foot	Pintotorrese	None	No	499	Evergreen East	
2502	3128191.72	10074757.66	5/7/2014	Oak, Live	OaLi	Evergreen	Quercus	fusiformis	23	Good	Good	None	None	No	No	Open Area	Open Area	614	No	Limited	Pintotorrese	None	No	501	Evergreen East	
2503	3128167.806	10074740.92	5/7/2014	Oak, Live	OaLi	Evergreen	Quercus	fusiformis	18	Good	Good	None	None	No	No	Open Area	Open Area	615	No	Foot	Pintotorrese	None	No	502	Evergreen East	
2504	3128134.779	10074763.29	5/7/2014	Crapemyrtle	CraM	Deciduous	Lagerstroemia	sp	1	Good	Good	None	None	No	No	Open Area	Open Area	616	Yes	Open	Pintotorrese	None	No	504	Evergreen East	
2505	3128179.536	10074774.61	5/7/2014	Crapemyrtle	CraM	Deciduous	Lagerstroemia	sp	5	Good	Good	None	None	No	No	Open Area	Open Area	617	Yes	Open	Pintotorrese	None	No	505	Evergreen East	
2506	3128203.514	10074778.61	5/7/2014	Crapemyrtle	CraM	Deciduous	Lagerstroemia	sp	6	Good	Good	None	None	No	No	Open Area	Open Area	618	Yes	Open	Pintotorrese	None	No	506	Evergreen East	
2507	3128221.962	10074779.18	5/7/2014	Oak, Post	OaPo	Deciduous	Quercus	stellata	21	Good	Good	None	None	No	No	Open Area	Open Area	619	No	Open	Pintotorrese	None	No	507	Evergreen East	
2508	3128025.061	10074940.76	5/30/2014	Stump	Stum	Stump			13	N/A	N/A	None	None	No	No	Open Area	Open Area	0	No	Open	Steinlen	None	No	19	Evergreen West	
2509	3128014.554	10075167.08	5/30/2014	Stump	Stum	Stump			12	N/A	N/A	None	None	No	No	Open Area	Open Area	0	No	Open	Steinlen	None	No	20	Evergreen East	
2510	3128027.105</																									

OBJECTID	Inventory				Species	Abbreviation	TreeType	Genus	Sp	DBH	Vigor Class	Structure Class	Observations	Overhead Utilities	Further Inspection	Parcel Site Type	Tree Tag	Multistem	Access	Created By	Comments	Existing		
	Eastings	Northing	Date	Tag																		Point ID	Park Name	
2531	3128477.262	10074664.16	5/7/2014	Elm, Cedar	EICe	Deciduous	Ulmus	crassifolia	11	Good	Good	Dead Wood	No	No	Open Area	634	No	Foot	Pintotorrese	few dead branches > 2", cavity trunk base	No	527	Evergreen East	
2532	3128465.539	10074625.82	5/7/2014	Crapemyrtle	CraM	Deciduous	Lagerstroemia	sp	5	Good	Good	None	No	No	Open Area	635	Yes	Open	Pintotorrese	None	No	528	Evergreen East	
2533	3128485.17	10074629.69	5/7/2014	Crapemyrtle	CraM	Deciduous	Lagerstroemia	sp	5	Good	Good	None	No	No	Open Area	636	Yes	Open	Pintotorrese	None	No	529	Evergreen East	
2534	3128507.566	10074638.16	5/7/2014	Crapemyrtle	CraM	Deciduous	Lagerstroemia	sp	6	Good	Good	None	No	No	Open Area	637	Yes	Open	Pintotorrese	None	No	530	Evergreen East	
2535	3128526.369	10074646.45	5/7/2014	Crapemyrtle	CraM	Deciduous	Lagerstroemia	sp	6	Good	Good	None	No	No	Open Area	638	Yes	Open	Pintotorrese	None	No	531	Evergreen East	
2536	3128517.428	10074653.79	5/7/2014	Pine, Spp.	Pin?	Evergreen	Pinus	sp	6	Good	Good	None	No	No	Open Area	639	No	Foot	Pintotorrese	same as previous pines	No	532	Evergreen East	
2537	3128522.203	10074673.53	5/7/2014	Elm, Cedar	EICe	Deciduous	Ulmus	crassifolia	13	Good	Good	None	No	No	Open Area	640	No	Foot	Pintotorrese	dead branches > 3"	No	534	Evergreen East	
2538	3128491.418	10074699.95	5/7/2014	Elm, Cedar	EICe	Deciduous	Ulmus	crassifolia	16	Good	Fair	Poor Architecture	No	No	Open Area	641	No	Foot	Pintotorrese	None	No	535	Evergreen East	
2539	3128513.148	10074732.06	5/7/2014	Elm, Cedar	EICe	Deciduous	Ulmus	crassifolia	13	Good	Good	Lean	No	No	Open Area	642	No	Foot	Pintotorrese	None	No	536	Evergreen East	
2540	3128554.71	10074722.77	5/7/2014	Elm, Cedar	EICe	Deciduous	Ulmus	crassifolia	14	Good	Fair	Decay	No	No	Open Area	643	No	Open	Pintotorrese	base decayed	No	537	Evergreen East	
2541	3128549.359	10074737.73	5/7/2014	Arborvitae	Arbv	Evergreen	Thuja	sp	7	Good	Good	None	No	No	Open Area	644	Yes	Foot	Pintotorrese	None	No	538	Evergreen East	
2542	3128531.139	10074758.9	5/7/2014	Arborvitae	Arbv	Evergreen	Thuja	sp	9	Good	Good	None	No	No	Open Area	645	Yes	Foot	Pintotorrese	None	No	539	Evergreen East	
2543	3128063.306	10075093.63	5/30/2014	Stump	Stum	Stump			31	N/A	N/A	None	No	No	Open Area	0	No	Limited	Steinlen	None	No	25	Evergreen East	
2544	3128541.531	10074779.18	5/7/2014	Mountain Laurel, Tex	MLTx	Evergreen	Sophora	secundiflora	1	Good	Good	None	No	No	Open Area	0	No	Open	Pintotorrese	too small to tag	No	542	Evergreen East	
2545	3128547.404	10074809.34	5/7/2014	Elm, Cedar	EICe	Deciduous	Ulmus	crassifolia	14	Good	Good	None	No	No	Open Area	646	No	Open	Pintotorrese	dead branches > 2"	No	543	Evergreen East	
2546	3128524.596	10074781.92	5/7/2014	Crapemyrtle	CraM	Deciduous	Lagerstroemia	sp	1	Good	Good	None	No	No	Open Area	0	No	Foot	Pintotorrese	too small to tag	No	544	Evergreen East	
2547	3128535.655	10074841.31	5/7/2014	Crapemyrtle	CraM	Deciduous	Lagerstroemia	sp	8	Good	Good	None	No	No	Open Area	647	Yes	Open	Pintotorrese	None	No	545	Evergreen East	
2548	3128529.941	10074842.03	5/7/2014	Crapemyrtle	CraM	Deciduous	Lagerstroemia	sp	1	Good	Good	None	No	No	Open Area	0	No	Open	Pintotorrese	too small to tag	No	546	Evergreen East	
2549	3128496.461	10074842.11	5/7/2014	Crapemyrtle	CraM	Deciduous	Lagerstroemia	sp	5	Good	Good	None	No	No	Open Area	648	Yes	Open	Pintotorrese	None	No	547	Evergreen East	
2550	3128475.567	10074836.94	5/7/2014	Crapemyrtle	CraM	Deciduous	Lagerstroemia	sp	5	Good	Good	None	No	No	Open Area	649	Yes	Open	Pintotorrese	None	No	548	Evergreen East	
2551	3128475.331	10074824.14	5/7/2014	Elm, Cedar	EICe	Deciduous	Ulmus	crassifolia	12	Good	Good	Dead Wood	No	No	Open Area	650	No	Foot	Pintotorrese	dead branches > 2"	No	549	Evergreen East	
2552	3128478.767	10074765.68	5/7/2014	Pecan	Pecn	Deciduous	Carya	illinoensis	10	Good	Fair	Dead Wood	No	No	Open Area	651	Yes	Foot	Pintotorrese	dead branches > 2"	No	550	Evergreen East	
2553	3128451.087	10074792.95	5/7/2014	Elm, Cedar	EICe	Deciduous	Ulmus	crassifolia	14	Good	Good	None	No	No	Open Area	652	No	Foot	Pintotorrese	None	No	551	Evergreen East	
2554	3128451.785	10074810.99	5/7/2014	Pine, Spp.	Pin?	Evergreen	Pinus	sp	6	Good	Good	None	No	No	Open Area	653	No	Foot	Pintotorrese	same as previous pines	No	552	Evergreen East	
2555	3128450.763	10074829.2	5/7/2014	Crapemyrtle	CraM	Deciduous	Lagerstroemia	sp	1	Good	Fair	None	No	No	Open Area	0	No	Open	Pintotorrese	too small to tag	No	553	Evergreen East	
2556	3128435.328	10074821.04	5/7/2014	Oak, Post	OaPo	Deciduous	Quercus	stellata	22	Good	Good	None	No	No	Open Area	654	No	Open	Pintotorrese	None	No	554	Evergreen East	
2557	3128429.613	10074747.47	5/7/2014	Elm, Cedar	EICe	Deciduous	Ulmus	crassifolia	13	Good	Good	None	No	No	Open Area	655	No	Foot	Pintotorrese	None	No	555	Evergreen East	
2558	3128383.842	10074787.13	5/7/2014	Oak, Live	OaLi	Evergreen	Quercus	fusiformis	21	Good	Good	None	No	No	Open Area	656	No	Foot	Pintotorrese	None	No	556	Evergreen East	
2559	3128100.648	10075013.44	5/30/2014	Stump	Stum	Stump			16	N/A	N/A	None	No	No	Open Area	0	No	Limited	Steinlen	None	No	26	Evergreen East	
2560	3128390.416	10074720.32	5/7/2014	Oak, Live	OaLi	Evergreen	Quercus	fusiformis	24	Good	Good	None	No	No	Open Area	657	No	Foot	Pintotorrese	dead branches > 2"	No	557	Evergreen East	
2561	3128353.821	10074812.74	5/7/2014	Crapemyrtle	CraM	Deciduous	Lagerstroemia	sp	3	Good	Good	None	No	No	Open Area	658	Yes	Open	Pintotorrese	None	No	558	Evergreen East	
2562	3127817.778	10074586.83	5/7/2014	Ligustrum	Ligu	Evergreen	Ligustrum	sp	11	Good	Fair	Decay	No	No	Open Area	181	No	Open	Pintotorrese	base rotten, cavity, dead branches > 3"	No	559	Evergreen West	
2563	3127841.729	10074612.65	5/7/2014	Arborvitae	Arbv	Evergreen	Thuja	sp	23	Fair	Poor	Dead Wood	No	Yes	Open Area	182	Yes	Open	Pintotorrese	dead branches > 2"	No	560	Evergreen West	
2564	3127863.122	10074625.22	5/7/2014	Crapemyrtle	CraM	Deciduous	Lagerstroemia	sp	5	Good	Good	None	No	No	Open Area	183	No	Open	Pintotorrese	None	No	561	Evergreen West	
2565	3127858.852	10074643.29	5/7/2014	Crapemyrtle	CraM	Deciduous	Lagerstroemia	sp	9	Good	Good	None	No	No	Open Area	184	Yes	Open	Pintotorrese	None	No	562	Evergreen West	
2566	3127847.937	10074640.66	5/7/2014	Ligustrum	Ligu	Evergreen	Ligustrum	sp	6	Good	Good	None	No	No	Open Area	185	Yes	Foot	Pintotorrese	None	No	563	Evergreen West	
2567	3127845.696	10074648.26	5/7/2014	Ligustrum	Ligu	Evergreen	Ligustrum	sp	8	Good	Good	None	No	No	Open Area	186	Yes	Foot	Pintotorrese	None	No	564	Evergreen West	
2568	3127855.638	10074688.88	5/7/2014	Ligustrum	Ligu	Evergreen	Ligustrum	sp	16	Good	Fair	Dead Wood	No	Yes	Open Area	187	No	Open	Pintotorrese	cavities, dead branches > 3"	No	565	Evergreen West	
2569	3127851.664	10074698.67	5/7/2014	Ligustrum	Ligu	Evergreen	Ligustrum	sp	11	Good	Fair	Decay	No	No	Open Area	188	No	Open	Pintotorrese	base rotten, dead wood	No	566	Evergreen West	
2570	3127847.2	10074709.6	5/7/2014	Crapemyrtle	CraM	Deciduous	Lagerstroemia	sp	6	Good	Good	None	No	No	Open Area	189	Yes	Open	Pintotorrese	None	No	567	Evergreen West	
2571	3127841.856	10074720.06	5/7/2014	Ligustrum	Ligu	Evergreen	Ligustrum	sp	12	Good	Fair	Decay	No	No	Open Area	190	Yes	Open	Pintotorrese	base rotten	No	568	Evergreen West	
2572	3127841.29	10074734.1	5/7/2014	Ligustrum	Ligu	Evergreen	Ligustrum	sp	9	Good	Fair	Decay	No	Yes	Open Area	191	No	Open	Pintotorrese	large cavity main trunk, lean	No	569	Evergreen West	
2573	3127837.57	10074750.76	5/7/2014	Ligustrum	Ligu	Evergreen	Ligustrum	sp	9	Good	Poor	Decay	No	Yes	Open Area	192	No	Open	Pintotorrese	splitting trunk	No	571	Evergreen West	
2574	3127831.884	10074767.26	5/7/2014	Crapemyrtle	CraM	Deciduous	Lagerstroemia	sp	14	Good	Good	None	No	No	Open Area	193	Yes	Open	Pintotorrese	None	No	572	Evergreen West	
2575	3128098.517	10074984.68	5/30/2014	Stump	Stum	Stump			12	N/A	N/A	None	No	No	Open Area	0	No	Limited	Steinlen	None	No	27	Evergreen East	
2576	3127820.968	10074816.96	5/7/2014	Crapemyrtle	CraM	Deciduous	Lagerstroemia	sp	13	Good	Good	None	No	No	Open Area	194	Yes	Open	Pintotorrese	None	No	573	Evergreen West	
2577	3127815.667	10074837.55	5/7/2014	Crapemyrtle	CraM	Deciduous	Lagerstroemia	sp	7	Good	Good	None	No	No	Open Area	195	Yes	Open	Pintotorrese	None	No	574	Evergreen West	
2578	3127815.43	10074856.39	5/7/2014	Ligustrum	Ligu	Evergreen	Ligustrum	sp	8	Good	Fair	Decay	No	No	Open Area	200	No	Open	Pintotorrese	base rotten	No	575	Evergreen West	
2579	3127802.902	10074862.45	5/7/2014	Ligustrum	Ligu	Evergreen	Ligustrum	sp	6	Good	Fair	Decay	No	No	Open Area	196	No	Open	Pintotorrese	trunk decay, dead wood	No	576	Evergreen West	
2580	3127782.272	10074854.52	5/7/2014	Crapemyrtle	CraM	Deciduous	Lagerstroemia	sp	15	Good	Good	None	No	No	Open Area	197	Yes	Open	Pintotorrese	None	No	577	Evergreen West	
2581	3127755.554	10074853.92	5/7/2014	Crapemyrtle	CraM	Deciduous	Lagerstroemia	sp	4	Good	Good	None	No	No	Open Area	198	Yes	Open	Pintotorrese	None	No	578	Evergreen West	
2582	3127732.003	10074847.51	5/7/2014	Oak, Chinquapin	OaCq	Deciduous	Quercus	muehlenbergii	11	Good	Good	None	No	No	Open Area	199	No	Open	Pintotorrese	None	No	579	Evergreen West	
2583	3127712.861	10074844.18	5/7/2014	Elm, Cedar	EICe	Deciduous	Ulmus	crassifolia	3	Good	Good	None	No	No	Open Area	501	No	Open	Pintotorrese	None	No	580	Evergreen West	
2584	3127684.831	10074832.73	5/7/2014	Ligustrum	Ligu	Evergreen	Ligustrum	sp	12	Good	Poor	Decay	No	Yes	Open Area	502	No	Open	Pintotorrese	base rot, main trunk decay, dead branches > 3"	No	581	Evergreen West	
2585	3127745.683	10074733.49	5/7/2014	Crapemyrtle	CraM	Deciduous	Lagerstroemia	sp	17	Good	Fair	Decay	No											

OBJECTID	Inventory				Species	Abbreviation	TreeType	Genus	Sp	DBH	Vigor	Structure	Observations	Overhead	Further	Parcel	Site Type	Tree Tag	Multistem	Access	Created By	Comments	Existing		
	Eastings	Northings	Date	Tag																			Point ID	Park Name	
2607	3127702.835	10075131.51	5/7/2014	Ligustrum	Ligu	Evergreen	Ligustrum	sp	13	Good	Fair	Decay	No	No	Open Area		526	No	Open	Pintotorrese	base rot, dead branches > 2"	No	604	Evergreen West	
2608	3127673.94	10075125.61	5/7/2014	Crapemyrtle	CraM	Deciduous	Lagerstroemia	sp	10	Good	Good	None	No	No	Open Area		527	Yes	Open	Pintotorrese	None	No	605	Evergreen West	
2609	3127640.456	10075116.89	5/7/2014	Ligustrum	Ligu	Evergreen	Ligustrum	sp	11	Good	Fair	Decay	No	No	Open Area		528	No	Open	Pintotorrese	lean, base rot, cavi ies, dead branches > 2"	No	606	Evergreen West	
2610	3127605.535	10075112.53	5/7/2014	Crapemyrtle	CraM	Deciduous	Lagerstroemia	sp	5	Good	Good	None	No	No	Open Area		529	Yes	Open	Pintotorrese	None	No	607	Evergreen West	
2611	3127504.145	10075091.5	5/7/2014	Crapemyrtle	CraM	Deciduous	Lagerstroemia	sp	5	Good	Good	None	No	No	Open Area		530	Yes	Open	Pintotorrese	None	No	608	Evergreen West	
2612	3127475.682	10075062.84	5/7/2014	Ligustrum	Ligu	Evergreen	Ligustrum	sp	12	Good	Fair	Decay	No	No	Open Area		531	No	Open	Pintotorrese	large cavity, base rot, dead branches > 2"	No	609	Evergreen West	
2613	3127476.563	10075048.41	5/7/2014	Ligustrum	Ligu	Evergreen	Ligustrum	sp	12	Good	Fair	Decay	No	Yes	Open Area		532	No	Open	Pintotorrese	splitting, base rotten	No	610	Evergreen West	
2614	3127488.547	10075021.9	5/7/2014	Ligustrum	Ligu	Evergreen	Ligustrum	sp	11	Good	Fair	Decay	No	No	Open Area		533	No	Open	Pintotorrese	large cavity, dead branches > 2"	No	611	Evergreen West	
2615	3127493.675	10074971.96	5/7/2014	Elm, Cedar	EICe	Deciduous	Ulmus crassifolia	5	Good	Good	None	No	No	Open Area		534	No	Open	Pintotorrese	None	No	612	Evergreen West		
2616	3127497.436	10074945.7	5/7/2014	Ligustrum	Ligu	Evergreen	Ligustrum	sp	10	Good	Fair	Decay	No	No	Open Area		516	No	Open	Pintotorrese	base rot, dead branches > 2"	No	613	Evergreen West	
2617	3127637.407	10075033.64	5/7/2014	Arborvitae	Arbv	Evergreen	Thuja	sp	22	Good	Fair	Dead Wood	No	No	Open Area		535	Yes	Foot	Pintotorrese	dead branches > 3"	No	616	Evergreen West	
2618	3127732.342	10075043.24	5/7/2014	Arborvitae	Arbv	Evergreen	Thuja	sp	10	Good	Good	None	No	No	Open Area		0	Yes	Open	Pintotorrese	too small to tag	No	617	Evergreen East	
2619	3127724.338	10075153.36	5/7/2014	Ligustrum	Ligu	Evergreen	Ligustrum	sp	13	Good	Fair	Decay	No	No	Open Area		536	No	Open	Pintotorrese	main trunk decay	No	618	Evergreen West	
2620	3127726.991	10075185.26	5/7/2014	Oak, Live	OaLi	Evergreen	Quercus fusiformis	21	Good	Good	None	No	No	Open Area		537	No	Foot	Pintotorrese	dead branches > 2"	No	619	Evergreen West		
2621	3128116.725	10074939.58	5/30/2014	Stump	Stum	Stump		16	N/A	N/A	None	No	No	Open Area		0	No	Open	Steinlen	None	No	28	Evergreen East		
2622	3128121.943	10074982.57	5/30/2014	Stump	Stum	Stump		14	N/A	N/A	None	No	No	Open Area		0	No	Foot	Steinlen	None	No	29	Evergreen East		
2623	3128141.253	10074983.54	5/30/2014	Stump	Stum	Stump		15	N/A	N/A	None	No	No	Open Area		0	No	Foot	Steinlen	None	No	30	Evergreen East		
2624	3127744.329	10075196.79	5/7/2014	Ligustrum	Ligu	Evergreen	Ligustrum	sp	11	Good	Poor	Decay	No	No	Open Area		538	No	Open	Pintotorrese	trunk decay extensive	No	620	Evergreen West	
2625	3127741.464	10075209.64	5/7/2014	Ligustrum	Ligu	Evergreen	Ligustrum	sp	11	Good	Fair	Dead Wood	No	No	Open Area		539	No	Open	Pintotorrese	cavities and dead branches	No	621	Evergreen West	
2626	3127734.975	10075241.64	5/7/2014	Ligustrum	Ligu	Evergreen	Ligustrum	sp	11	Good	Poor	Decay	No	No	Open Area		540	No	Open	Pintotorrese	trunk decay, split ing	No	622	Evergreen West	
2627	3127735.375	10075256.43	5/7/2014	Ligustrum	Ligu	Evergreen	Ligustrum	sp	10	Good	Poor	Dead Wood	No	Yes	Open Area		541	No	Open	Pintotorrese	dead branches >3", decay at base, broken limb > 4"	No	623	Evergreen West	
2628	3127733.336	10075272.94	5/7/2014	Ligustrum	Ligu	Evergreen	Ligustrum	sp	10	Good	Good	None	No	No	Open Area		542	No	Open	Pintotorrese	None	No	624	Evergreen West	
2629	3127716.921	10075295.06	5/7/2014	Pecan	Pecn	Deciduous	Carya illinoensis	10	Good	Fair	Decay	No	Yes	Open Area		544	No	Limited	Pintotorrese	decay	No	626	Evergreen West		
2630	3127721.414	10075303.25	5/7/2014	Ligustrum	Ligu	Evergreen	Ligustrum	sp	7	Good	Good	Decay	No	No	Open Area		545	No	Open	Pintotorrese	None	No	627	Evergreen West	
2631	3127718.161	10075319.55	5/7/2014	Ligustrum	Ligu	Evergreen	Ligustrum	sp	7	Good	Good	Dead Wood	No	No	Open Area		546	No	Open	Pintotorrese	dead branches > 1"	No	628	Evergreen West	
2632	3127715.079	10075331.91	5/7/2014	Ligustrum	Ligu	Evergreen	Ligustrum	sp	8	Fair	Fair	Decay	No	No	Open Area		547	No	Open	Pintotorrese	decay at base, dead branches > 2"	No	629	Evergreen West	
2633	3127695.691	10075390.65	5/7/2014	Oak, Texas Red	OaTR	Deciduous	Quercus buckleyi	26	Good	Good	Dead Wood	No	No	Open Area		548	No	Open	Pintotorrese	dead branches > 3"	No	631	Evergreen West		
2634	3127665.7	10075385.93	5/7/2014	Oak, Post	OaPo	Deciduous	Quercus stellata	29	Good	Good	Decay	No	No	Open Area		549	No	Open	Pintotorrese	minor trunk decay	No	632	Evergreen West		
2635	3127654.749	10075296.68	5/7/2014	Elm, Cedar	EICe	Deciduous	Ulmus crassifolia	17	Good	Fair	Dead Wood	No	No	Open Area		550	No	Foot	Pintotorrese	dead branches > 4"	No	633	Evergreen West		
2636	3127619.07	10075282.54	5/7/2014	Crapemyrtle	CraM	Deciduous	Lagerstroemia	sp	10	Good	Good	None	No	No	Open Area		551	Yes	Foot	Pintotorrese	None	No	634	Evergreen West	
2637	3128139.526	10075008.38	5/30/2014	Stump	Stum	Stump		12	N/A	N/A	None	No	No	Open Area		0	No	Foot	Steinlen	None	No	31	Evergreen East		
2638	3128143.819	10075016.53	5/30/2014	Stump	Stum	Stump		16	N/A	N/A	None	No	No	Open Area		0	No	Foot	Steinlen	None	No	32	Evergreen East		
2639	3127617.521	10075284.39	5/7/2014	Ligustrum	Ligu	Evergreen	Ligustrum	sp	9	Good	Poor	Decay	No	No	Open Area		552	Yes	Foot	Pintotorrese	trunk decay	No	635	Evergreen West	
2640	3127633.428	10075315.68	5/7/2014	Oak, Live	OaLi	Evergreen	Quercus fusiformis	28	Good	Good	None	No	No	Open Area		553	No	Foot	Pintotorrese	None	No	636	Evergreen West		
2641	3127576.807	10075312.81	5/7/2014	Oak, Live	OaLi	Evergreen	Quercus fusiformis	30	Good	Good	None	No	No	Open Area		554	No	Foot	Pintotorrese	None	No	637	Evergreen West		
2642	3127841.756	10074906.28	5/7/2014	Crapemyrtle	CraM	Deciduous	Lagerstroemia	sp	10	Good	Good	None	No	No	Open Area		555	Yes	Open	Pintotorrese	None	No	638	Evergreen West	
2643	3127834.248	10074927.69	5/7/2014	Crapemyrtle	CraM	Deciduous	Lagerstroemia	sp	11	Good	Good	None	No	No	Open Area		556	Yes	Open	Pintotorrese	None	No	639	Evergreen West	
2644	3127831.476	10074948.49	5/7/2014	Crapemyrtle	CraM	Deciduous	Lagerstroemia	sp	13	Good	Good	None	No	No	Open Area		557	Yes	Open	Pintotorrese	None	No	640	Evergreen West	
2645	3127829.144	10074963.52	5/7/2014	Crapemyrtle	CraM	Deciduous	Lagerstroemia	sp	10	Good	Good	None	No	No	Open Area		558	Yes	Open	Pintotorrese	None	No	641	Evergreen West	
2646	3127824.893	10074978.44	5/7/2014	Crapemyrtle	CraM	Deciduous	Lagerstroemia	sp	3	Good	Good	None	No	No	Open Area		559	Yes	Open	Pintotorrese	None	No	642	Evergreen West	
2647	3127819.915	10074998.62	5/7/2014	Crapemyrtle	CraM	Deciduous	Lagerstroemia	sp	16	Good	Good	None	No	No	Open Area		560	Yes	Open	Pintotorrese	None	No	643	Evergreen West	
2648	3127812.329	10075034.95	5/7/2014	Crapemyrtle	CraM	Deciduous	Lagerstroemia	sp	12	Good	Good	None	No	No	Open Area		561	Yes	Open	Pintotorrese	None	No	644	Evergreen West	
2649	3127810.207	10075051.95	5/7/2014	Crapemyrtle	CraM	Deciduous	Lagerstroemia	sp	11	Good	Good	None	No	No	Open Area		562	Yes	Open	Pintotorrese	None	No	645	Evergreen West	
2650	3127806.709	10075071.53	5/7/2014	Crapemyrtle	CraM	Deciduous	Lagerstroemia	sp	12	Good	Good	None	No	No	Open Area		563	Yes	Open	Pintotorrese	None	No	646	Evergreen West	
2651	3127801.844	10075088.79	5/7/2014	Crapemyrtle	CraM	Deciduous	Lagerstroemia	sp	7	Poor	Poor	Dead Wood	No	No	Open Area		564	Yes	Open	Pintotorrese	75% dead	No	647	Evergreen West	
2652	3127797.978	10075110.45	5/7/2014	Crapemyrtle	CraM	Deciduous	Lagerstroemia	sp	12	Good	Good	None	No	No	Open Area		565	Yes	Open	Pintotorrese	None	No	648	Evergreen West	
2653	3127794.506	10075131.36	5/7/2014	Crapemyrtle	CraM	Deciduous	Lagerstroemia	sp	12	Good	Good	None	No	No	Open Area		566	Yes	Open	Pintotorrese	None	No	649	Evergreen West	
2654	3127802.333	10075151.39	5/7/2014	Crapemyrtle	CraM	Deciduous	Lagerstroemia	sp	5	Good	Good	Dead Wood	No	No	Open Area		567	Yes	Open	Pintotorrese	None	No	650	Evergreen West	
2655	3127817.223	10075155.01	5/7/2014	Ligustrum	Ligu	Evergreen	Ligustrum	sp	12	Good	Fair	Decay	No	No	Open Area		568	No	Open	Pintotorrese	base rot, main trunk cavity	No	651	Evergreen West	
2656	3127839.592	10075159.43	5/7/2014	Crapemyrtle	CraM	Deciduous	Lagerstroemia	sp	5	Good	Good	None	No	No	Open Area		569	Yes	Open	Pintotorrese	None	No	652	Evergreen West	
2657	3127857.488	10075161.45	5/7/2014	Crapemyrtle	CraM	Deciduous	Lagerstroemia	sp	4	Good	Good	None	No	No	Open Area		570	Yes	Open	Pintotorrese	None	No	653	Evergreen West	
2658	3127871.084	10075164.28	5/7/2014	Ligustrum	Ligu	Evergreen	Ligustrum	sp	8	Good	Fair	Dead Wood	No	No	Open Area		571	No	Open	Pintotorrese	base rot, small dead branches	No	654	Evergreen West	
2659	3127893.283	10075169.15	5/7/2014	Crapemyrtle	CraM	Deciduous	Lagerstroemia	sp	5	Good	Good	None	No	No	Open Area		572	Yes	Open	Pintotorrese	None	No	655	Evergreen West	
2660	3127912.571	10075174.12	5/7/2014	Crapemyrtle	CraM	Deciduous	Lagerstroemia	sp	6	Good	Good	None	No	No	Open Area		573								

OBJECTID	Inventory				Species	Abbreviation	TreeType	Genus	Sp	DBH	Vigor	Structure	Observations	Overhead	Further	Parcel	Site Type	Tree Tag	Multistem	Access	Created By	Comments	Existing		
	Eastings	Northing	Date	Tag																			Point ID	Park Name	
2681	3127740	281	10075369.5	5/7/2014	Ligustrum	Ligu	Evergreen	Ligustrum	sp	10	Good	Fair	Decay	No	Yes	Open Area	587	No	Open	Pintotorrese	trunk decay at base, dead branches > 3"	No	676	Evergreen West	
2682	3127805	082	10075398.5	5/7/2014	Arborvitae	Arbv	Evergreen	Thuja	sp	13	Good	Good	Dead Wood	No	No	Open Area	588	Yes	Foot	Pintotorrese	None	No	677	Evergreen West	
2683	3127809	042	10075399.53	5/7/2014	Arborvitae	Arbv	Evergreen	Thuja	sp	22	Good	Good	Dead Wood	No	No	Open Area	589	Yes	Foot	Pintotorrese	dead branches > 2"	No	678	Evergreen West	
2684	3127805	422	10075393.06	5/7/2014	Arborvitae	Arbv	Evergreen	Thuja	sp	12	Good	Good	Dead Wood	No	No	Open Area	590	Yes	Foot	Pintotorrese	dead branch > 4"	No	679	Evergreen West	
2685	3127808	45	10075387.04	5/7/2014	Arborvitae	Arbv	Evergreen	Thuja	sp	13	Good	Good	Dead Wood	No	No	Open Area	591	Yes	Foot	Pintotorrese	None	No	680	Evergreen West	
2686	3127855	131	10075360.4	5/7/2014	Arborvitae	Arbv	Evergreen	Thuja	sp	16	Good	Good	Dead Wood	No	No	Open Area	591	Yes	Foot	Pintotorrese	dead branches > 2"	No	681	Evergreen West	
2687	3127847	272	10075351.66	5/7/2014	Arborvitae	Arbv	Evergreen	Thuja	sp	14	Good	Good	Dead Wood	No	No	Open Area	593	Yes	Foot	Pintotorrese	None	No	682	Evergreen West	
2688	3127851	293	10075338.23	5/7/2014	Arborvitae	Arbv	Evergreen	Thuja	sp	12	Good	Fair	Dead Wood	No	No	Open Area	594	Yes	Foot	Pintotorrese	None	No	683	Evergreen West	
2689	3127853	622	10075334.75	5/7/2014	Arborvitae	Arbv	Evergreen	Thuja	sp	13	Good	Fair	Dead Wood	No	No	Open Area	595	Yes	Foot	Pintotorrese	None	No	684	Evergreen West	
2690	3127906	013	10075405.68	5/7/2014	Oak, Post	OaPo	Deciduous	Quercus	stellata	28	Good	Fair	Dead Wood	No	No	Open Area	596	No	Open	Pintotorrese	decay	No	685	Evergreen West	
2691	3127884	716	10075341.07	5/7/2014	Oak, Post	OaPo	Deciduous	Quercus	stellata	27	Good	Good	Decay	No	No	Open Area	597	No	Foot	Pintotorrese	decay bottom trunk	No	686	Evergreen West	
2692	3127842	723	10075287.92	5/7/2014	Stump	Stum	Stump	Stump	Stump	20	N/A	N/A	None	No	No	Open Area	0	No	Open	Pintotorrese	chinaberry regrowth	No	687	Evergreen East	
2693	3127862	696	10075282.26	5/7/2014	Oak, Post	OaPo	Deciduous	Quercus	stellata	21	Good	Fair	Decay	No	No	Open Area	598	No	Foot	Pintotorrese	base slightly rotten	No	688	Evergreen West	
2694	3127846	82	10075256.77	5/7/2014	Arborvitae	Arbv	Evergreen	Thuja	sp	12	Good	Fair	Dead Wood	No	No	Open Area	0	Yes	Open	Pintotorrese	too small to tag	No	689	Evergreen East	
2695	3127884	903	10075271.21	5/7/2014	Elm, Cedar	EICe	Deciduous	Ulmus	crassifolia	18	Good	Good	Dead Wood	No	No	Open Area	599	No	Foot	Pintotorrese	dead branches > 3"	No	690	Evergreen West	
2696	3127881	518	10075241.19	5/7/2014	Elm, Cedar	EICe	Deciduous	Ulmus	crassifolia	12	Good	Good	None	No	No	Open Area	600	No	Foot	Pintotorrese	dead branches > 2"	No	691	Evergreen West	
2697	3127958	25	10075231.03	5/7/2014	Arborvitae	Arbv	Evergreen	Thuja	sp	16	Poor	Fair	Dead Wood	No	Yes	Open Area	701	Yes	Open	Pintotorrese	dead branches > 2"	No	692	Evergreen West	
2698	3127943	848	10075208.1	5/7/2014	Elm, Cedar	EICe	Deciduous	Ulmus	crassifolia	23	Good	Good	Dead Wood	No	No	Open Area	702	No	Open	Pintotorrese	dead branches > 3"	No	693	Evergreen West	
2699	3127894	387	10075197.9	5/7/2014	Oak, Post	OaPo	Deciduous	Quercus	stellata	31	Good	Fair	Dead Wood	No	Yes	Open Area	703	Yes	Open	Pintotorrese	twin trunks, dead branches > 2"	No	694	Evergreen West	
2700	3127851	673	10075187.17	5/7/2014	Oak, Post	OaPo	Deciduous	Quercus	stellata	29	Good	Fair	Decay	No	No	Open Area	704	No	Open	Pintotorrese	cavity, bees, dead branches > 4"	No	695	Evergreen West	
2701	3127821	001	10075182.85	5/7/2014	Juniper, Ashe	JunA	Evergreen	Juniperus	ashei	21	Good	Good	Dead Wood	No	No	Open Area	705	No	Open	Pintotorrese	None	No	696	Evergreen West	
2702	3128333	151	10074844.06	5/30/2014	Stump	Stum	Stump	Stump	Stump	23	N/A	N/A	None	No	No	Open Area	0	No	Open	Steinlen	None	No	39	Evergreen East	
2703	3128008	968	10075160.91	5/7/2014	Oak, Post	OaPo	Deciduous	Quercus	stellata	22	Good	Good	None	No	No	Open Area	706	No	Open	Pintotorrese	hanger, dead branches > 4"	No	698	Evergreen West	
2704	3128044	43	10075159.1	5/7/2014	Dead Tree	Dead	Dead	Dead	Dead	9	N/A	N/A	N/A	No	Yes	Open Area	707	No	Open	Pintotorrese	None	No	700	Evergreen East	
2705	3128057	118	10075151.01	5/7/2014	Elm, Cedar	EICe	Deciduous	Ulmus	crassifolia	9	Good	Good	None	No	No	Open Area	708	No	Open	Pintotorrese	None	No	701	Evergreen East	
2706	3128045	667	10075111.7	5/7/2014	Oak, Post	OaPo	Deciduous	Quercus	stellata	19	Good	Fair	Lean	No	No	Open Area	709	No	Open	Pintotorrese	dead branches > 3"	No	704	Evergreen East	
2707	3128085	489	10075130.13	5/7/2014	Retama	Reta	Deciduous	Parkinsonia	aculeata	10	Good	Good	Lean	No	No	Open Area	710	Yes	Foot	Pintotorrese	retama	No	705	Evergreen East	
2708	3128080	504	10075107.92	5/7/2014	Juniper, Ashe	JunA	Evergreen	Juniperus	ashei	18	Fair	Poor	Decay	No	No	Open Area	711	Yes	Foot	Pintotorrese	trunk decay, lean	No	706	Evergreen East	
2709	3128091	674	10075093.89	5/7/2014	Elm, Cedar	EICe	Deciduous	Ulmus	crassifolia	8	Good	Good	None	No	No	Open Area	712	No	Foot	Pintotorrese	dead branches > 4"	No	708	Evergreen East	
2710	3128080	133	10075070.15	5/7/2014	Elm, Cedar	EICe	Deciduous	Ulmus	crassifolia	19	Good	Fair	Decay	No	No	Open Area	713	Yes	Open	Pintotorrese	broken limb	No	709	Evergreen East	
2711	3128060	675	10075047.98	5/7/2014	Oak, Post	OaPo	Deciduous	Quercus	stellata	22	Good	Good	None	No	No	Open Area	714	No	Open	Pintotorrese	None	No	710	Evergreen East	
2712	3128081	118	10075034.69	5/7/2014	Hackberry	HacB	Deciduous	Celtis	occidentalis	15	Good	Fair	Decay	No	No	Open Area	715	Yes	Open	Pintotorrese	twin trunk, rotten base, cavity	No	711	Evergreen East	
2713	3128059	148	10075010.7	5/7/2014	Oak, Post	OaPo	Deciduous	Quercus	stellata	22	Good	Fair	Dead Wood	No	Yes	Open Area	716	No	Open	Pintotorrese	dead branche > 6" over road	No	712	Evergreen East	
2714	3128097	288	10075016.59	5/7/2014	Oak, Post	OaPo	Deciduous	Quercus	stellata	15	Good	Fair	Lean	No	No	Open Area	717	No	Open	Pintotorrese	None	No	713	Evergreen East	
2715	3128491	25	10074863.61	5/30/2014	Stump	Stum	Stump	Stump	Stump	10	N/A	N/A	None	No	No	Open Area	0	No	Open	Steinlen	None	No	40	Evergreen East	
2716	3128416	637	10074795.93	5/30/2014	Stump	Stum	Stump	Stump	Stump	20	N/A	N/A	None	No	No	Open Area	0	No	Foot	Steinlen	None	No	41	Evergreen East	
2717	3128140	471	10074610.92	5/30/2014	Stump	Stum	Stump	Stump	Stump	20	N/A	N/A	None	No	No	Open Area	0	No	Open	Steinlen	None	No	42	Evergreen East	
2718	3128438	445	10074619.74	5/30/2014	Stump	Stum	Stump	Stump	Stump	9	N/A	N/A	None	No	No	Open Area	0	No	Open	Steinlen	None	No	43	Evergreen East	
2719	3128115	481	10075014.86	5/7/2014	Juniper, Ashe	JunA	Evergreen	Juniperus	ashei	28	Good	Fair	Dead Wood	No	No	Open Area	718	Yes	Limited	Pintotorrese	hanger	No	714	Evergreen East	
2720	3128119	843	10075007.63	5/7/2014	Oak, Live	OaLi	Evergreen	Quercus	fusiformis	4	Good	Good	None	No	No	Open Area	719	No	Limited	Pintotorrese	None	No	715	Evergreen East	
2721	3128077	983	10074980.49	5/7/2014	Elm, Cedar	EICe	Deciduous	Ulmus	crassifolia	15	Good	Good	None	No	No	Open Area	720	No	Open	Pintotorrese	dead branches > 3"	No	716	Evergreen East	
2722	3128063	631	10074957.59	5/7/2014	Oak, Post	OaPo	Deciduous	Quercus	stellata	21	Good	Fair	Decay	No	No	Open Area	722	No	Open	Pintotorrese	base rotten, dead branches > 2"	No	717	Evergreen East	
2723	3128100	689	10074977.59	5/7/2014	Hackberry	HacB	Deciduous	Celtis	occidentalis	10	Good	Good	None	No	No	Open Area	723	Yes	Limited	Pintotorrese	None	No	718	Evergreen East	
2724	3128130	439	10074963.66	5/7/2014	Chinaberry	ChiB	Deciduous	Melia	azedarach	12	Good	Good	None	No	No	Open Area	724	Yes	Limited	Pintotorrese	None	No	719	Evergreen East	
2725	3128158	78	10074991.21	5/7/2014	Oak, Blackjack	OaBJ	Deciduous	Quercus	marilandica	5	Good	Good	None	No	No	Open Area	725	No	Foot	Pintotorrese	None	No	720	Evergreen East	
2726	3128161	188	10074980.48	5/7/2014	Oak, Blackjack	OaBJ	Deciduous	Quercus	marilandica	6	Good	Good	None	No	No	Open Area	726	No	Foot	Pintotorrese	None	No	721	Evergreen East	
2727	3128168	164	10074968.52	5/7/2014	Oak, Blackjack	OaBJ	Deciduous	Quercus	marilandica	3	Good	Good	Lean	No	No	Open Area	727	No	Limited	Pintotorrese	None	No	722	Evergreen East	
2728	3128171	634	10074961.65	5/7/2014	Oak, Blackjack	OaBJ	Deciduous	Quercus	marilandica	5	Good	Good	Lean	No	No	Open Area	728	No	Open	Pintotorrese	None	No	723	Evergreen East	
2729	3128156	192	10074961.89	5/7/2014	Oak, Post	OaPo	Deciduous	Quercus	stellata	18	Good	Good	None	No	No	Open Area	729	No	Open	Pintotorrese	None	No	724	Evergreen East	
2730	3128159	223	10074953.7	5/7/2014	Oak, Post	OaPo	Deciduous	Quercus	stellata	16	Good	Good	Lean	No	No	Open Area	730	No	Open	Pintotorrese	leaning over road	No	725	Evergreen East	
2731	3128185	88	10075006.59	5/7/2014	Oak, Post	OaPo	Deciduous	Quercus	stellata	19	Good	Good	None	No	No	Open Area	731	No	Foot	Pintotorrese	None	No	727	Evergreen East	
2732	3128216	008	10074967.94	5/7/2014	Pecan	Pecn	Deciduous	Carya	illinoensis	6	Good	Good	None	No	No	Open Area	732	No	Open	Pintotorrese	None	No	728	Evergreen East	
2733	3128276	065	10074990.88	5/7/2014	Oak, Shumard	OaSh	Deciduous	Quercus	shumardii	8	Good	Good	None	No	No	Open Area	733	No	Open	Pintotorrese	None	No	729	Evergreen East	
27																									

OBJECTID	Inventory				Abbreviation	TreeType	Genus	Sp	DBH	Vigor		Structure	Observations	Overhead	Further	Parcel	Site Type	Tree Tag	Multistem	Access	Created By	Comments	Existing		
	Easting	Northing	Date	Species						Class	Class												Utilities	Inspection	Tag
2757	3128701.301	10074839.62	5/8/2014	Elm, Cedar	EICe	Deciduous	Ulmus	crassifolia	13	Good	Good	Dead Wood	No	No	Open Area	757	No	Foot	Pintotorrese	dead branches > 3"	No	798	Evergreen East		
2758	3128699.924	10074819.49	5/8/2014	Oak, Post	OaPo	Deciduous	Quercus	stellata	20	Good	Good	Dead Wood	No	No	Open Area	684	No	Foot	Pintotorrese	dead branches > 3"	No	799	Evergreen East		
2759	3128711.477	10074801.57	5/8/2014	Elm, Cedar	EICe	Deciduous	Ulmus	crassifolia	18	Good	Good	Dead Wood	No	No	Open Area	758	No	Foot	Pintotorrese	dead branches > 3"	No	800	Evergreen East		
2760	3128722.488	10074771.77	5/8/2014	Oak, Blackjack	OaBJ	Deciduous	Quercus	marilandica	20	Good	Fair	Dead Wood	No	No	Open Area	685	No	Foot	Pintotorrese	one trunk dead	No	801	Evergreen East		
2761	3128720.859	10074761.31	5/8/2014	Oak, Post	OaPo	Deciduous	Quercus	stellata	18	Good	Good	Dead Wood	No	No	Open Area	759	No	Foot	Pintotorrese	dead branches > 3"	No	802	Evergreen East		
2762	3128712.904	10074751.08	5/8/2014	Dead Tree	Dead	Dead			14	N/A	N/A	None	No	No	Open Area	686	No	Foot	Pintotorrese	None	No	803	Evergreen East		
2763	3128652.423	10074754.71	5/8/2014	Elm, Cedar	EICe	Deciduous	Ulmus	crassifolia	17	Good	Good	Dead Wood	No	No	Open Area	760	No	Foot	Pintotorrese	dead branches > 3"	No	804	Evergreen East		
2764	3128713.27	10074726.88	5/8/2014	Oak, Blackjack	OaBJ	Deciduous	Quercus	marilandica	22	Good	Fair	Lean	No	No	Open Area	687	No	Foot	Pintotorrese	dead branches > 4"	No	805	Evergreen East		
2765	3128666.797	10074685.27	5/8/2014	Elm, Cedar	EICe	Deciduous	Ulmus	crassifolia	19	Good	Fair	Dead Wood	No	No	Open Area	688	No	Foot	Pintotorrese	hangers, dead branches > 4"	No	806	Evergreen East		
2766	3128617.796	10074729.8	5/8/2014	Elm, Cedar	EICe	Deciduous	Ulmus	crassifolia	14	Good	Good	Dead Wood	No	No	Open Area	761	No	Foot	Pintotorrese	dead branches > 3"	No	807	Evergreen East		
2767	3128611.42	10074740.89	5/8/2014	Arborvitae	Arbv	Evergreen	Thuja	sp	1	Good	Good	None	No	No	Open Area	0	Yes	Limited	Pintotorrese	too small to tag	No	808	Evergreen East		
2768	3128611.71	10074778.64	5/8/2014	Mountain Laurel, Tex	MLTx	Evergreen	Sophora	secundiflora	1	Good	Good	None	No	No	Open Area	0	No	Limited	Pintotorrese	too small to tag	No	809	Evergreen East		
2769	3128598.669	10074698.38	5/8/2014	Oak, Live	OaLi	Evergreen	Quercus	fusiformis	30	Good	Good	Dead Wood	No	No	Open Area	689	No	Open	Pintotorrese	dead branches > 4"	No	810	Evergreen East		
2770	3128609.644	10074670.05	5/8/2014	Oak, Live	OaLi	Evergreen	Quercus	fusiformis	15	Good	Good	Dead Wood	No	No	Open Area	690	No	Limited	Pintotorrese	dead branches > 3"	No	811	Evergreen East		
2771	3128616.294	10074655.67	5/8/2014	Elm, Cedar	EICe	Deciduous	Ulmus	crassifolia	18	Good	Good	Dead Wood	No	No	Open Area	691	No	Limited	Pintotorrese	dead branches > 3"	No	812	Evergreen East		
2772	3128587.182	10074657.49	5/8/2014	Oak, Post	OaPo	Deciduous	Quercus	stellata	18	Good	Good	Dead Wood	No	No	Open Area	801	No	Open	Pintotorrese	dead branches > 4"	No	813	Evergreen East		
2773	3128617.145	10074609.3	5/8/2014	Elm, Cedar	EICe	Deciduous	Ulmus	crassifolia	21	Good	Fair	Lean	No	No	Open Area	803	No	Limited	Pintotorrese	dead branches, hangers	No	814	Evergreen East		
2774	3128558.218	10074604.18	5/8/2014	Elm, Cedar	EICe	Deciduous	Ulmus	crassifolia	13	Good	Fair	Other	No	No	Open Area	802	No	Limited	Pintotorrese	broken limb, dead branches > 3"	No	815	Evergreen East		
2775	3128571.254	10074572.33	5/8/2014	Elm, Cedar	EICe	Deciduous	Ulmus	crassifolia	17	Good	Fair	Dead Wood	No	No	Open Area	804	No	Limited	Pintotorrese	dead branches > 4"	No	816	Evergreen East		
2776	3128495.3	10074591.07	5/8/2014	Oak, Post	OaPo	Deciduous	Quercus	stellata	16	Fair	Fair	None	No	No	Open Area	808	No	Limited	Pintotorrese	some dead branches at top	No	817	Evergreen East		
2777	3128479.975	10074596.2	5/8/2014	Crapemyrtle	CraM	Deciduous	Lagerstroemia	sp	12	Good	Good	None	No	No	Open Area	806	Yes	Open	Pintotorrese	None	No	818	Evergreen East		
2778	3128453.535	10074592.14	5/8/2014	Crapemyrtle	CraM	Deciduous	Lagerstroemia	sp	8	Good	Good	None	No	No	Open Area	807	Yes	Open	Pintotorrese	None	No	819	Evergreen East		
2779	3128461.567	10074574.16	5/8/2014	Elm, Cedar	EICe	Deciduous	Ulmus	crassifolia	16	Good	Fair	Decay	No	No	Open Area	808	No	Foot	Pintotorrese	dead branches > 2"	No	820	Evergreen East		
2780	3128470.086	10074552.53	5/8/2014	Elm, Cedar	EICe	Deciduous	Ulmus	crassifolia	13	Good	Good	Dead Wood	No	No	Open Area	809	No	Foot	Pintotorrese	dead branches > 3"	No	821	Evergreen East		
2781	3128485.78	10074539.63	5/8/2014	Oak, Live	OaLi	Evergreen	Quercus	fusiformis	20	Good	Good	Lean	No	No	Open Area	810	No	Foot	Pintotorrese	dead branches > 2"	No	822	Evergreen East		
2782	3128491.472	10074526.42	5/8/2014	Elm, Cedar	EICe	Deciduous	Ulmus	crassifolia	18	Good	Fair	Dead Wood	No	No	Open Area	811	No	Foot	Pintotorrese	dead branches > 4"	No	823	Evergreen East		
2783	3128508.491	10074508.13	5/8/2014	Oak, Live	OaLi	Evergreen	Quercus	fusiformis	19	Fair	Fair	Dead Wood	No	No	Open Area	812	No	Foot	Pintotorrese	dead branches > 5"	No	824	Evergreen East		
2784	3128507.247	10074497.21	5/8/2014	Oak, Live	OaLi	Evergreen	Quercus	fusiformis	15	Good	Fair	Lean	No	No	Open Area	814	No	Foot	Pintotorrese	dead branches > 3"	No	825	Evergreen East		
2785	3128523.183	10074490.74	5/8/2014	Oak, Live	OaLi	Evergreen	Quercus	fusiformis	21	Good	Fair	Lean	Yes	No	Open Area	815	No	Foot	Pintotorrese	None	No	827	Evergreen East		
2786	3128532.56	10074497.27	5/8/2014	Oak, Live	OaLi	Evergreen	Quercus	fusiformis	22	Fair	Fair	None	No	Yes	Open Area	860	No	Limited	Pintotorrese	None	No	828	Evergreen East		
2787	3128541.55	10074512	5/8/2014	Elm, Cedar	EICe	Deciduous	Ulmus	crassifolia	17	Good	Fair	Dead Wood	No	No	Open Area	762	No	Foot	Pintotorrese	dead branches > 3"	No	829	Evergreen East		
2788	3128431.85	10074472.71	5/8/2014	Crapemyrtle	CraM	Deciduous	Lagerstroemia	sp	12	Good	Good	None	Yes	No	Open Area	817	Yes	Foot	Pintotorrese	None	No	830	Evergreen East		
2789	3128418.505	10074516.61	5/8/2014	Crapemyrtle	CraM	Deciduous	Lagerstroemia	sp	11	Good	Good	None	No	No	Open Area	818	Yes	Foot	Pintotorrese	None	No	831	Evergreen East		
2790	3128428.339	10074588.78	5/8/2014	Crapemyrtle	CraM	Deciduous	Lagerstroemia	sp	8	Good	Good	None	No	No	Open Area	763	Yes	Open	Pintotorrese	None	No	833	Evergreen East		
2791	3128410.304	10074584.18	5/8/2014	Crapemyrtle	CraM	Deciduous	Lagerstroemia	sp	9	Good	Good	None	No	No	Open Area	819	Yes	Open	Pintotorrese	None	No	834	Evergreen East		
2792	3128389.214	10074579.91	5/8/2014	Crapemyrtle	CraM	Deciduous	Lagerstroemia	sp	9	Good	Good	None	No	No	Open Area	820	Yes	Open	Pintotorrese	None	No	835	Evergreen East		
2793	3128369.614	10074576.69	5/8/2014	Crapemyrtle	CraM	Deciduous	Lagerstroemia	sp	10	Good	Good	None	No	No	Open Area	821	Yes	Open	Pintotorrese	None	No	836	Evergreen East		
2794	3128375.367	10074541.27	5/8/2014	Oak, Live	OaLi	Evergreen	Quercus	fusiformis	15	Good	Poor	Decay	No	No	Open Area	822	Yes	Foot	Pintotorrese	main trunk split ing	No	837	Evergreen East		
2795	3128349.05	10074571.72	5/8/2014	Crapemyrtle	CraM	Deciduous	Lagerstroemia	sp	6	Good	Good	None	No	No	Open Area	823	Yes	Open	Pintotorrese	None	No	838	Evergreen East		
2796	3128306.628	10074592.47	5/30/2014	Stump	Stum	Stump			10	N/A	N/A	None	No	No	Open Area	0	No	Open	Steinlen	None	No	48	Evergreen East		
2797	3128286.848	10074588.26	5/30/2014	Stump	Stum	Stump			8	N/A	N/A	None	No	No	Open Area	0	No	Open	Steinlen	None	No	49	Evergreen East		
2798	3128242.431	10074484.22	5/30/2014	Stump	Stum	Stump			15	N/A	N/A	None	No	No	Open Area	0	No	Foot	Steinlen	None	No	50	Evergreen East		
2799	3128338.427	10074566.9	5/8/2014	Arborvitae	Arbv	Evergreen	Thuja	sp	10	Good	Good	None	No	No	Open Area	824	Yes	Limited	Pintotorrese	None	No	839	Evergreen East		
2800	3128325.117	10074565.55	5/8/2014	Crapemyrtle	CraM	Deciduous	Lagerstroemia	sp	5	Good	Good	None	No	No	Open Area	825	Yes	Open	Pintotorrese	None	No	840	Evergreen East		
2801	3128332.314	10074519.34	5/8/2014	Crapemyrtle	CraM	Deciduous	Lagerstroemia	sp	9	Good	Good	None	No	No	Open Area	826	Yes	Foot	Pintotorrese	None	No	841	Evergreen East		
2802	3128343.198	10074474.2	5/8/2014	Crapemyrtle	CraM	Deciduous	Lagerstroemia	sp	12	Good	Good	None	No	No	Open Area	827	Yes	Foot	Pintotorrese	None	No	842	Evergreen East		
2803	3128320.491	10074482.96	5/8/2014	Arborvitae	Arbv	Evergreen	Thuja	sp	15	Good	Good	None	No	No	Open Area	764	Yes	Foot	Pintotorrese	None	No	843	Evergreen East		
2804	3128309.47	10074449.49	5/8/2014	Crapemyrtle	CraM	Deciduous	Lagerstroemia	sp	11	Good	Good	None	Yes	No	Open Area	828	Yes	Foot	Pintotorrese	None	No	844	Evergreen East		
2805	3128303.514	10074478.95	5/8/2014	Chinaberry	ChiB	Deciduous	Melia	azedarach	1	Good	Good	None	No	No	Open Area	829	No	Foot	Pintotorrese	None	No	845	Evergreen East		
2806	3128294.496	10074523.78	5/8/2014	Crapemyrtle	CraM	Deciduous	Lagerstroemia	sp	11	Good	Good	None	No	No	Open Area	765	Yes	Foot	Pintotorrese	None	No	846	Evergreen East		
2807	3128306.695	10074561.96	5/8/2014	Arborvitae	Arbv	Evergreen	Thuja	sp	15	Good	Good	None	No	No	Open Area	830	Yes	Limited	Pintotorrese	None	No	847	Evergreen East		
2808	3128302.689	10074562.18	5/8/2014	Crapemyrtle	CraM	Deciduous	Lagerstroemia	sp	8	Good	Good	None	No	No	Open Area	831	Yes	Open	Pintotorrese	None	No	848	Evergreen East		
2809	3128284.172	10074560.43	5/8/2014	Crapemyrtle	CraM	Deciduous	Lagerstroemia	sp	8	Good	Good	None	No	No	Open Area	832	Yes	Open	Pintotorrese	None	No	849	Evergreen East		
2810	3128269.938	10074555.56	5/8/2014	Crapemyrtle	CraM	Deciduous	Lagerstroemia	sp	10	Good	Good	None	No	No	Open Area	833	Yes	Open	Pintotorrese	None	No	850	Evergreen East		
2811	3128247.22	10074551.26	5/8/2014	Crapemyrtle	CraM	Deciduous	Lagerstroemia	sp	7	Good	Good	None	No	No	Open Area	834	Yes	Open	Pintotorrese	None	No	851	Evergreen East		
2812	3128225.852	10074545.62	5/8/2014	Crapemyrtle	CraM	Deciduous	Lagerstroemia	sp	5	Good	Good	None	No	No	Open Area	35	Yes	Limited	Pintotorrese	None	No	852	Evergreen East		
2813	3128203.738	10074537.12	5/8/2014	Crapemyrtle	CraM	Deciduous	Lagerstroemia	sp	6	Good	Good	None	No	No	Open Area	836	Yes	Open	Pintotorrese	None	No	853	Evergreen East		
2814	3128184.093	10074534.88	5/8/2014	Crapemyrtle	CraM	Deciduous	Lagerstroemia	sp	7	Good	Good	None	No	No	Open Area	837	Yes	Open	Pintotorrese	None	No	854	Evergreen East		
2815	3128171.719	10074489.99	5/8/2014	Oak, Live	OaLi	Evergreen	Quercus	fusiformis	28	Good	Good	None	No	No	Open Area	838	No	Open	Pintotorrese	None	No	855	Evergreen East		
2816	3128195.198	10074462.66	5/8/2014	Elm, Cedar	EICe	Deciduous	Ulmus	crassifolia	12	Good	Good	Dead Wood	No	No	Open Area	839	No	Foot	Pintotorrese	dead branches > 3"	No	856	Evergreen East		
2817	3128100.828	10075081.65	5/8/2014	Dead Tree	Dead	Dead			18	N/A	N/A	None	No	Yes	Other unmaintained	100	No	Foot	Pintotorrese	None	No	857	Evergreen East		
2818	3128106.116	10075080.71	5/8/2014	Dead Tree	Dead	Dead																			

OBJECTID	Inventory				Species	Abbreviation	TreeType	Genus	Sp	DBH	Vigor Structure		Observations	Overhead Utilities	Further Inspection	Parcel Site Type	Tree Tag	Multistem	Access	Created By	Comments	Existing		
	Easting	Northing	Date	Class							Class	Tag										Point ID	Park Name	
2834	3128219.09	10075118.48	5/8/2014	Hackberry	HacB	Deciduous	Celtis	occidentalis	14	Fair	Fair	None	No	No	Other unmaintained	856	Yes	Foot	Pintotorrese	None	blackjack oak; some dead branches	No	874	Evergreen East
2835	3128219.048	10075118.57	5/8/2014	Hackberry	HacB	Deciduous	Celtis	occidentalis	8	Fair	Fair	None	No	No	Other unmaintained	857	No	Foot	Pintotorrese	None		No	875	Evergreen East
2836	3128206.7	10075178.91	5/8/2014	Oak, Post	OaPo	Deciduous	Quercus	stellata	22	Fair	Fair	None	No	No	Other unmaintained	858	No	Foot	Pintotorrese	some dead branches		No	876	Evergreen East
2837	3128214.354	10075185.31	5/8/2014	Elm, Cedar	EICe	Deciduous	Ulmus	crassifolia	8	Fair	Fair	None	No	No	Other unmaintained	859	No	Foot	Pintotorrese	tall with small canopy		No	877	Evergreen East
2838	3128208.711	10075195.35	5/8/2014	Juniper, Ashe	JunA	Evergreen	Juniperus	ashei	11	Poor	Poor	None	No	No	Other unmaintained	860	No	Foot	Pintotorrese	many dead branches		No	878	Evergreen East
2839	3128187.266	10075178.22	5/8/2014	Dead Tree	Dead	Dead			14	N/A	N/A	Dead Wood	No	No	Other unmaintained	861	Yes	Foot	Pintotorrese	None		No	879	Evergreen East
2840	3128173.731	10075193.12	5/8/2014	Dead Tree	Dead	Dead			8	N/A	N/A	None	No	No	Other unmaintained	862	No	Foot	Pintotorrese	None		No	880	Evergreen East
2841	3128158.475	10075176.61	5/8/2014	Ligustrum	Ligu	Evergreen	Ligustrum	sp	8	Poor	Poor	None	No	No	Open Area	863	Yes	Foot	Pintotorrese	None		No	881	Evergreen East
2842	3128153.846	10075191.87	5/8/2014	Ligustrum	Ligu	Evergreen	Ligustrum	sp	8	Fair	Fair	None	No	No	Other unmaintained	864	Yes	Foot	Pintotorrese	None		No	882	Evergreen East
2843	3128166.236	10075210.14	5/8/2014	Elm, Cedar	EICe	Deciduous	Ulmus	crassifolia	10	Fair	Fair	None	No	No	Other unmaintained	865	No	Foot	Pintotorrese	None		No	883	Evergreen East
2844	3128172.166	10075217.21	5/8/2014	Elm, Cedar	EICe	Deciduous	Ulmus	crassifolia	10	Fair	Fair	None	No	No	Other unmaintained	866	Yes	Foot	Pintotorrese	None		No	884	Evergreen East
2845	3128179.053	10075210.78	5/8/2014	Oak, Post	OaPo	Deciduous	Quercus	stellata	14	Fair	Fair	None	No	No	Other unmaintained	867	No	Foot	Pintotorrese	None		No	885	Evergreen East
2846	3128215.53	10075225.55	5/8/2014	Elm, Cedar	EICe	Deciduous	Ulmus	crassifolia	9	Fair	Fair	None	No	No	Other unmaintained	868	No	Foot	Pintotorrese	None		No	886	Evergreen East
2847	3128215.984	10075222.34	5/8/2014	Juniper, Ashe	JunA	Evergreen	Juniperus	ashei	9	Poor	Poor	None	No	No	Other unmaintained	869	No	Foot	Pintotorrese	None		No	887	Evergreen East
2848	3128220.816	10075238.23	5/8/2014	Juniper, Ashe	JunA	Evergreen	Juniperus	ashei	10	Poor	Poor	None	No	No	Other unmaintained	870	No	Foot	Pintotorrese	some dead branches		No	888	Evergreen East
2849	3128218.203	10075235.27	5/8/2014	Dead Tree	Dead	Dead			11	N/A	N/A	None	No	No	Other unmaintained	871	No	Foot	Pintotorrese	None		No	889	Evergreen East
2850	3128223.184	10075238.93	5/8/2014	Juniper, Ashe	JunA	Evergreen	Juniperus	ashei	16	Poor	Poor	None	No	No	Other unmaintained	872	No	Foot	Pintotorrese	some dead branches		No	890	Evergreen East
2851	3128220.007	10075208.19	5/8/2014	Juniper, Ashe	JunA	Evergreen	Juniperus	ashei	8	Poor	Poor	None	No	No	Other unmaintained	874	No	Foot	Pintotorrese	many dead branches		No	891	Evergreen East
2852	3128220.757	10075210.52	5/8/2014	Elm, Cedar	EICe	Deciduous	Ulmus	crassifolia	8	Fair	Fair	None	No	No	Other unmaintained	875	No	Foot	Pintotorrese	None		No	892	Evergreen East
2853	3128226.854	10075209.43	5/8/2014	Elm, Cedar	EICe	Deciduous	Ulmus	crassifolia	8	Fair	Fair	None	No	No	Other unmaintained	876	No	Foot	Pintotorrese	None		No	893	Evergreen East
2854	3128228.988	10075239	5/8/2014	Elm, Cedar	EICe	Deciduous	Ulmus	crassifolia	8	Fair	Fair	None	No	No	Other unmaintained	877	No	Foot	Pintotorrese	some dead branches		No	894	Evergreen East
2855	3128232.02	10075242.55	5/8/2014	Elm, Cedar	EICe	Deciduous	Ulmus	crassifolia	11	Fair	Fair	None	No	No	Other unmaintained	878	No	Foot	Pintotorrese	None		No	895	Evergreen East
2856	3128229.529	10075250.02	5/8/2014	Juniper, Ashe	JunA	Evergreen	Juniperus	ashei	1	Poor	Poor	None	No	No	Other unmaintained	879	No	Foot	Pintotorrese	None		No	896	Evergreen East
2857	3128245.218	10075256.57	5/8/2014	Dead Tree	Dead	Dead			9	N/A	N/A	None	No	No	Other unmaintained	880	No	Foot	Pintotorrese	None		No	897	Evergreen East
2858	3128235.308	10075273.81	5/8/2014	Juniper, Ashe	JunA	Evergreen	Juniperus	ashei	14	Poor	Poor	None	No	No	Other unmaintained	881	Yes	Foot	Pintotorrese	barely alive		No	898	Evergreen East
2859	3128246.305	10075288.34	5/8/2014	Juniper, Ashe	JunA	Evergreen	Juniperus	ashei	21	Poor	Poor	None	No	No	Other unmaintained	882	No	Foot	Pintotorrese	many dead branches		No	899	Evergreen East
2860	3128239.506	10075284.28	5/8/2014	Juniper, Ashe	JunA	Evergreen	Juniperus	ashei	9	Poor	Poor	None	No	No	Other unmaintained	883	Yes	Foot	Pintotorrese	None		No	900	Evergreen East
2861	3128221.541	10075293.01	5/8/2014	Juniper, Ashe	JunA	Evergreen	Juniperus	ashei	15	Poor	Poor	None	No	Yes	Open Area	884	No	Foot	Pintotorrese	nearly dead		No	901	Evergreen East
2862	3128223.671	10075305.82	5/8/2014	Ligustrum	Ligu	Evergreen	Ligustrum	sp	8	Fair	Fair	None	No	No	Other unmaintained	886	No	Foot	Pintotorrese	None		No	902	Evergreen East
2863	3128227.846	10075304.4	5/8/2014	Oak, Post	OaPo	Deciduous	Quercus	stellata	8	Fair	Fair	None	No	No	Other unmaintained	887	No	Foot	Pintotorrese	tall with small canopy		No	903	Evergreen East
2864	3128232.142	10075316.4	5/8/2014	Juniper, Ashe	JunA	Evergreen	Juniperus	ashei	16	Poor	Poor	None	No	No	Other unmaintained	888	Yes	Foot	Pintotorrese	None		No	904	Evergreen East
2865	3128250.076	10075315.94	5/8/2014	Oak, Post	OaPo	Deciduous	Quercus	stellata	22	Fair	Fair	None	No	No	Other unmaintained	889	No	Foot	Pintotorrese	None		No	905	Evergreen East
2866	3128250.933	10075319.2	5/8/2014	Ligustrum	Ligu	Evergreen	Ligustrum	sp	11	Poor	Poor	None	No	No	Other unmaintained	890	Yes	Foot	Pintotorrese	many dead trunks		No	906	Evergreen East
2867	3128253.406	10075324.06	5/8/2014	Juniper, Ashe	JunA	Evergreen	Juniperus	ashei	8	Poor	Poor	None	No	No	Other unmaintained	891	No	Foot	Pintotorrese	nearly dead		No	907	Evergreen East
2868	3128256.85	10075287.29	5/8/2014	Juniper, Ashe	JunA	Evergreen	Juniperus	ashei	16	Poor	Poor	None	No	No	Other unmaintained	892	Yes	Foot	Pintotorrese	nearly dead		No	908	Evergreen East
2869	3128271.088	10075294.54	5/8/2014	Juniper, Ashe	JunA	Evergreen	Juniperus	ashei	14	Poor	Poor	None	No	No	Other unmaintained	893	Yes	Foot	Pintotorrese	nearly dead		No	909	Evergreen East
2870	3128287.761	10075314.97	5/8/2014	Juniper, Ashe	JunA	Evergreen	Juniperus	ashei	16	Poor	Poor	None	No	No	Other unmaintained	894	Yes	Foot	Pintotorrese	nearly dead		No	910	Evergreen East
2871	3128293.924	10075315.52	5/8/2014	Juniper, Ashe	JunA	Evergreen	Juniperus	ashei	18	Poor	Poor	None	No	No	Open Area	895	Yes	Foot	Pintotorrese	nearly dead		No	911	Evergreen East
2872	3128274.357	10075298.86	5/8/2014	Ligustrum	Ligu	Evergreen	Ligustrum	sp	9	Poor	Poor	None	No	No	Other unmaintained	896	Yes	Foot	Pintotorrese	None		No	912	Evergreen East
2873	3128282.976	10075297.41	5/8/2014	Juniper, Ashe	JunA	Evergreen	Juniperus	ashei	12	Poor	Poor	None	No	No	Other unmaintained	897	Yes	Foot	Pintotorrese	many dead branches		No	913	Evergreen East
2874	3128295.998	10075297.34	5/8/2014	Juniper, Ashe	JunA	Evergreen	Juniperus	ashei	8	Poor	Poor	None	No	No	Other unmaintained	897	No	Foot	Pintotorrese	nearly dead		No	914	Evergreen East
2875	3128293.663	10075282.38	5/8/2014	Dead Tree	Dead	Dead			12	N/A	N/A	None	No	No	Other unmaintained	899	No	Foot	Pintotorrese	None		No	915	Evergreen East
2876	3128291.381	10075278.37	5/8/2014	Ligustrum	Ligu	Evergreen	Ligustrum	sp	18	Poor	Poor	None	No	No	Other unmaintained	900	Yes	Foot	Pintotorrese	many dead stems		No	916	Evergreen East
2877	3128315.568	10075262.5	5/8/2014	Chinaberry	ChiB	Deciduous	Melia	azedarach	10	Fair	Fair	None	No	No	Other unmaintained	904	No	Foot	Pintotorrese	None		No	917	Evergreen East
2878	3128329.12	10075265.99	5/8/2014	Chinaberry	ChiB	Deciduous	Melia	azedarach	8	Poor	Poor	None	No	No	Other unmaintained	905	No	Foot	Pintotorrese	trunk recumbent		No	918	Evergreen East
2879	3128332.241	10075259.84	5/8/2014	Chinaberry	ChiB	Deciduous	Melia	azedarach	11	Fair	Fair	None	No	No	Other unmaintained	906	No	Foot	Pintotorrese	None		No	919	Evergreen East
2880	3128346.452	10075275.28	5/8/2014	Elm, Cedar	EICe	Deciduous	Ulmus	crassifolia	9	Fair	Fair	None	No	No	Other unmaintained	907	No	Foot	Pintotorrese	None		No	920	Evergreen East
2881	3128348.554	10075276.38	5/8/2014	Elm, Cedar	EICe	Deciduous	Ulmus	crassifolia	10	Fair	Fair	None	No	No	Other unmaintained	908	Yes	Foot	Pintotorrese	two trunks		No	921	Evergreen East
2882	3128349.381	10075288.88	5/8/2014	Elm, Cedar	EICe	Deciduous	Ulmus	crassifolia	9	Fair	Fair	None	No	No	Other unmaintained	909	Yes	Foot	Pintotorrese	two trunks		No	922	Evergreen East
2883	3128357.667	10075265.29	5/8/2014	Elm, Cedar	EICe	Deciduous	Ulmus	crassifolia	10	Fair	Fair	None	No	No	Other unmaintained	910	No	Foot	Pintotorrese	None		No	923	Evergreen East
2884	3128374.701	10075279.98	5/8/2014	Dead Tree	Dead	Dead			20	N/A	N/A	None	No	Yes	Other unmaintained	911	No	Foot	Pintotorrese	dead tree 8 ft. from fence		No	924	Evergreen East
2885	3128364.369	10075248.15	5/8/2014	Elm, American	EIAm	Deciduous	Ulmus	americana	11	Fair	Fair	None	No	No	Other unmaintained	912	No	Foot	Pintotorrese	None		No	925	Evergreen East
2886	3128362.645	10075227.73	5/8/2014	Chinaberry	ChiB	Deciduous	Melia	azedarach	10	Fair	Fair	None	No	No	Other unmaintained	908	No	Foot	Pintotorrese	some dead branches		No	926	Evergreen East
2887	3128388.297	10075223.75																						

OBJECTID	Inventory				Species	Abbreviation	TreeType	Genus	Sp	DBH	Vigor		Structure	Observations	Overhead	Further	Parcel	Site Type	Tree Tag	Multistem	Access	Created By	Comments	Existing		
	Eastings	Northing	Date	Class							Class	Utilities												Inspection	Tag	Point ID
2911	3127723.349	10075290	5/30/2014	Pecan	Pecn	Deciduous	Carya	illinoensis	14	Good	Good	None	None	No	No	Open Area	543	No	Open	Pintotorrese	None	No	240	Evergreen West		
2912	3127702.295	10075402.44	5/30/2014	Ligustrum	Ligu	Evergreen	Ligustrum	sp	5	Good	Fair	Lean	None	No	No	Open Area	3790	No	Open	Pintotorrese	None	No	241	Evergreen West		
2913	3127799.908	10074389.31	5/30/2014	Arborvitae	Arbv	Evergreen	Thuja	sp	7	Good	Fair	Dead Wood	None	No	No	Open Area	388	Yes	Foot	Pintotorrese	None	No	242	Evergreen West		
2914	3127979.522	10074467.92	5/30/2014	Arborvitae	Arbv	Evergreen	Thuja	sp	19	Fair	Fair	Decay	None	No	No	Open Area	471	No	Foot	Pintotorrese	None	No	243	Evergreen West		
2915	3128059.546	10074751.96	5/30/2014	Arborvitae	Arbv	Evergreen	Thuja	sp	12	Fair	Poor	Dead Wood	None	No	No	Open Area	495	No	Limited	Pintotorrese	None	No	244	Evergreen West		
2916	3128401.356	10074924.48	5/30/2014	Oak, Post	OaPo	Deciduous	Quercus	stellata	22	Good	Good	None	None	No	No	Open Area	746	No	Foot	Pintotorrese	None	No	245	Evergreen East		
2917	3128527.548	10074494.06	5/30/2014	Oak, Live	OaLi	Evergreen	Quercus	fusiformis	22	Good	Fair	Dead Wood	Yes	No	No	Open Area	816	No	Foot	Steinlen	None	No	246	Evergreen East		
2918	3128512.941	10074501.94	5/30/2014	Oak, Live	OaLi	Evergreen	Quercus	fusiformis	13	Good	Fair	Lean	None	Yes	No	Open Area	813	No	Foot	Steinlen	None	No	247	Evergreen East		
2919	3128499.13	10074582.86	5/30/2014	Elm, Cedar	EiCe	Deciduous	Ulmus	crassifolia	16	Good	Fair	Decay	None	No	No	Open Area	805	No	Foot	Steinlen	None	No	248	Evergreen East		
2920	3128248.345	10074755.8	5/30/2014	Oak, Live	OaLi	Evergreen	Quercus	fusiformis	23	Good	Good	Dead Wood	None	No	No	Open Area	613	No	Foot	Steinlen	None	No	250	Evergreen East		
2921	3128631.447	10075139.03	5/16/2014	Elm, Cedar	EiCe	Deciduous	Ulmus	crassifolia	14	Good	Good	None	None	No	No	Natural/Unmaintained	2382	Yes	Foot	Steinlen	None	No	252	Evergreen East		
2922	3128626.99	10075121.11	5/16/2014	Elm, Cedar	EiCe	Deciduous	Ulmus	crassifolia	8	Good	Good	None	None	No	No	Natural/Unmaintained	2383	No	Foot	Steinlen	None	No	253	Evergreen East		
2923	3128613.309	10075119.8	5/16/2014	Elm, Cedar	EiCe	Deciduous	Ulmus	crassifolia	10	Good	Good	None	None	No	No	Natural/Unmaintained	2384	No	Foot	Steinlen	None	No	254	Evergreen East		
2924	3128629.63	10075152.66	5/16/2014	Elm, Cedar	EiCe	Deciduous	Ulmus	crassifolia	8	Good	Good	None	None	No	No	Natural/Unmaintained	2385	No	Foot	Steinlen	None	No	255	Evergreen East		
2925	3128638.067	10075153.45	5/16/2014	Elm, Cedar	EiCe	Deciduous	Ulmus	crassifolia	8	Fair	Fair	Dead Wood	None	No	No	Natural/Unmaintained	2386	No	Foot	Steinlen	None	No	256	Evergreen East		
2926	3128619.327	10075226.57	5/16/2014	Oak, Post	OaPo	Deciduous	Quercus	stellata	22	Fair	Fair	Dead Wood	None	No	No	Natural/Unmaintained	2387	No	Foot	Steinlen	None	No	258	Evergreen East		
2927	3128618.814	10075243.99	5/16/2014	Elm, Cedar	EiCe	Deciduous	Ulmus	crassifolia	11	Fair	Fair	Dead Wood	None	No	No	Natural/Unmaintained	2388	No	Foot	Steinlen	None	No	259	Evergreen East		
2928	3128623.349	10075253.35	5/16/2014	Elm, Cedar	EiCe	Deciduous	Ulmus	crassifolia	16	Good	Good	None	None	No	No	Natural/Unmaintained	2389	No	Foot	Steinlen	None	No	260	Evergreen East		
2929	3128571.373	10075260.36	5/16/2014	Elm, Cedar	EiCe	Deciduous	Ulmus	crassifolia	23	Good	Good	None	None	No	No	Natural/Unmaintained	2390	No	Foot	Steinlen	None	No	261	Evergreen East		
2930	3128513.403	10075253.29	5/16/2014	Elm, Cedar	EiCe	Deciduous	Ulmus	crassifolia	8	Good	Good	None	None	No	No	Natural/Unmaintained	2391	No	Foot	Steinlen	None	No	262	Evergreen East		
2931	3128031.445	10075391.72	5/22/2014	Dead Tree/Snag	Dead	Dead			8	N/A	N/A	None	None	No	No	Other unmaintained	3704	Yes	Foot	Darnellb	None	No	286	Evergreen East		
2932	3128041.523	10075370.05	5/22/2014	Dead Tree/Snag	Dead	Dead			12	N/A	N/A	None	None	No	Yes	Other unmaintained	3705	No	Foot	Darnellb	None	No	287	Evergreen East		
2933	3128079.338	10075397.78	5/22/2014	Juniper, Ashe	JunA	Evergreen	Juniperus	ashei	20	Good	Fair	Lean	None	No	No	Other unmaintained	3706	Yes	Foot	Darnellb	None	No	288	Evergreen East		
2934	3128078.193	10075413.21	5/22/2014	Jerusalem Thom	JerT	Deciduous	Parkinsonia	aculeata	9	Poor	Poor	Dead Wood	None	No	No	Other unmaintained	3707	No	Foot	Darnellb	None	No	289	Evergreen East		
2935	3128089.704	10075420.57	5/22/2014	Dead Tree/Snag	Dead	Dead			9	N/A	N/A	None	None	No	No	Other unmaintained	3708	No	Foot	Darnellb	None	No	290	Evergreen East		
2936	3128112.821	10075424.31	5/22/2014	Elm, Cedar	EiCe	Deciduous	Ulmus	crassifolia	8	Fair	Fair	Other	None	No	No	Other unmaintained	3709	No	Foot	Darnellb	None	No	291	Evergreen East		
2937	3128117.044	10075425.54	5/22/2014	Elm, Cedar	EiCe	Deciduous	Ulmus	crassifolia	8	Fair	Fair	Other	None	No	No	Other unmaintained	3710	Yes	Foot	Darnellb	None	No	292	Evergreen East		
2938	3128138.247	10075396.07	5/22/2014	Dead Tree/Snag	Dead	Dead			9	N/A	N/A	None	None	No	Yes	Other unmaintained	3711	No	Foot	Darnellb	None	No	293	Evergreen East		
2939	3128137.716	10075386.01	5/22/2014	Juniper, Ashe	JunA	Evergreen	Juniperus	ashei	9	Fair	Fair	Other	None	No	No	Other unmaintained	3712	No	Foot	Darnellb	None	No	294	Evergreen East		
2940	3128126.403	10075393.24	5/22/2014	Ligustrum	Ligu	Evergreen	Ligustrum	sp	12	Good	Good	None	None	No	No	Other unmaintained	3713	Yes	Foot	Darnellb	None	No	295	Evergreen East		
2941	3128096.715	10075358.17	5/22/2014	Juniper, Ashe	JunA	Evergreen	Juniperus	ashei	22	Fair	Fair	Dead Wood	None	No	No	Other unmaintained	3714	Yes	Foot	Darnellb	None	No	296	Evergreen East		
2942	3128084.068	10075354.72	5/22/2014	Juniper, Ashe	JunA	Evergreen	Juniperus	ashei	10	Fair	Poor	Lean	None	No	No	Other unmaintained	3715	Yes	Foot	Darnellb	None	No	297	Evergreen East		
2943	3128073.075	10075341.91	5/22/2014	Elm, Cedar	EiCe	Deciduous	Ulmus	crassifolia	9	Good	Fair	Other	None	No	No	Other unmaintained	3716	No	Foot	Darnellb	None	No	298	Evergreen East		
2944	3128075.345	10075341.12	5/22/2014	Juniper, Ashe	JunA	Evergreen	Juniperus	ashei	8	Fair	Fair	Lean	None	No	No	Other unmaintained	3717	No	Foot	Darnellb	None	No	299	Evergreen East		
2945	3128067.31	10075324.43	5/22/2014	Ligustrum	Ligu	Evergreen	Ligustrum	sp	11	Fair	Fair	Decay	None	No	No	Other unmaintained	3718	Yes	Foot	Darnellb	None	No	300	Evergreen East		
2946	3128072.738	10075316.42	5/22/2014	Dead Tree/Snag	Dead	Dead			14	N/A	N/A	None	None	No	No	Other unmaintained	3719	No	Foot	Darnellb	None	No	301	Evergreen East		
2947	3128062.409	10075318.91	5/22/2014	Ligustrum	Ligu	Evergreen	Ligustrum	sp	8	Good	Good	None	None	No	No	Other unmaintained	3720	Yes	Foot	Darnellb	None	No	302	Evergreen East		
2948	3128050.19	10075326.71	5/22/2014	Dead Tree/Snag	Dead	Dead			9	N/A	N/A	None	None	No	Yes	Other unmaintained	3721	Yes	Foot	Darnellb	None	No	303	Evergreen East		
2949	3128027.683	10075326.78	5/22/2014	Dead Tree/Snag	Dead	Dead			8	N/A	N/A	None	None	No	Yes	Other unmaintained	3722	No	Foot	Darnellb	None	No	304	Evergreen East		
2950	3128013.261	10075320.89	5/22/2014	Elm, Cedar	EiCe	Deciduous	Ulmus	crassifolia	8	Good	Good	None	None	No	No	Other unmaintained	3723	No	Foot	Darnellb	None	No	305	Evergreen East		
2951	3128017.391	10075311.38	5/22/2014	Elm, Cedar	EiCe	Deciduous	Ulmus	crassifolia	8	Good	Good	None	None	No	Yes	Other unmaintained	3724	Yes	Limited	Darnellb	None	No	306	Evergreen East		
2952	3128089.403	10075324.47	5/22/2014	Elm, Cedar	EiCe	Deciduous	Ulmus	crassifolia	8	Fair	Fair	None	None	No	No	Other unmaintained	3725	No	Foot	Darnellb	None	No	307	Evergreen East		
2953	3128082.867	10075306.4	5/22/2014	Ligustrum	Ligu	Evergreen	Ligustrum	sp	10	Good	Good	None	None	No	No	Other unmaintained	3726	Yes	Foot	Darnellb	None	No	308	Evergreen East		
2954	3128135.932	10075323.57	5/22/2014	Dead Tree/Snag	Dead	Dead			11	N/A	N/A	None	None	No	Yes	Other unmaintained	3727	No	Foot	Darnellb	None	No	309	Evergreen East		
2955	3128164.749	10075281.39	5/22/2014	Juniper, Ashe	JunA	Evergreen	Juniperus	ashei	9	Fair	Fair	Lean	None	No	No	Other unmaintained	3728	No	Foot	Darnellb	None	No	310	Evergreen East		
2956	3128156.907	10075285.78	5/22/2014	Juniper, Ashe	JunA	Evergreen	Juniperus	ashei	17	Fair	Fair	Dead Wood	None	No	No	Other unmaintained	3730	Yes	Foot	Darnellb	None	No	311	Evergreen East		
2957	3128177.596	10075306.52	5/22/2014	Elm, Cedar	EiCe	Deciduous	Ulmus	crassifolia	9	Fair	Fair	None	None	No	No	Other unmaintained	3731	Yes	Foot	Darnellb	None	No	312	Evergreen East		
2958	3128054.217	10075246.21	5/22/2014	Oak, Post	OaPo	Deciduous	Quercus	stellata	19	Fair	Poor	Dead Wood	None	No	No	Other unmaintained	3732	No	Foot	Darnellb	None	No	313	Evergreen East		
2959	3128044.867	10075253.37	5/22/2014	Dead Tree/Snag	Dead	Dead			9	N/A	N/A	None	None	No	Yes	Other unmaintained	3733	No	Foot	Darnellb	None	No	314	Evergreen East		
2960	3128034.751	10075237.53	5/22/2014	Ligustrum	Ligu	Evergreen	Ligustrum	sp	9	Fair	Fair	None	None	No	No	Other unmaintained	3734	Yes	Foot	Darnellb	None	No	315	Evergreen East		
2961	3128021.745	10075220.3	5/22/2014	Dead Tree/Snag	Dead	Dead			14	N/A	N/A	None	None	No	No	Other unmaintained	3735	No	Foot	Darnellb	None	No	316	Evergreen East		
2962	3128016.116	10075210	5/22/2014	Dead Tree/Snag	Dead	Dead			1	N/A	N/A	None	None	No	No	Other unmaintained	3736	No	Foot	Darnellb	None	No	317	Evergreen East		
2963	3128021.869	10075218.43	5/22/2014	Dead Tree/Snag	Dead	Dead			24																	

OBJECTID	Inventory				Species	Abbreviation	TreeType	Genus	Sp	DBH	Vigor	Structure	Observations	Overhead	Further	Parcel	Site Type	Tree Tag	Multistem	Access	Created By	Comments	Existing		
	Easting	Northing	Date	Tag																			Point ID	Park Name	
2988	3128604.654	10075137.77	5/22/2014	Elm, Cedar	EICe	Deciduous	Ulmus	crassifolia	9	Good	Good	None	No	No	Open Area	3763	No	Foot	Darnellb	None	No	343	Evergreen East		
2989	3128631.963	10075094.82	5/22/2014	Dead Tree/Snag	Dead	Dead			21	N/A	N/A	None	No	Yes	Other unmaintained	3764	No	Foot	Darnellb	None	No	344	Evergreen East		
2990	3111489.105	10093376.93	5/22/2014	Oak, Live	OaLi	Evergreen	Quercus	fusiformis	21	Good	Good	None	No	No	Open Area	3559	No	Foot	Steinlen	None	No	1	Austin Memorial Park		
2991	3111472.937	10093338.42	5/22/2014	Oak, Texas Red	OaTR	Deciduous	Quercus	buckleyi	15	Good	Good	None	No	No	Open Area	3560	No	Foot	Steinlen	None	No	2	Austin Memorial Park		
2992	3111464.672	10093313.94	5/22/2014	Oak, Live	OaLi	Evergreen	Quercus	fusiformis	4	Good	Good	None	No	No	Open Area	3561	No	Foot	Steinlen	None	No	3	Austin Memorial Park		
2993	3111447.785	10093282.19	5/22/2014	Oak, Live	OaLi	Evergreen	Quercus	fusiformis	23	Good	Fair	Dead Wood	No	No	Open Area	3562	No	Foot	Steinlen	2 dead branches over 4 in;	No	4	Austin Memorial Park		
2994	3111438.385	10093276.82	5/22/2014	Oak, Live	OaLi	Evergreen	Quercus	fusiformis	8	Good	Good	None	No	No	Open Area	3563	No	Foot	Steinlen	None	No	5	Austin Memorial Park		
2995	3111401.078	10093257.21	5/22/2014	Oak, Shumard	OaSh	Deciduous	Quercus	shumardii	10	Good	Good	None	No	No	Open Area	3564	No	Open	Steinlen	None	No	6	Austin Memorial Park		
2996	3111412.916	10093223.73	5/22/2014	Crapemyrtle	CraM	Deciduous	Lagerstroemia	sp	2	Good	Good	None	No	No	Open Area	3565	Yes	Open	Steinlen	None	No	7	Austin Memorial Park		
2997	3111442.468	10093209.01	5/22/2014	Oak, Texas Red	OaTR	Deciduous	Quercus	buckleyi	15	Good	Good	Dead Wood	No	No	Open Area	3566	No	Limited	Steinlen	dead branch over 4 in	No	8	Austin Memorial Park		
2998	3111445.322	10093229.22	5/22/2014	Chinese Tallow	ChiT	Deciduous	Triadica	sebifera	15	Good	Fair	Decay	No	No	Open Area	3567	No	Foot	Steinlen	cavity at base	No	9	Austin Memorial Park		
2999	3111464.292	10093237.92	5/22/2014	Oak, Live	OaLi	Evergreen	Quercus	fusiformis	16	Good	Good	None	No	No	Open Area	3568	No	Foot	Steinlen	None	No	11	Austin Memorial Park		
3000	3111494.447	10093269.93	5/22/2014	Elm, Cedar	EICe	Deciduous	Ulmus	crassifolia	18	Good	Good	None	No	No	Open Area	3569	No	Foot	Steinlen	None	No	12	Austin Memorial Park		
3001	3111472.623	10093302.48	5/22/2014	Oak, Live	OaLi	Evergreen	Quercus	fusiformis	10	Good	Good	None	No	No	Open Area	3570	No	Foot	Steinlen	None	No	13	Austin Memorial Park		
3002	3111512.389	10093375.7	5/22/2014	Peach	Peac	Deciduous	Prunus	persica	6	Good	Fair	Decay	No	No	Open Area	3571	No	Foot	Steinlen	some rot\ peach	No	14	Austin Memorial Park		
3003	3111522.832	10093371.85	5/22/2014	Oak, Live	OaLi	Evergreen	Quercus	fusiformis	14	Good	Good	None	No	No	Open Area	3572	No	Foot	Steinlen	None	No	15	Austin Memorial Park		
3004	3111550.237	10093430.57	5/22/2014	Crapemyrtle	CraM	Deciduous	Lagerstroemia	sp	7	Good	Good	None	No	No	Open Area	3573	Yes	Foot	Steinlen	None	No	16	Austin Memorial Park		
3005	3111554.278	10093435	5/22/2014	Rose of Sharon	RoSh	Deciduous	Hibiscus	syriacus	5	Good	Good	None	No	No	Open Area	3574	Yes	Foot	Steinlen	rose of sharon	No	17	Austin Memorial Park		
3006	3112034.313	10093144.6	6/2/2014	Stump	Stum	Stump			12	N/A	N/A	None	No	No	Open Area	0	No	Open	Steinlen	None	No	1	Austin Memorial Park		
3007	3111576.6	10093481.12	5/22/2014	Crapemyrtle	CraM	Deciduous	Lagerstroemia	sp	4	Good	Good	None	No	No	Open Area	3575	Yes	Limited	Steinlen	None	No	18	Austin Memorial Park		
3008	3111598.91	10093474.19	5/22/2014	Oak, Shumard	OaSh	Deciduous	Quercus	shumardii	10	Good	Good	None	No	No	Open Area	3576	No	Open	Steinlen	None	No	19	Austin Memorial Park		
3009	3111552.058	10093386.53	5/22/2014	Oak, Live	OaLi	Evergreen	Quercus	fusiformis	15	Good	Good	None	No	No	Open Area	3577	No	Foot	Steinlen	None	No	21	Austin Memorial Park		
3010	3111536.12	10093362.68	5/22/2014	Oak, Live	OaLi	Evergreen	Quercus	fusiformis	11	Good	Good	None	No	No	Open Area	3578	Yes	Foot	Steinlen	None	No	22	Austin Memorial Park		
3011	3111527.568	10093351.03	5/22/2014	Oak, Live	OaLi	Evergreen	Quercus	fusiformis	18	Good	Good	None	No	No	Open Area	3579	No	Foot	Steinlen	None	No	23	Austin Memorial Park		
3012	3111523.083	10093333.07	5/22/2014	Loquat	Loqu	Deciduous	Eriobotrya	japonica	3	Good	Good	None	No	No	Open Area	3580	Yes	Foot	Steinlen	loquat	No	24	Austin Memorial Park		
3013	3111504.675	10093304.91	5/22/2014	Oak, Live	OaLi	Evergreen	Quercus	fusiformis	17	Good	Fair	None	No	No	Open Area	3581	No	Foot	Steinlen	2 dead branches over 4 in	No	25	Austin Memorial Park		
3014	3111502.29	10093296.27	5/22/2014	Oak, Texas Red	OaTR	Deciduous	Quercus	buckleyi	9	Good	Good	None	No	No	Open Area	3582	No	Foot	Steinlen	None	No	26	Austin Memorial Park		
3015	3111457.494	10093187.17	5/22/2014	Oak, Live	OaLi	Evergreen	Quercus	fusiformis	20	Good	Fair	Poor Architecture	No	No	Open Area	3582	No	Open	Steinlen	limbs over 4 splitting	No	27	Austin Memorial Park		
3016	3111465.29	10093176.43	5/22/2014	Oak, Live	OaLi	Evergreen	Quercus	fusiformis	16	Good	Poor	Poor Architecture	No	No	Open Area	3584	No	Limited	Steinlen	cavity and splitting	No	28	Austin Memorial Park		
3017	3111488.986	10093211.42	5/22/2014	Oak, Live	OaLi	Evergreen	Quercus	fusiformis	21	Good	Good	None	No	No	Open Area	3585	No	Foot	Steinlen	None	No	29	Austin Memorial Park		
3018	3111513.74	10093293.35	5/22/2014	Crapemyrtle	CraM	Deciduous	Lagerstroemia	sp	4	Good	Good	None	No	No	Open Area	3586	Yes	Foot	Steinlen	None	No	30	Austin Memorial Park		
3019	3111523.375	10093289.37	5/22/2014	Mountain Laurel, Tex	MLTx	Evergreen	Sophora	secundiflora	2	Good	Good	None	No	No	Open Area	3587	Yes	Foot	Steinlen	None	No	31	Austin Memorial Park		
3020	3111531.473	10093282.8	5/22/2014	Oak, Texas Red	OaTR	Deciduous	Quercus	buckleyi	12	Good	Good	None	No	No	Open Area	3588	No	Foot	Steinlen	None	No	32	Austin Memorial Park		
3021	3111532.955	10093288.58	5/22/2014	Oak, Texas Red	OaTR	Deciduous	Quercus	buckleyi	10	Good	Good	None	No	No	Open Area	3589	No	Foot	Steinlen	None	No	33	Austin Memorial Park		
3022	3111529.243	10093295.43	5/22/2014	Mountain Laurel, Tex	MLTx	Evergreen	Sophora	secundiflora	3	Good	Good	None	No	No	Open Area	3590	Yes	Foot	Steinlen	None	No	34	Austin Memorial Park		
3023	3112113.753	10093069.28	6/2/2014	Stump	Stum	Stump			19	N/A	N/A	None	No	No	Open Area	0	No	Open	Steinlen	None	No	2	Austin Memorial Park		
3024	3111538.932	10093310.79	5/22/2014	Pomegranate	Pum	Deciduous	Punica	granatum	9	Good	Good	None	No	No	Open Area	3591	Yes	Foot	Steinlen	pomegranate	No	35	Austin Memorial Park		
3025	3111530.383	10093318.42	5/22/2014	Pine, Italian	PinI	Evergreen	Pinus	pinea	1	Good	Good	None	No	No	Open Area	0	No	Foot	Steinlen	too small to tag	No	36	Austin Memorial Park		
3026	3111619.03	10093469.79	5/22/2014	Oak, Live	OaLi	Evergreen	Quercus	fusiformis	12	Good	Fair	Other	No	No	Open Area	3592	No	Open	Steinlen	trunk splitting	No	37	Austin Memorial Park		
3027	3111622.653	10093421.13	5/22/2014	Oak, Live	OaLi	Evergreen	Quercus	fusiformis	8	Good	Fair	Lean	No	No	Open Area	3593	No	Foot	Steinlen	None	No	38	Austin Memorial Park		
3028	3111614.371	10093415.6	5/22/2014	Oak, Live	OaLi	Evergreen	Quercus	fusiformis	8	Good	Fair	Lean	No	No	Open Area	3594	No	Foot	Steinlen	None	No	39	Austin Memorial Park		
3029	3111613.357	10093405.42	5/22/2014	Arborvitae	Arbv	Evergreen	Thuja	sp	6	Good	Good	None	No	No	Open Area	3595	Yes	Foot	Steinlen	None	No	40	Austin Memorial Park		
3030	3111618.926	10093404.21	5/22/2014	Oak, Live	OaLi	Evergreen	Quercus	fusiformis	18	Good	Good	None	No	No	Open Area	3596	No	Foot	Steinlen	None	No	41	Austin Memorial Park		
3031	3111607.672	10093374.49	5/22/2014	Oak, Live	OaLi	Evergreen	Quercus	fusiformis	17	Good	Good	None	No	No	Open Area	3597	No	Foot	Steinlen	None	No	42	Austin Memorial Park		
3032	3111573.057	10093332.8	5/22/2014	Oak, Live	OaLi	Evergreen	Quercus	fusiformis	13	Good	Fair	Lean	No	No	Open Area	3599	No	Foot	Steinlen	None	No	43	Austin Memorial Park		
3033	3111564.905	10093316.7	5/22/2014	Oak, Shumard	OaSh	Deciduous	Quercus	shumardii	11	Good	Good	None	No	No	Open Area	3598	No	Foot	Steinlen	None	No	44	Austin Memorial Park		
3034	3111560.126	10093310.99	5/22/2014	Crapemyrtle	CraM	Deciduous	Lagerstroemia	sp	7	Good	Good	None	No	No	Open Area	3600	Yes	Foot	Steinlen	None	No	45	Austin Memorial Park		
3035	3111557.932	10093305.41	5/22/2014	Crapemyrtle	CraM	Deciduous	Lagerstroemia	sp	2	Good	Good	None	No	No	Open Area	3601	Yes	Foot	Steinlen	None	No	46	Austin Memorial Park		
3036	3111520.306	10093224.67	5/22/2014	Elm, Cedar	EICe	Deciduous	Ulmus	crassifolia	14	Good	Good	Dead Wood	No	No	Open Area	3602	No	Foot	Steinlen	trunk cavity	No	47	Austin Memorial Park		
3037	3111512.549	10093220.95	5/22/2014	Oak, Live	OaLi	Evergreen	Quercus	fusiformis	9	Good	Good	Lean	No	No	Open Area	3603	No	Foot	Steinlen	None	No	48	Austin Memorial Park		
3038	3111519.779	10093207.59	5/22/2014	Oak, Live	OaLi	Evergreen	Quercus	fusiformis	8	Good	Good	None	No	No	Open Area	3604	No	Foot	Steinlen	None	No	49	Austin Memorial Park		
3039	3111467.116	10093150.4	5/22/2014	Oak, Live	OaLi	Evergreen	Quercus	fusiformis	11	Good	Good	None	No	No	Open Area	3605	No	Open	Steinlen	None	No	50	Austin Memorial Park		
3040	3111482.649	10093141.73	5/22/2014	Juniper, Ashe	JunA	Evergreen	Juniperus	ashei	19	Good	Poor	Decay	No	No	Open Area	3606	No	Open	Steinlen	lean/cavity	No	51	Austin Memorial Park		
3041	3111493.626	10093119.39	5/22/2014	Oak, Live	OaLi	Evergreen	Quercus	fusiformis	11	Good	Good	None	No	No	Open Area	3607	No	Open	Steinlen	None	No	52	Austin Memorial Park		
3042	3111501.48	10093107.87	5/22/2014	Oak, Live	OaLi	Evergreen	Quercus	fusiformis	18	Good	Good	None	No	No	Open Area	3608	Yes	Open	Steinlen	None	No	53	Austin Memorial Park		
3043	3111513.926	10093129.45	5/22/2014	Juniper, Ashe	JunA	Evergreen	Juniperus	ashei	20	Good	Poor	Lean	No	No	Open Area	3609	No	Foot	Steinlen	decay and cavity	No	54	Austin Memorial Park		
3044	3111517.222	10093127.05	5/22/2014	Juniper, Ashe	JunA	Evergreen	Juniperus	ashei	22	Good	Poor	Lean	No	No	Open Area	3610	No	Foot	Steinlen	decay and cavity	No	55	Austin Memorial Park		
3045	3111529.414	10093164.63	5/22/2014	Oak, Live	OaLi	Evergreen	Quercus	fusiformis	19	Good	Good	None	No	No	Open Area	3614	No	Foot	Steinlen	None	No	56	Austin Memorial Park		
3046	3111530.851	10093192.33	5/22/2014	Oak, Live	OaLi	Evergreen	Quercus	fusiformis	14	Good	Good	None	No	No	Open Area	3612	No	Foot	Steinlen	None	No	57	Austin Memorial Park		
3047	3111549.786	10093196.48	5/22/2014	Oak, Live	OaLi	Evergreen	Quercus	fusiformis	13	Good	Good	None	No	No	Open Area	3613	No	Foot	Steinlen	None	No	58	Austin Memorial Park		
3048	3111553.099	10093215.74	5/22/2014	Oak, Live	OaLi	Evergreen	Quercus	fusiformis	13	Good	Good	None	No	No	Open Area	3614	No	Foot	Steinlen	None	No	59	Austin Memorial Park		
3049	3111563.392	10093229.97	5/22/2014	Oak, Texas Red	OaTR	Deciduous	Quercus	buckleyi	10	Good	Good	None	No	No	Open Area	3615	No	Foot	Steinlen						

OBJECTID	Inventory				Abbreviation	TreeType	Genus	Sp	DBH	Vigor	Structure	Observations	Overhead	Further	Parcel	Site Type	Tree Tag	Multistem	Access	Created By	Comments	Existing		
	Easting	Northing	Date	Species																		Tag	Point ID	Park Name
3068	3111589.244	10093176.53	5/22/2014	Crapemyrtle	CraM	Deciduous	Lagerstroemia	sp	11	Good	Good	None	No	No	Open Area	3631	Yes	Foot	Steinlen	None	No	79	Austin Memorial Park	
3069	3111573.705	10093164.87	5/22/2014	Crapemyrtle	CraM	Deciduous	Lagerstroemia	sp	1	Good	Good	None	No	No	Open Area	0	Yes	Foot	Steinlen	too small to tag	No	80	Austin Memorial Park	
3070	3111568.183	10093132.71	5/22/2014	Elm, Cedar	EICe	Deciduous	Ulmus	crassifolia	22	Good	Fair	Dead Wood	No	No	Open Area	3632	No	Foot	Steinlen	dead branches over 4 in	No	81	Austin Memorial Park	
3071	3111541.082	10093106.37	5/22/2014	Crapemyrtle	CraM	Deciduous	Lagerstroemia	sp	6	Good	Good	None	No	No	Open Area	3633	Yes	Open	Steinlen	None	No	82	Austin Memorial Park	
3072	3111602.439	10093154.76	5/22/2014	Oak, Shumard	OaSh	Deciduous	Quercus	shumardii	2	Good	Fair	Decay	No	No	Open Area	3637	No	Foot	Steinlen	None	No	83	Austin Memorial Park	
3073	3111617.994	10093166.52	5/22/2014	Mountain Laurel, Tex	MLTx	Evergreen	Sophora	secundiflora	3	Good	Good	None	No	No	Open Area	3635	Yes	Foot	Steinlen	None	No	84	Austin Memorial Park	
3074	3111627.58	10093186.68	5/22/2014	Pine, Italian	PinI	Evergreen	Pinus	pinea	9	Good	Good	None	No	No	Open Area	3636	No	Foot	Steinlen	None	No	85	Austin Memorial Park	
3075	3111631.641	10093188.68	5/22/2014	Pine, Italian	PinI	Evergreen	Pinus	pinea	11	Good	Good	None	No	No	Open Area	3637	No	Foot	Steinlen	None	No	86	Austin Memorial Park	
3076	3111636.433	10093191.73	5/22/2014	Crapemyrtle	CraM	Deciduous	Lagerstroemia	sp	1	Good	Good	None	No	No	Open Area	0	Yes	Foot	Steinlen	too small to tag	No	87	Austin Memorial Park	
3077	3111630.225	10093206.57	5/22/2014	Oak, Live	OaLi	Evergreen	Quercus	fusiformis	5	Good	Good	None	No	No	Open Area	3638	No	Foot	Steinlen	small cavity at base	No	88	Austin Memorial Park	
3078	3111647.402	10093209.3	5/22/2014	Mountain Laurel, Tex	MLTx	Evergreen	Sophora	secundiflora	3	Good	Good	None	No	No	Open Area	3639	Yes	Foot	Steinlen	None	No	89	Austin Memorial Park	
3079	3111649.382	10093205.43	5/22/2014	Mountain Laurel, Tex	MLTx	Evergreen	Sophora	secundiflora	3	Good	Good	None	No	No	Open Area	3640	Yes	Foot	Steinlen	None	No	90	Austin Memorial Park	
3080	3111648.932	10093237.04	5/22/2014	Oak, Live	OaLi	Evergreen	Quercus	fusiformis	12	Good	Good	None	No	No	Open Area	3641	No	Foot	Steinlen	None	No	91	Austin Memorial Park	
3081	3111644.733	10093225.24	5/22/2014	Stump	Stum	Stump			14	N/A	N/A	None	No	No	Open Area	0	No	Foot	Steinlen	None	No	92	Austin Memorial Park	
3082	3111661.391	10093213.82	5/22/2014	Stump	Stum	Stump			17	N/A	N/A	None	No	No	Open Area	0	No	Foot	Steinlen	None	No	93	Austin Memorial Park	
3083	3111668.008	10093223.05	5/22/2014	Oak, Live	OaLi	Evergreen	Quercus	fusiformis	8	Good	Good	None	No	No	Open Area	3642	No	Foot	Steinlen	None	No	94	Austin Memorial Park	
3084	3111669.023	10093240.1	5/22/2014	Ash, Arizona	AsAz	Deciduous	Fraxinus	velutina	13	Good	Good	Dead Wood	No	No	Open Area	3643	No	Foot	Steinlen	None	No	95	Austin Memorial Park	
3085	3111694.984	10093255.62	5/22/2014	Oak, Live	OaLi	Evergreen	Quercus	fusiformis	37	Good	Fair	Decay	No	No	Open Area	3644	Yes	Foot	Steinlen	None	No	96	Austin Memorial Park	
3086	3111700.877	10093310.45	5/22/2014	Dead Tree/Snag	Dead	Dead			16	N/A	N/A	None	No	No	Open Area	3645	No	Foot	Steinlen	None	No	97	Austin Memorial Park	
3087	3111719.3	10093342.14	5/22/2014	Elm, Cedar	EICe	Deciduous	Ulmus	crassifolia	21	Good	Good	None	No	No	Open Area	3646	No	Foot	Steinlen	None	No	98	Austin Memorial Park	
3088	3111723.365	10093349.54	5/22/2014	Dead Tree/Snag	Dead	Dead			11	N/A	N/A	None	No	No	Open Area	3647	No	Foot	Steinlen	None	No	99	Austin Memorial Park	
3089	3111722.081	10093362.39	5/22/2014	Oak, Live	OaLi	Evergreen	Quercus	fusiformis	16	Good	Good	None	No	No	Open Area	3648	No	Foot	Steinlen	None	No	100	Austin Memorial Park	
3090	3111712.75	10093378.02	5/22/2014	Oak, Live	OaLi	Evergreen	Quercus	fusiformis	16	Good	Good	None	No	No	Open Area	3649	No	Foot	Steinlen	None	No	101	Austin Memorial Park	
3091	3111740.924	10093403.94	5/22/2014	Oak, Live	OaLi	Evergreen	Quercus	fusiformis	32	Good	Good	None	No	No	Open Area	3650	No	Open	Steinlen	None	No	102	Austin Memorial Park	
3092	3111792.098	10093363.32	5/22/2014	Elm, Cedar	EICe	Deciduous	Ulmus	crassifolia	19	Good	Good	None	No	No	Open Area	3651	No	Limited	Steinlen	None	No	103	Austin Memorial Park	
3093	3111778.699	10093340.49	5/22/2014	Oak, Live	OaLi	Evergreen	Quercus	fusiformis	19	Good	Good	None	No	No	Open Area	3652	Yes	Foot	Steinlen	None	No	104	Austin Memorial Park	
3094	3111759.25	10093292.41	5/22/2014	Oak, Live	OaLi	Evergreen	Quercus	fusiformis	30	Good	Good	None	No	No	Open Area	3655	Yes	Foot	Steinlen	hackberry growing in trunk	No	105	Austin Memorial Park	
3095	3111743.721	10093279.38	5/22/2014	Oak, Live	OaLi	Evergreen	Quercus	fusiformis	27	Good	Fair	Lean	No	No	Open Area	3654	No	Foot	Steinlen	None	No	106	Austin Memorial Park	
3096	3111724.376	10093249.47	5/22/2014	Stump	Stum	Stump			25	N/A	N/A	None	No	No	Open Area	0	No	Foot	Steinlen	None	No	107	Austin Memorial Park	
3097	3111725.005	10093229.28	5/22/2014	Pecan	Pecn	Deciduous	Carya	illinoensis	4	Good	Good	None	No	No	Open Area	3655	Yes	Foot	Steinlen	None	No	108	Austin Memorial Park	
3098	3111722.912	10093213.28	5/22/2014	Oak, Live	OaLi	Evergreen	Quercus	fusiformis	24	Good	Good	None	No	No	Open Area	3656	No	Foot	Steinlen	None	No	109	Austin Memorial Park	
3099	3111693.727	10093180.04	5/22/2014	Oak, Live	OaLi	Evergreen	Quercus	fusiformis	9	Good	Good	None	No	No	Open Area	3657	No	Foot	Steinlen	None	No	110	Austin Memorial Park	
3100	3111685.744	10093166.18	5/22/2014	Oak, Live	OaLi	Evergreen	Quercus	fusiformis	8	Good	Good	None	No	No	Open Area	3658	No	Foot	Steinlen	None	No	111	Austin Memorial Park	
3101	3111669.639	10093167.82	5/22/2014	Elm, American	EIAm	Deciduous	Ulmus	americana	10	Good	Good	None	No	No	Open Area	3659	No	Foot	Steinlen	Siberian elm?	No	112	Austin Memorial Park	
3102	3111643.37	10093154.62	5/22/2014	Oak, Live	OaLi	Evergreen	Quercus	fusiformis	24	Good	Good	None	No	No	Open Area	3660	No	Foot	Steinlen	None	No	113	Austin Memorial Park	
3103	3111639.682	10093119.51	5/22/2014	Elm, Cedar	EICe	Deciduous	Ulmus	crassifolia	20	Good	Good	None	No	No	Open Area	3661	No	Foot	Steinlen	None	No	114	Austin Memorial Park	
3104	3111673.724	10093097.2	5/22/2014	Oak, Live	OaLi	Evergreen	Quercus	fusiformis	22	Good	Good	None	No	No	Open Area	3662	No	Open	Steinlen	None	No	116	Austin Memorial Park	
3105	3111680.577	10093106.95	5/22/2014	Dead Tree/Snag	Dead	Dead			19	N/A	N/A	None	No	No	Open Area	3663	No	Limited	Steinlen	None	No	117	Austin Memorial Park	
3106	3111701.472	10093093.19	5/22/2014	Oak, Live	OaLi	Evergreen	Quercus	fusiformis	15	Good	Good	None	No	No	Open Area	3664	No	Open	Steinlen	None	No	118	Austin Memorial Park	
3107	3111708.211	10093116.98	5/22/2014	Oak, Live	OaLi	Evergreen	Quercus	fusiformis	11	Good	Good	None	No	No	Open Area	3665	No	Foot	Steinlen	None	No	119	Austin Memorial Park	
3108	3111724.291	10093126.18	5/22/2014	Pecan	Pecn	Deciduous	Carya	illinoensis	12	Good	Good	None	No	No	Open Area	3666	Yes	Foot	Steinlen	None	No	120	Austin Memorial Park	
3109	3112079.799	10092926.3	6/2/2014	Stump	Stum	Stump			23	N/A	N/A	None	No	No	Open Area	0	No	Open	Steinlen	None	No	3	Austin Memorial Park	
3110	3111725.519	10093133.85	5/22/2014	Mountain Laurel, Tex	MLTx	Evergreen	Sophora	secundiflora	5	Good	Good	None	No	No	Open Area	3667	Yes	Foot	Steinlen	None	No	121	Austin Memorial Park	
3111	3111731.89	10093144.07	5/22/2014	Mountain Laurel, Tex	MLTx	Evergreen	Sophora	secundiflora	5	Good	Good	None	No	No	Open Area	3668	No	Foot	Steinlen	None	No	122	Austin Memorial Park	
3112	3111738.814	10093149.47	5/22/2014	Oak, Live	OaLi	Evergreen	Quercus	fusiformis	16	Good	Good	None	No	No	Open Area	3669	No	Foot	Steinlen	None	No	123	Austin Memorial Park	
3113	3111746.267	10093129.65	5/22/2014	Ash, Arizona	AsAz	Deciduous	Fraxinus	velutina	16	Good	Good	Lean	No	No	Open Area	3670	Yes	Foot	Steinlen	None	No	124	Austin Memorial Park	
3114	3111745.978	10093137.21	5/22/2014	Ash, Arizona	AsAz	Deciduous	Fraxinus	velutina	16	Good	Good	None	No	No	Open Area	3671	Yes	Foot	Steinlen	None	No	125	Austin Memorial Park	
3115	3111777.242	10093225.78	5/22/2014	Oak, Live	OaLi	Evergreen	Quercus	fusiformis	35	Good	Good	Dead Wood	No	No	Open Area	3672	No	Foot	Steinlen	3 dead branches over 4 in	No	126	Austin Memorial Park	
3116	3111788.737	10093303.72	5/22/2014	Oak, Live	OaLi	Evergreen	Quercus	fusiformis	32	Good	Good	None	No	No	Open Area	3673	Yes	Foot	Steinlen	None	No	127	Austin Memorial Park	
3117	3111825.966	10093325.49	5/22/2014	Crapemyrtle	CraM	Deciduous	Lagerstroemia	sp	1	Good	Good	None	No	No	Open Area	0	Yes	Foot	Steinlen	too small to tag	No	128	Austin Memorial Park	
3118	3111856.881	10093315.07	5/22/2014	Elm, Cedar	EICe	Deciduous	Ulmus	crassifolia	20	Good	Fair	Decay	No	No	Open Area	3674	No	Open	Steinlen	dead branch over 4 in;	No	129	Austin Memorial Park	
3119	3111854.457	10093297.19	5/22/2014	Oak, Live	OaLi	Evergreen	Quercus	fusiformis	15	Good	Good	Lean	No	No	Open Area	3675	No	Foot	Steinlen	None	No	130	Austin Memorial Park	
3120	3111843.547	10093290.93	5/22/2014	Oak, Live	OaLi	Evergreen	Quercus	fusiformis	24	Good	Good	None	No	No	Open Area	3676	No	Foot	Steinlen	None	No	131	Austin Memorial Park	
3121	3111838.769	10093294.97	5/22/2014	Oak, Live	OaLi	Evergreen	Quercus	fusiformis	18	Good	Good	None	No	No	Open Area	3677	No	Foot	Steinlen	dead branch over 4 in;	No	132	Austin Memorial Park	
3122	3111843.76	10093229.74	5/22/2014	Oak, Live	OaLi	Evergreen	Quercus	fusiformis	31	Good	Fair	Lean</												

OBJECTID	Inventory				Species	Abbreviation	TreeType	Genus	Sp	DBH	Vigor	Structure	Observations	Overhead	Further	Parcel	Site Type	Tree Tag	Multistem	Access	Created By	Comments	Existing		
	Eastings	Northing	Date	Tag																			Point ID	Park Name	
3146	3111931.804	10092820.49	5/22/2014	Elm, Cedar	EICe	Deciduous	Ulmus	crassifolia	15	Good	Good	None	No	No	Open Area	3699	No	Open	Steinlen	None	No	157	Austin Memorial Park		
3147	3112015.655	10092815.57	5/22/2014	Elm, Cedar	EICe	Deciduous	Ulmus	crassifolia	18	Good	Good	None	No	No	Open Area	4932	No	Open	Steinlen	None	Yes	158	Austin Memorial Park		
3148	3112022.176	10092815.36	5/22/2014	Stump	Stum	Stump			12	N/A	N/A	None	No	No	Open Area	0	No	Open	Steinlen	None	No	159	Austin Memorial Park		
3149	3111997.752	10092782.95	5/22/2014	Elm, Cedar	EICe	Deciduous	Ulmus	crassifolia	21	Good	Good	None	No	No	Open Area	4935	No	Open	Steinlen	None	Yes	160	Austin Memorial Park		
3150	3112014.743	10092692.81	5/22/2014	Elm, Cedar	EICe	Deciduous	Ulmus	crassifolia	17	Good	Good	None	No	No	Open Area	7646	No	Limited	Steinlen	None	Yes	161	Austin Memorial Park		
3151	3112008.151	10092690.89	5/22/2014	Elm, Cedar	EICe	Deciduous	Ulmus	crassifolia	18	Good	Good	None	No	No	Open Area	168	No	Limited	Steinlen	None	Yes	162	Austin Memorial Park		
3152	3111916.036	10092629	5/22/2014	Oak, Texas Red	OaTR	Deciduous	Quercus	buckleyi	17	Good	Fair	Decay	No	No	Open Area	7645	No	Limited	Steinlen	cavity	No	163	Austin Memorial Park		
3153	3111883.071	10092599.12	5/22/2014	Ligustrum	Ligu	Evergreen	Ligustrum	sp	8	Good	Fair	Lean	No	No	Open Area	3700	No	Open	Steinlen	None	No	164	Austin Memorial Park		
3154	3111884.201	10092596.17	5/22/2014	Ligustrum	Ligu	Evergreen	Ligustrum	sp	16	Good	Fair	Decay	Yes	No	Open Area	7644	Yes	Open	Steinlen	None	No	165	Austin Memorial Park		
3155	3111800.322	10092696.87	5/22/2014	Pomegranate	Pome	Deciduous	Punica	granatum	12	Good	Good	None	No	No	Open Area	7647	Yes	Open	Steinlen	pomegranate	Yes	166	Austin Memorial Park		
3156	3111768.556	10092703.71	5/22/2014	Pomegranate	Pome	Deciduous	Punica	granatum	16	Good	Good	None	No	No	Open Area	7648	Yes	Limited	Steinlen	pomegranate	Yes	167	Austin Memorial Park		
3157	3111743.53	10092669.2	5/22/2014	Vitex sp.	Vite	Deciduous	Vitex	sp.	17	Good	Fair	Other	No	No	Open Area	8958	Yes	Limited	Steinlen	mechanical bark/trunk damage	Yes	168	Austin Memorial Park		
3158	3110143.824	10093564.77	5/20/2014	Crapemyrtle	CraM	Deciduous	Lagerstroemia	sp	15	Good	Good	None	No	No	Open Area	2786	Yes	Limited	Steinlen	None	No	169	Austin Memorial Park		
3159	3110156.251	10093584.78	5/20/2014	Mulberry	Mulb	Deciduous	Morus	sp	3	Good	Good	None	No	No	Open Area	2784	Yes	Foot	Steinlen	None	No	170	Austin Memorial Park		
3160	3110199.019	10093583.98	5/20/2014	Pecan	Pecn	Deciduous	Carya	illinoensis	9	Good	Good	None	No	No	Open Area	2785	No	Limited	Steinlen	None	No	171	Austin Memorial Park		
3161	3110199.87	10093594.42	5/20/2014	Mesquite	Mesq	Deciduous	Prosopis	sp	22	Good	Poor	Decay	No	No	Open Area	2787	No	Limited	Steinlen	None	No	172	Austin Memorial Park		
3162	3110188.109	10093641	5/20/2014	Magnolia	Magn	Evergreen	Magnolia	grandiflora	17	Good	Good	None	No	No	Open Area	2788	No	Foot	Steinlen	magnolia	No	173	Austin Memorial Park		
3163	3110188.406	10093650.07	5/20/2014	Magnolia	Magn	Evergreen	Magnolia	grandiflora	10	Good	Good	None	No	No	Open Area	2789	No	Foot	Steinlen	magnolia	No	174	Austin Memorial Park		
3164	3110192.564	10093649.15	5/20/2014	Arborvitae	Arbv	Evergreen	Thuja	sp	7	Good	Fair	Dead Wood	No	No	Open Area	2790	Yes	Foot	Steinlen	None	No	175	Austin Memorial Park		
3165	3110195.534	10093652.68	5/20/2014	Arborvitae	Arbv	Evergreen	Thuja	sp	7	Good	Fair	Dead Wood	No	No	Open Area	2791	Yes	Foot	Steinlen	None	No	176	Austin Memorial Park		
3166	3110200.05	10093686.59	5/20/2014	Crapemyrtle	CraM	Deciduous	Lagerstroemia	sp	4	Good	Good	None	No	No	Open Area	2792	Yes	Foot	Steinlen	None	No	177	Austin Memorial Park		
3167	3110191.093	10093695.16	5/20/2014	Crapemyrtle	CraM	Deciduous	Lagerstroemia	sp	13	Good	Good	None	No	No	Open Area	2793	Yes	Foot	Steinlen	None	No	178	Austin Memorial Park		
3168	3110204.928	10093689.07	5/20/2014	Pecan	Pecn	Deciduous	Carya	illinoensis	11	Good	Good	None	No	No	Open Area	2794	No	Foot	Steinlen	None	No	179	Austin Memorial Park		
3169	3110214.856	10093682.76	5/20/2014	Mountain Laurel, Tex	MLTx	Evergreen	Sophora	secundiflora	1	Good	Good	None	No	No	Open Area	0	No	Foot	Steinlen	too small to tag	No	180	Austin Memorial Park		
3170	3110228.326	10093683.35	5/20/2014	Oak, Bur	OaBu	Deciduous	Quercus	macrocarpa	2	Good	Good	None	No	No	Open Area	0	No	Foot	Steinlen	too small to tag	No	181	Austin Memorial Park		
3171	3110248.12	10093659.23	5/20/2014	Pomegranate	Pome	Deciduous	Punica	granatum	12	Good	Good	None	No	No	Open Area	2796	Yes	Limited	Steinlen	pomegranate	No	182	Austin Memorial Park		
3172	3110264.546	10093690.73	5/20/2014	Oak, Live	OaLi	Evergreen	Quercus	fusiformis	21	Good	Fair	Dead Wood	No	No	Open Area	2795	No	Limited	Steinlen	None	No	183	Austin Memorial Park		
3173	3110281.616	10093711.84	5/20/2014	Oak, Live	OaLi	Evergreen	Quercus	fusiformis	8	Good	Good	None	No	No	Open Area	2500	No	Limited	Steinlen	None	No	184	Austin Memorial Park		
3174	3110254.402	10093719.04	5/20/2014	Oak, Live	OaLi	Evergreen	Quercus	fusiformis	13	Good	Good	Dead Wood	No	No	Open Area	2569	No	Foot	Steinlen	None	No	185	Austin Memorial Park		
3175	3110239.033	10093698.2	5/20/2014	Oak, Mexican White	OaMW	Deciduous	Quercus	polymorpha	1	Good	Good	None	No	No	Open Area	0	No	Foot	Steinlen	too small to tag	No	186	Austin Memorial Park		
3176	3110221.529	10093714.81	5/20/2014	Crapemyrtle	CraM	Deciduous	Lagerstroemia	sp	15	Good	Good	None	No	No	Open Area	2570	No	Foot	Steinlen	None	No	187	Austin Memorial Park		
3177	3110217.025	10093710.68	5/20/2014	Crapemyrtle	CraM	Deciduous	Lagerstroemia	sp	5	Good	Good	Lean	No	No	Open Area	2571	Yes	Foot	Steinlen	None	No	188	Austin Memorial Park		
3178	3110220.091	10093708.39	5/20/2014	Pine, Italian	PinI	Evergreen	Pinus	pinea	5	Good	Good	None	No	No	Open Area	2572	No	Foot	Steinlen	None	No	189	Austin Memorial Park		
3179	3110213.433	10093724.33	5/20/2014	Pecan	Pecn	Deciduous	Carya	illinoensis	21	Good	Good	Lean	No	No	Open Area	2573	No	Foot	Steinlen	None	No	190	Austin Memorial Park		
3180	3110217.353	10093724.71	5/20/2014	Crapemyrtle	CraM	Deciduous	Lagerstroemia	sp	1	Good	Good	None	No	No	Open Area	0	Yes	Foot	Steinlen	too small to tag	No	191	Austin Memorial Park		
3181	3110241.569	10093754.22	5/20/2014	Juniper, Ashe	JunA	Evergreen	Juniperus	ashei	5	Fair	Poor	Dead Wood	No	No	Open Area	2574	No	Foot	Steinlen	None	No	192	Austin Memorial Park		
3182	3110272.99	10093765.18	5/20/2014	Catalpa	Cata	Deciduous	Catalpa	sp	30	Good	Poor	Decay	No	No	Open Area	2575	No	Foot	Steinlen	unbalanced canopy\ dead wood	No	193	Austin Memorial Park		
3183	3110292.244	10093757.81	5/20/2014	Oak, Bur	OaBu	Deciduous	Quercus	macrocarpa	27	Good	Good	Dead Wood	No	No	Open Area	2576	No	Limited	Steinlen	None	No	194	Austin Memorial Park		
3184	3110287.857	10093772.32	5/20/2014	Oak, Texas Red	OaTR	Deciduous	Quercus	buckleyi	21	Good	Good	Lean	No	No	Open Area	2577	No	Foot	Steinlen	None	No	195	Austin Memorial Park		
3185	3110294.253	10093790.82	5/20/2014	Ash, Green	AsGr	Deciduous	Fraxinus	pennsylvanica	2	Good	Good	None	No	No	Open Area	2578	No	Limited	Steinlen	None	No	196	Austin Memorial Park		
3186	3110300.529	10093787.1	5/20/2014	Juniper, Ashe	JunA	Evergreen	Juniperus	ashei	7	Good	Good	None	No	No	Open Area	2579	No	Limited	Steinlen	None	No	197	Austin Memorial Park		
3187	3110310.529	10093781.82	5/20/2014	Pecan	Pecn	Deciduous	Carya	illinoensis	20	Good	Good	Dead Wood	No	No	Open Area	2580	No	Limited	Steinlen	None	No	198	Austin Memorial Park		
3188	3110189.094	10093838.15	5/20/2014	Juniper, Ashe	JunA	Evergreen	Juniperus	ashei	9	Good	Poor	Lean	No	No	Open Area	2581	No	Open	Steinlen	dead wood	No	199	Austin Memorial Park		
3189	3110190.043	10093830.36	5/20/2014	Ash, Arizona	AsAz	Deciduous	Fraxinus	velutina	17	Good	Fair	Decay	No	No	Open Area	2582	No	Limited	Steinlen	None	No	200	Austin Memorial Park		
3190	3110165.747	10093834.89	5/20/2014	Ligustrum	Ligu	Evergreen	Ligustrum	sp	8	Good	Fair	Decay	No	No	Open Area	2583	Yes	Limited	Steinlen	leaning	No	201	Austin Memorial Park		
3191	3110152.753	10093815.9	5/20/2014	Dead Tree/Snag	Dead	Dead			7	N/A	N/A	None	No	No	Open Area	2584	No	Foot	Steinlen	leaning	No	202	Austin Memorial Park		
3192	3110173.005	10093778	5/20/2014	Crapemyrtle	CraM	Deciduous	Lagerstroemia	sp	11	Good	Good	None	No	No	Open Area	2585	Yes	Foot	Steinlen	leaning	No	203	Austin Memorial Park		
3193	3110153.858	10093737.76	5/20/2014	Elm, Lacebark	EILa	Deciduous	Ulmus	parvifolia	10	Good	Good	None	No	No	Open Area	2586	No	Foot	Steinlen	None	No	204	Austin Memorial Park		
3194	3110139.027	10093721.16	5/20/2014	Crapemyrtle	CraM	Deciduous	Lagerstroemia	sp	1	Good	Good	None	No	No	Open Area	0	Yes	Foot	Steinlen	too small to tag	No	205	Austin Memorial Park		
3195	3110128.835	10093691.94	5/20/2014	Oak, Bur	OaBu	Deciduous	Quercus	macrocarpa	4	Good	Good	None	No	No	Open Area	2587	No	Foot	Steinlen	None	No	206	Austin Memorial Park		
3196	3110109.955	10093683.04	5/20/2014	Oak, Bur	OaBu	Deciduous	Quercus	macrocarpa	14	Good	Good	None	No	No	Open Area	2588	Yes	Foot	Steinlen	None	No	207	Austin Memorial Park		
3197	3110136.722	10093631.24	5/20/2014	Crapemyrtle	CraM	Deciduous	Lagerstroemia	sp	15	Good	Good	None	No	No	Open Area	2589	Yes	Foot	Steinlen	None	No	208	Austin Memorial Park		
3198	3110137.919	10093625.94	5/20/2014	Crapemyrtle	CraM	Deciduous	Lagerstroemia	sp	12	Good	Good	None	No	No	Open Area	2590	Yes	Foot	Steinlen	None	No	209	Austin Memorial Park		
3199	3110112.896	10093619.14	5/20/2014	Oak, Live	OaLi	Evergreen	Quercus	fusiformis	20	Good	Good	Dead Wood	No	No	Open Area	2591	No	Limited	Steinlen	None	No	210	Austin Memorial Park		
3200	3110057.536	10093726.37	5/20/2014	Ash, Arizona	AsAz	Deciduous	Fraxinus	velutina	29	Fair	Poor	Decay	No	No	Open Area	2592	Yes	Limited	Steinlen	dead stem /rotten base	No	211	Austin Memorial Park		
3201	3110042.694	10093708.98	5/20/2014	Mulberry	Mulb	Deciduous	Morus	sp	1	Good	Good	None	No	No	Open Area	0	Yes	Open	Steinlen	too small to tag	No	212	Austin Memorial Park		
3202	3110033.426	10093757.06	5/20/2014	Chinese Tallow	ChiT	Deciduous	Triadica	sebifera	1	Good	Good	None	No	No	Open Area	0	No	Limited	Steinlen	too small to tag	No	213	Austin Memorial Park		
3203	3110058.614	10093776.17	5/20/2014	Ash, Arizona	AsAz	Deciduous	Fraxinus	velutina	20	Good	Fair	Lean	No	No	Open Area	2593	No	Foot	Steinlen	None	No	214	Austin Memorial Park		
3204	3110098.552	10093778.46	5/20/2014	Dead Tree/Snag	Dead	Dead			16	N/A	N/A	None	No	No	Open Area	2594	No	Foot	Steinlen	None	No	215	Austin Memorial Park		
3205	3110140.937	10093850.7	5/20/2014	Juniper, Ashe	JunA	Evergreen	Juniperus	ashei	16	Fair	Poor	Decay	No	No	Open Area	2595	No	Open	Steinlen	None	No	216	Austin Memorial Park		
3206	3110122.802	10093851.03	5/20/2014	Chinese Tallow	ChiT	Deciduous	Triadica	sebifera	20	Good	Fair	Decay	No	No	Open Area	2596	Yes	Limited	Steinlen	dead wood	No	217	Austin Memorial Park		
3207	3110102.249	10093862.17	5/20/2014	Juniper, Ashe	JunA	Evergreen	Juniperus	ashei	11	Good	Fair	Decay	No	No	Open Area										

OBJECTID	Inventory				Species	Abbreviation	TreeType	Genus	Sp	DBH	Vigor	Structure	Observations	Overhead	Further	Parcel	Site Type	Tree Tag	Multistem	Access	Created By	Comments	Existing		
	Eastings	Northing	Date	Tag																			Point ID	Park Name	
3225	3110420.114	10094037.55	5/20/2014	Oak, Mexican White	OaMW	Deciduous	Quercus	polymorpha	1	Good	Fair	Decay	No	No	Open Area	0	No	Foot	Steinlen	too small to tag	No	236	Austin Memorial Park		
3226	3110372.584	10094047.99	5/20/2014	Elm, Cedar	EiCe	Deciduous	Ulmus	crassifolia	29	Good	Poor	Decay	No	No	Open Area	2613	No	Foot	Steinlen	dead wood \decay cavity in base	No	237	Austin Memorial Park		
3227	3110369.311	10094099.96	5/20/2014	Juniper, Ashe	JunA	Evergreen	Juniperus	ashei	10	Good	Fair	Dead Wood	No	No	Open Area	2614	Yes	Open	Steinlen	None	No	238	Austin Memorial Park		
3228	3110368.657	10094103.91	5/20/2014	Juniper, Ashe	JunA	Evergreen	Juniperus	ashei	14	Good	Fair	Dead Wood	No	No	Open Area	2615	Yes	Open	Steinlen	None	No	239	Austin Memorial Park		
3229	3110327.894	10094070.38	5/20/2014	Oak, Live	OaLi	Evergreen	Quercus	fusiformis	30	Good	Good	Dead Wood	No	No	Open Area	2616	Yes	Foot	Steinlen	None	No	240	Austin Memorial Park		
3230	3110301.7	10094078.91	5/20/2014	Elm, Cedar	EiCe	Deciduous	Ulmus	crassifolia	18	Good	Good	Dead Wood	No	No	Open Area	2617	No	Foot	Steinlen	None	No	241	Austin Memorial Park		
3231	3110333.174	10094030.83	5/20/2014	Oak, Shumard	OaSh	Deciduous	Quercus	shumardii	7	Good	Good	None	No	No	Open Area	2618	Yes	Foot	Steinlen	None	No	242	Austin Memorial Park		
3232	3110321.73	10093992.48	5/20/2014	Ash, Arizona	AsAz	Deciduous	Fraxinus	velutina	21	Good	Good	None	No	No	Open Area	2619	No	Foot	Steinlen	None	No	243	Austin Memorial Park		
3233	3110298.279	10093977.86	5/20/2014	Holly, Yaupon	HoLY	Evergreen	Ilex	vomitorea	6	Good	Good	None	No	No	Open Area	2620	Yes	Foot	Steinlen	None	No	244	Austin Memorial Park		
3234	3110291.754	10093935.55	5/20/2014	Crapemyrtle	CraM	Deciduous	Lagerstroemia	sp	5	Good	Poor	Lean	No	No	Open Area	2621	Yes	Foot	Steinlen	decay	No	245	Austin Memorial Park		
3235	3110256.365	10093919.99	5/20/2014	Crapemyrtle	CraM	Deciduous	Lagerstroemia	sp	9	Good	Good	None	No	No	Open Area	2622	Yes	Foot	Steinlen	None	No	246	Austin Memorial Park		
3236	3110247.541	10093907.06	5/20/2014	Crapemyrtle	CraM	Deciduous	Lagerstroemia	sp	3	Good	Good	None	No	No	Open Area	0	Yes	Foot	Steinlen	too small to tag	No	247	Austin Memorial Park		
3237	3110241.587	10093894.03	5/20/2014	Oak, Bur	OaBu	Deciduous	Quercus	macrocarpa	2	Good	Good	None	No	No	Open Area	0	No	Foot	Steinlen	too small to tag	No	248	Austin Memorial Park		
3238	3110259.704	10093899.79	5/20/2014	Crapemyrtle	CraM	Deciduous	Lagerstroemia	sp	3	Good	Good	None	No	No	Open Area	0	Yes	Foot	Steinlen	too small to tag	No	249	Austin Memorial Park		
3239	3110252.692	10093887.4	5/20/2014	Crapemyrtle	CraM	Deciduous	Lagerstroemia	sp	3	Good	Good	None	No	No	Open Area	0	Yes	Foot	Steinlen	too small to tag	No	250	Austin Memorial Park		
3240	3110196.779	10093867.95	5/20/2014	Crapemyrtle	CraM	Deciduous	Lagerstroemia	sp	12	Good	Good	None	No	No	Open Area	2623	Yes	Open	Steinlen	None	No	251	Austin Memorial Park		
3241	3110180.436	10093913.21	5/20/2014	Crapemyrtle	CraM	Deciduous	Lagerstroemia	sp	4	Good	Good	None	No	No	Open Area	2624	Yes	Foot	Steinlen	None	No	252	Austin Memorial Park		
3242	3110184.452	10093919.93	5/20/2014	Crapemyrtle	CraM	Deciduous	Lagerstroemia	sp	15	Good	Good	None	No	No	Open Area	2625	Yes	Foot	Steinlen	None	No	253	Austin Memorial Park		
3243	3110163.109	10093920.55	5/20/2014	Crapemyrtle	CraM	Deciduous	Lagerstroemia	sp	12	Good	Good	None	No	No	Open Area	2626	Yes	Foot	Steinlen	None	No	254	Austin Memorial Park		
3244	3110166.657	10093927.92	5/20/2014	Crapemyrtle	CraM	Deciduous	Lagerstroemia	sp	9	Good	Good	Decay	No	No	Open Area	2627	Yes	Foot	Steinlen	None	No	255	Austin Memorial Park		
3245	3110178.622	10093968.13	5/20/2014	Crapemyrtle	CraM	Deciduous	Lagerstroemia	sp	7	Good	Good	None	No	No	Open Area	2628	Yes	Foot	Steinlen	None	No	256	Austin Memorial Park		
3246	3110194.564	10093993.72	5/20/2014	Magnolia	Magn	Evergreen	Magnolia	grandiflora	23	Good	Good	Decay	No	No	Open Area	2629	No	Foot	Steinlen	magnolia\ dead wood	No	257	Austin Memorial Park		
3247	3110206.907	10094009.11	5/20/2014	Magnolia	Magn	Evergreen	Magnolia	grandiflora	13	Good	Good	None	No	No	Open Area	2630	No	Foot	Steinlen	magnolia	No	258	Austin Memorial Park		
3248	3110206.491	10094026.77	5/20/2014	Crapemyrtle	CraM	Deciduous	Lagerstroemia	sp	11	Good	Good	None	No	No	Open Area	2631	Yes	Foot	Steinlen	None	No	259	Austin Memorial Park		
3249	3110211.404	10094024.84	5/20/2014	Crapemyrtle	CraM	Deciduous	Lagerstroemia	sp	18	Good	Good	Decay	No	No	Open Area	2632	Yes	Foot	Steinlen	None	No	260	Austin Memorial Park		
3250	3110237.031	10093971.27	5/20/2014	Mulberry	Mulb	Deciduous	Morus	sp	8	Good	Good	Dead Wood	No	No	Open Area	2633	No	Foot	Steinlen	None	No	261	Austin Memorial Park		
3251	3110232.319	10093966.99	5/20/2014	Holly, Yaupon	HoLY	Evergreen	Ilex	vomitorea	3	Good	Good	None	No	No	Open Area	2634	No	Foot	Steinlen	None	No	262	Austin Memorial Park		
3252	3110247.408	10093967.07	5/20/2014	Crapemyrtle	CraM	Deciduous	Lagerstroemia	sp	5	Good	Good	None	No	No	Open Area	2635	Yes	Foot	Steinlen	None	No	263	Austin Memorial Park		
3253	3110246.385	10093958.42	5/20/2014	Crapemyrtle	CraM	Deciduous	Lagerstroemia	sp	5	Good	Good	None	No	No	Open Area	2636	Yes	Foot	Steinlen	None	No	264	Austin Memorial Park		
3254	3110249.509	10093955.93	5/20/2014	Pine, Italian	Pinl	Evergreen	Pinus	pinea	3	Good	Good	None	No	No	Open Area	0	No	Foot	Steinlen	too small to tag	No	265	Austin Memorial Park		
3255	3110252.92	10093996.39	5/20/2014	Catalpa	Cata	Deciduous	Catalpa	sp	20	Good	Good	Dead Wood	No	No	Open Area	2637	No	Foot	Steinlen	None	No	267	Austin Memorial Park		
3256	3110261.551	10094015.2	5/20/2014	Catalpa	Cata	Deciduous	Catalpa	sp	20	Good	Fair	Decay	No	No	Open Area	2638	No	Foot	Steinlen	None	No	268	Austin Memorial Park		
3257	3110264.377	10094084.42	5/20/2014	Oak, Live	OaLi	Evergreen	Quercus	fusiformis	36	Good	Good	None	No	No	Open Area	2639	No	Foot	Steinlen	None	No	269	Austin Memorial Park		
3258	3110230.958	10094108.81	5/20/2014	Oak, Live	OaLi	Evergreen	Quercus	fusiformis	18	Good	Fair	Lean	No	No	Open Area	2640	No	Foot	Steinlen	None	No	270	Austin Memorial Park		
3259	3110222.158	10094097.95	5/20/2014	Oak, Live	OaLi	Evergreen	Quercus	fusiformis	21	Good	Good	Dead Wood	No	No	Open Area	2641	No	Foot	Steinlen	None	No	271	Austin Memorial Park		
3260	3110189.629	10094028	5/20/2014	Ligustrum	Ligu	Evergreen	Ligustrum	sp	19	Good	Good	None	No	No	Open Area	2642	Yes	Foot	Steinlen	None	No	272	Austin Memorial Park		
3261	3112010.531	10093317.04	6/2/2014	Stump	Stum	Stump			13	N/A	N/A	None	No	No	Open Area	0	No	Open	Steinlen	None	No	4	Austin Memorial Park		
3262	3110180.277	10094021.31	5/20/2014	Ligustrum	Ligu	Evergreen	Ligustrum	sp	14	Good	Fair	Decay	No	No	Open Area	2643	Yes	Foot	Steinlen	None	No	273	Austin Memorial Park		
3263	3110173.978	10094009.66	5/20/2014	Ligustrum	Ligu	Evergreen	Ligustrum	sp	14	Good	Fair	Decay	No	No	Open Area	2644	Yes	Foot	Steinlen	None	No	274	Austin Memorial Park		
3264	3110166.826	10094010.48	5/20/2014	Chinese Tallow	ChiT	Deciduous	Triadica	sebifera	15	Good	Good	Dead Wood	No	No	Open Area	2645	No	Foot	Steinlen	None	No	275	Austin Memorial Park		
3265	3110166.437	10093992.25	5/20/2014	Crapemyrtle	CraM	Deciduous	Lagerstroemia	sp	3	Good	Good	None	No	No	Open Area	0	Yes	Foot	Steinlen	too small to tag	No	276	Austin Memorial Park		
3266	3110154.178	10094004.02	5/20/2014	Crapemyrtle	CraM	Deciduous	Lagerstroemia	sp	3	Good	Good	None	No	No	Open Area	2646	Yes	Foot	Steinlen	None	No	277	Austin Memorial Park		
3267	3110149.743	10094006.02	5/20/2014	Crapemyrtle	CraM	Deciduous	Lagerstroemia	sp	12	Good	Good	None	No	No	Open Area	2647	Yes	Foot	Steinlen	None	No	278	Austin Memorial Park		
3268	3110159.223	10094026.27	5/20/2014	Oak, Live	OaLi	Evergreen	Quercus	fusiformis	12	Good	Good	Decay	No	No	Open Area	2648	No	Foot	Steinlen	None	No	279	Austin Memorial Park		
3269	3110125.895	10094020.94	5/20/2014	Cottonwood	CotW	Deciduous	Populus	sect. Aigeiros	12	Good	Good	None	No	No	Open Area	2649	No	Foot	Steinlen	None	No	280	Austin Memorial Park		
3270	3110099.825	10093983.67	5/20/2014	Cottonwood	CotW	Deciduous	Populus	sect. Aigeiros	9	Good	Good	None	No	No	Open Area	2650	No	Foot	Steinlen	None	No	281	Austin Memorial Park		
3271	3110092.6	10093985.38	5/20/2014	Crapemyrtle	CraM	Deciduous	Lagerstroemia	sp	1	Good	Good	None	No	No	Open Area	0	Yes	Foot	Steinlen	too small to tag	No	282	Austin Memorial Park		
3272	3110088.447	10093975.21	5/20/2014	Crapemyrtle	CraM	Deciduous	Lagerstroemia	sp	1	Good	Good	None	No	No	Open Area	0	Yes	Foot	Steinlen	too small to tag	No	283	Austin Memorial Park		
3273	3110096.513	10093979.52	5/20/2014	Dead Tree/Snag	Dead	Dead			1	N/A	N/A	None	No	No	Open Area	0	Yes	Foot	Steinlen	too small to tag	No	284	Austin Memorial Park		
3274	3110125.563	10093907.34	5/20/2014	Chinese Tallow	ChiT	Deciduous	Triadica	sebifera	12	Good	Good	None	No	No	Open Area	2651	Yes	Limited	Steinlen	None	No	285	Austin Memorial Park		
3275	3110063.9	10093934.55	5/20/2014	Oak, Live	OaLi	Evergreen	Quercus	fusiformis	13	Good	Good	None	No	No	Open Area	2652	No	Limited	Steinlen	None	No	286	Austin Memorial Park		
3276	3110013.297	10093945.5	5/20/2014	Crapemyrtle	CraM	Deciduous	Lagerstroemia	sp	4	Good	Good	None	No	No	Open Area	2653	Yes	Open	Steinlen	None	No	287	Austin Memorial Park		
3277	3110053.199	10093994.95	5/20/2014	Oak, Live	OaLi	Evergreen	Quercus	fusiformis	13	Good	Good	None	No	No	Open Area	2654	Yes	Foot	Steinlen	None	No	288	Austin Memorial Park		
3278	3110062.509	10093993.61	5/20/2014	Oak, Live	OaLi	Evergreen	Quercus	fusiformis	8	Good	Good	None	No	No	Open Area	2655	No	Foot	Steinlen	None	No	289	Austin Memorial Park		
3279	3110068.608	10094046.92	5/20/2014	Oak, Chinquapin	OaCq	Deciduous	Quercus	muehlenbergii																	

OBJECTID	Inventory				Abbreviation	TreeType	Genus	Sp	DBH	Class	Structure	Observations	Overhead	Further	Parcel	Site Type	Tree Tag	Multistem	Access	Created By	Comments	Existing		
	Eastings	Northing	Date	Species																		Tag	Point ID	Park Name
3304	3110349.883	10093498.34	5/20/2014	Elm, Cedar	EICe	Deciduous	Ulmus	crassifolia	13	Good	Fair	Dead Wood	No	No	Open Area	2908	No	Foot	Pintotorrese	lean and decay	No	315	Austin Memorial Park	
3305	3110325.451	10093489.8	5/20/2014	Elm, Cedar	EICe	Deciduous	Ulmus	crassifolia	14	Good	Good	Dead Wood	No	No	Open Area	638	No	Limited	Pintotorrese	None	Yes	316	Austin Memorial Park	
3306	3110330.73	10093513.91	5/20/2014	Oak, Live	OaLi	Evergreen	Quercus	fusiformis	20	Good	Fair	Dead Wood	No	No	Open Area	2909	Yes	Foot	Pintotorrese	codominant stems	No	317	Austin Memorial Park	
3307	3110327.796	10093522.43	5/20/2014	Oak, Live	OaLi	Evergreen	Quercus	fusiformis	15	Good	Fair	Lean	No	No	Open Area	2910	No	Foot	Pintotorrese	None	No	318	Austin Memorial Park	
3308	3110331.478	10093547.78	5/20/2014	Oak, Live	OaLi	Evergreen	Quercus	fusiformis	34	Good	Good	None	No	No	Open Area	2911	Yes	Foot	Pintotorrese	4 trunks	No	319	Austin Memorial Park	
3309	3110338.163	10093559.98	5/20/2014	Oak, Live	OaLi	Evergreen	Quercus	fusiformis	33	Good	Fair	Decay	No	No	Open Area	2912	Yes	Foot	Pintotorrese	trunk cavity	No	320	Austin Memorial Park	
3310	3110460.67	10094101.52	5/20/2014	Crapemyrtle	CraM	Deciduous	Lagerstroemia	sp	11	Good	Good	None	No	No	Open Area	2913	Yes	Limited	Pintotorrese	None	No	321	Austin Memorial Park	
3311	3110446.977	10094095.97	5/20/2014	Oak, Bur	OaBu	Deciduous	Quercus	macrocarpa	6	Good	Good	None	No	No	Open Area	2914	No	Open	Pintotorrese	None	No	322	Austin Memorial Park	
3312	3110453.361	10094103.94	5/20/2014	Crapemyrtle	CraM	Deciduous	Lagerstroemia	sp	2	Good	Good	None	No	No	Open Area	0	Yes	Limited	Pintotorrese	too small to tag	No	323	Austin Memorial Park	
3313	3110423.56	10094111.24	5/20/2014	Ash, Texas	AsTx	Deciduous	Fraxinus	texensis	26	Good	Good	None	No	No	Open Area	2915	Yes	Open	Pintotorrese	None	No	324	Austin Memorial Park	
3314	3110421.718	10094132.15	5/20/2014	Oak, Live	OaLi	Evergreen	Quercus	fusiformis	21	Good	Good	None	No	No	Open Area	2916	Yes	Limited	Pintotorrese	None	No	325	Austin Memorial Park	
3315	3110429.634	10094146.93	5/20/2014	Crapemyrtle	CraM	Deciduous	Lagerstroemia	sp	6	Good	Good	None	No	No	Open Area	2917	Yes	Foot	Pintotorrese	None	No	326	Austin Memorial Park	
3316	3110431.075	10094158.59	5/20/2014	Oak, Live	OaLi	Evergreen	Quercus	fusiformis	16	Good	Good	None	No	No	Open Area	2918	Yes	Foot	Pintotorrese	None	No	327	Austin Memorial Park	
3317	3110445.509	10094181.39	5/20/2014	Elm, Lacebark	EILa	Deciduous	Ulmus	parvifolia	11	Good	Good	None	No	No	Open Area	2919	No	Foot	Pintotorrese	None	No	328	Austin Memorial Park	
3318	3110446.573	10094185.05	5/20/2014	Oak, Shumard	OaSh	Deciduous	Quercus	shumardii	3	Good	Good	None	No	No	Open Area	2920	No	Foot	Pintotorrese	None	No	329	Austin Memorial Park	
3319	3110451.099	10094188.34	5/20/2014	Oak, Live	OaLi	Evergreen	Quercus	fusiformis	2	Good	Good	None	No	No	Open Area	2921	No	Foot	Pintotorrese	None	No	330	Austin Memorial Park	
3320	3110455.507	10094204.36	5/20/2014	Oak, Shumard	OaSh	Deciduous	Quercus	shumardii	10	Good	Good	None	No	No	Open Area	2922	No	Foot	Pintotorrese	None	No	331	Austin Memorial Park	
3321	3110457.508	10094195.07	5/20/2014	Mountain Laurel, Tex	MLTx	Evergreen	Sophora	secundiflora	1	Good	Good	None	No	No	Open Area	0	No	Foot	Pintotorrese	too small to tag	No	332	Austin Memorial Park	
3322	3110464.643	10094201.79	5/20/2014	Mountain Laurel, Tex	MLTx	Evergreen	Sophora	secundiflora	8	Good	Good	None	No	No	Open Area	2923	Yes	Foot	Pintotorrese	None	No	333	Austin Memorial Park	
3323	3110464.165	10094217.92	5/20/2014	Oak, Shumard	OaSh	Deciduous	Quercus	shumardii	7	Good	Good	None	No	No	Open Area	2924	No	Foot	Pintotorrese	None	No	334	Austin Memorial Park	
3324	3110471.792	10094232.08	5/20/2014	Crapemyrtle	CraM	Deciduous	Lagerstroemia	sp	12	Good	Good	None	No	No	Open Area	2925	Yes	Foot	Pintotorrese	None	No	335	Austin Memorial Park	
3325	3110472.326	10094239.32	5/20/2014	Mountain Laurel, Tex	MLTx	Evergreen	Sophora	secundiflora	5	Good	Good	None	No	No	Open Area	2691	Yes	Limited	Pintotorrese	None	No	336	Austin Memorial Park	
3326	3110436.497	10094243.18	5/20/2014	Oak, Live	OaLi	Evergreen	Quercus	fusiformis	16	Good	Good	None	No	No	Open Area	2926	Yes	Foot	Pintotorrese	None	No	337	Austin Memorial Park	
3327	3110416.224	10094229.07	5/20/2014	Crapemyrtle	CraM	Deciduous	Lagerstroemia	sp	18	Good	Good	None	No	No	Open Area	2927	Yes	Foot	Pintotorrese	None	No	338	Austin Memorial Park	
3328	3111341.02	10092719.53	5/14/2014	Holly, Possumhaw	HolP	Deciduous	Ilex	decidua	6	Fair	Poor	Decay	No	No	Open Area	1472	No	Foot	Darnellb	mos ly dead	No	599	Austin Memorial Park	
3329	3111319.717	10092712.96	5/14/2014	Ligustrum	Ligu	Evergreen	Ligustrum	sp	7	Good	Fair	Decay	No	No	Open Area	1473	Yes	Foot	Darnellb	base decayed	No	600	Austin Memorial Park	
3330	3111308.212	10092699.75	5/14/2014	Crapemyrtle	CraM	Deciduous	Lagerstroemia	sp	8	Good	Good	None	No	No	Open Area	1474	Yes	Foot	Darnellb	None	No	601	Austin Memorial Park	
3331	3111295.299	10092707.82	5/14/2014	Crapemyrtle	CraM	Deciduous	Lagerstroemia	sp	9	Good	Good	None	No	No	Open Area	1475	Yes	Foot	Darnellb	None	No	602	Austin Memorial Park	
3332	3111285.428	10092695.57	5/14/2014	Crapemyrtle	CraM	Deciduous	Lagerstroemia	sp	29	Good	Fair	Dead Wood	No	No	Open Area	1476	Yes	Foot	Darnellb	branches > 3", base decayed	No	603	Austin Memorial Park	
3333	3111280.249	10092702.54	5/14/2014	Crapemyrtle	CraM	Deciduous	Lagerstroemia	sp	18	Good	Good	None	No	No	Open Area	1477	Yes	Foot	Darnellb	None	No	604	Austin Memorial Park	
3334	3111266.935	10092698.24	5/14/2014	Crapemyrtle	CraM	Deciduous	Lagerstroemia	sp	7	Good	Good	None	No	No	Open Area	1478	Yes	Foot	Darnellb	None	No	605	Austin Memorial Park	
3335	3111265.645	10092685.29	5/14/2014	Elm, Cedar	EICe	Deciduous	Ulmus	crassifolia	6	Good	Good	None	No	No	Open Area	1479	No	Foot	Darnellb	small dead limbs, vines	No	606	Austin Memorial Park	
3336	3111259.009	10092730.22	5/14/2014	Oak, Live	OaLi	Evergreen	Quercus	fusiformis	28	Good	Good	None	No	No	Open Area	1480	No	Foot	Darnellb	dead limbs > 2"	No	607	Austin Memorial Park	
3337	3111311.895	10092805.32	5/14/2014	Oak, Live	OaLi	Evergreen	Quercus	fusiformis	23	Good	Good	None	No	No	Open Area	1481	Yes	Foot	Darnellb	dead branches > 2"	No	608	Austin Memorial Park	
3338	3111357.654	10092826.31	5/14/2014	Oak, Live	OaLi	Evergreen	Quercus	fusiformis	23	Good	Good	Dead Wood	No	No	Open Area	1482	No	Open	Darnellb	dead limbs > 2", trunk cavity	No	609	Austin Memorial Park	
3339	3111307.264	10092860.21	5/14/2014	Crapemyrtle	CraM	Deciduous	Lagerstroemia	sp	2	Good	Good	None	No	No	Open Area	1483	Yes	Open	Darnellb	None	No	610	Austin Memorial Park	
3340	3111276.56	10092870.09	5/14/2014	Oak, Live	OaLi	Evergreen	Quercus	fusiformis	6	Good	Good	None	No	No	Open Area	1484	No	Limited	Darnellb	None	No	611	Austin Memorial Park	
3341	3111236.851	10092825.73	5/14/2014	Crapemyrtle	CraM	Deciduous	Lagerstroemia	sp	1	Good	Good	None	No	No	Open Area	1485	Yes	Foot	Darnellb	None	No	612	Austin Memorial Park	
3342	3111196.965	10092853.63	5/14/2014	Catalpa	Cata	Deciduous	Catalpa	sp	24	Good	Good	Dead Wood	No	No	Open Area	1486	No	Foot	Darnellb	dead limbs > 3"	No	613	Austin Memorial Park	
3343	3111190.552	10092832.86	5/14/2014	Mountain Laurel, Tex	MLTx	Evergreen	Sophora	secundiflora	1	Good	Good	None	No	No	Open Area	0	Yes	Open	Pintotorrese	too small to tag	No	614	Austin Memorial Park	
3344	3110429.252	10094203.64	5/20/2014	Oak, Live	OaLi	Evergreen	Quercus	fusiformis	9	Good	Good	None	No	No	Open Area	2928	Yes	Foot	Pintotorrese	None	No	339	Austin Memorial Park	
3345	3110407.408	10094204.32	5/20/2014	Oak, Texas Red	OaTR	Deciduous	Quercus	buckleyi	9	Good	Good	None	No	No	Open Area	2929	No	Foot	Pintotorrese	None	No	340	Austin Memorial Park	
3346	3110394.156	10094188.77	5/20/2014	Oak, Live	OaLi	Evergreen	Quercus	fusiformis	9	Good	Good	None	No	No	Open Area	2930	No	Foot	Pintotorrese	None	No	341	Austin Memorial Park	
3347	3110390.091	10094173.39	5/20/2014	Oak, Bur	OaBu	Deciduous	Quercus	macrocarpa	11	Good	Good	None	No	No	Open Area	2931	No	Foot	Pintotorrese	None	No	342	Austin Memorial Park	
3348	3110396.203	10094148.05	5/20/2014	Crapemyrtle	CraM	Deciduous	Lagerstroemia	sp	3	Good	Good	None	No	No	Open Area	0	Yes	Limited	Pintotorrese	too small to tag	No	343	Austin Memorial Park	
3349	3110389.282	10094131.03	5/20/2014	Plum	Plum	Deciduous	Prunus	sp.	3	Good	Poor	Decay	No	No	Open Area	2932	No	Open	Pintotorrese	plum; trunk decay extensive	No	344	Austin Memorial Park	
3350	3110339.777	10094161.15	5/20/2014	Crapemyrtle	CraM	Deciduous	Lagerstroemia	sp	14	Good	Good	None	No	No	Open Area	2933	Yes	Open	Pintotorrese	None	No	345	Austin Memorial Park	
3351	3110322.892	10094176.02	5/20/2014	Oak, Live	OaLi	Evergreen	Quercus	fusiformis	15	Good	Good	Dead Wood	No	No	Open Area	2934	No	Open	Pintotorrese	None	No	346	Austin Memorial Park	
3352	3110353.979	10094195.21	5/20/2014	Oak, Texas Red	OaTR	Deciduous	Quercus	buckleyi	12	Good	Good	None	No	No	Open Area	2935	No	Foot	Pintotorrese	None	No	347	Austin Memorial Park	
3353	3110360.584	10094205.23	5/20/2014	Crapemyrtle	CraM	Deciduous	Lagerstroemia	sp	5	Good	Good	None	No	No	Open Area	2936	Yes	Foot	Pintotorrese	None	No	348	Austin Memorial Park	
3354	3110363.251	10094215.62	5/20/2014	Oak, Chinquapin	OaCq	Deciduous	Quercus	muehlenbergii	11	Good	Good	None	No	No	Open Area	2937	No	Foot	Pintotorrese	None	No	349	Austin Memorial Park	
3355	3110350.175	10094221.26	5/20/2014	Elm, American	EIAM	Deciduous	Ulmus	americana	4	Good	Fair	Decay	No	No	Open Area	2938	Yes	Foot	Pintotorrese	codominant stems	No	350	Austin Memorial Park	
3356	3110352.325	10094234.89	5/20/2014	Elm, American	EIAM	Deciduous	Ulmus	americana	17	Good	Good	None	No	No	Open Area	2939	No	Foot	Pintotorrese	None	No	351	Austin Memorial Park	
3357	3110330.092	10094248.4	5/20/2014	Oak, Texas Red	OaTR	Deciduous	Quercus	buckleyi	3	Good	Good	None	No	No	Open Area	2940	No	Foot	Pintotorrese	None	No	352	A	

OBJECTID	Inventory				Species	Abbreviation	TreeType	Genus	Sp	DBH	Class	Structure	Observations	Overhead	Further	Parcel	Site Type	Tree Tag	Multistem	Access	Created By	Comments	Existing		
	Easting	Northing	Date	Tag																			Point ID	Park Name	
3383	3110129.659	10094287.19	5/20/2014		Crapemyrtle	CraM	Deciduous	Lagerstroemia	sp	3	Good	Good	None	No	No	Open Area	0	Yes	Open	Pintotorrese	too small to tag	No	378	Austin Memorial Park	
3384	3110134.239	10094363.18	5/20/2014		Oak, Shumard	OaSh	Deciduous	Quercus	shumardii	8	Good	Fair	Decay	No	No	Open Area	2958	No	Open	Pintotorrese	trunk decay	No	379	Austin Memorial Park	
3385	3110146.755	10094395.11	5/20/2014		Oak, Live	OaLi	Evergreen	Quercus	fusiformis	14	Good	Good	None	No	No	Open Area	2959	No	Limited	Pintotorrese	None	No	380	Austin Memorial Park	
3386	3110407.165	10093866.26	5/20/2014		Oak, Live	OaLi	Evergreen	Quercus	fusiformis	33	Good	Fair	Lean	No	No	Open Area	2960	No	Open	Pintotorrese	None	No	381	Austin Memorial Park	
3387	3110372.538	10093807.8	5/20/2014		Rose of Sharon	RoSh	Deciduous	Hibiscus	syriacus	3	Good	Good	None	No	No	Open Area	0	Yes	Open	Pintotorrese	rose of sharon, too small to tag	No	382	Austin Memorial Park	
3388	3110435.438	10093789.13	5/20/2014		Crapemyrtle	CraM	Deciduous	Lagerstroemia	sp	13	Good	Good	None	No	No	Open Area	2961	Yes	Foot	Pintotorrese	None	No	383	Austin Memorial Park	
3389	3110432.874	10093780.46	5/20/2014		Crapemyrtle	CraM	Deciduous	Lagerstroemia	sp	1	Good	Good	None	No	No	Open Area	0	Yes	Foot	Pintotorrese	too small to tag	No	384	Austin Memorial Park	
3390	3110456.527	10093770.02	5/20/2014		Elm, Cedar	EICe	Deciduous	Ulmus	crassifolia	21	Good	Good	Dead Wood	No	No	Open Area	2962	No	Limited	Pintotorrese	4 inch diameter hanger	No	385	Austin Memorial Park	
3391	3110476.946	10093741.88	5/20/2014		Elm, Cedar	EICe	Deciduous	Ulmus	crassifolia	19	Good	Good	None	No	No	Open Area	2963	No	Open	Pintotorrese	None	No	386	Austin Memorial Park	
3392	3110481.767	10093788.45	5/20/2014		Oak, Live	OaLi	Evergreen	Quercus	fusiformis	20	Good	Good	None	No	No	Open Area	2964	No	Foot	Pintotorrese	None	No	387	Austin Memorial Park	
3393	3110508.894	10093825.88	5/20/2014		Oak, Live	OaLi	Evergreen	Quercus	fusiformis	10	Good	Good	None	No	No	Open Area	2965	No	Foot	Pintotorrese	long leaves	No	388	Austin Memorial Park	
3394	3110523.859	10093852.85	5/20/2014		Oak, Live	OaLi	Evergreen	Quercus	fusiformis	14	Good	Good	None	No	No	Open Area	2966	No	Foot	Pintotorrese	None	No	389	Austin Memorial Park	
3395	3110511.938	10093874.5	5/20/2014		Hackberry	HacB	Deciduous	Celtis	occidentalis	11	Good	Fair	Poor Architecture	No	No	Open Area	2967	Yes	Foot	Pintotorrese	codominant stems	No	390	Austin Memorial Park	
3396	3110556.914	10093858.41	5/20/2014		Oak, Live	OaLi	Evergreen	Quercus	fusiformis	15	Good	Good	None	No	No	Open Area	2968	No	Foot	Pintotorrese	None	No	391	Austin Memorial Park	
3397	3110577.052	10093848.7	5/20/2014		Crapemyrtle	CraM	Deciduous	Lagerstroemia	sp	6	Good	Good	None	No	No	Open Area	2969	Yes	Foot	Pintotorrese	None	No	392	Austin Memorial Park	
3398	3110575.082	10093843.19	5/20/2014		Crapemyrtle	CraM	Deciduous	Lagerstroemia	sp	2	Good	Good	None	No	No	Open Area	0	Yes	Foot	Pintotorrese	too small to tag	No	393	Austin Memorial Park	
3399	3110555.312	10093818.01	5/20/2014		Oak, Live	OaLi	Evergreen	Quercus	fusiformis	6	Good	Good	None	No	No	Open Area	2970	Yes	Foot	Pintotorrese	None	No	394	Austin Memorial Park	
3400	3110528.558	10093751.34	5/20/2014		Oak, Live	OaLi	Evergreen	Quercus	fusiformis	26	Good	Good	None	No	No	Open Area	2971	No	Foot	Pintotorrese	None	No	395	Austin Memorial Park	
3401	3110503.185	10093737.52	5/20/2014		Oak, Texas Red	OaTr	Deciduous	Quercus	buckleyi	12	Good	Good	None	No	No	Open Area	2972	No	Limited	Pintotorrese	None	No	396	Austin Memorial Park	
3402	3110576.611	10093729.93	5/20/2014		Crapemyrtle	CraM	Deciduous	Lagerstroemia	sp	5	Good	Good	None	No	No	Open Area	2973	Yes	Foot	Pintotorrese	None	No	397	Austin Memorial Park	
3403	3110577.6	10093734.24	5/20/2014		Crapemyrtle	CraM	Deciduous	Lagerstroemia	sp	4	Good	Good	None	No	No	Open Area	0	Yes	Foot	Pintotorrese	too small to tag	No	398	Austin Memorial Park	
3404	3110580.536	10093734.78	5/20/2014		Crapemyrtle	CraM	Deciduous	Lagerstroemia	sp	2	Good	Good	None	No	No	Open Area	0	No	Foot	Pintotorrese	too small to tag	No	399	Austin Memorial Park	
3405	3110584.432	10093739	5/20/2014		Crapemyrtle	CraM	Deciduous	Lagerstroemia	sp	1	Good	Good	None	No	No	Open Area	0	Yes	Foot	Pintotorrese	too small to tag	No	400	Austin Memorial Park	
3406	3110597.662	10093734.57	5/20/2014		Crapemyrtle	CraM	Deciduous	Lagerstroemia	sp	5	Good	Good	None	No	No	Open Area	2974	Yes	Foot	Pintotorrese	None	No	401	Austin Memorial Park	
3407	3110587.781	10093743.56	5/20/2014		Elm, Cedar	EICe	Deciduous	Ulmus	crassifolia	12	Good	Good	None	No	No	Open Area	2975	No	Foot	Pintotorrese	None	No	402	Austin Memorial Park	
3408	3110570.357	10093744.45	5/20/2014		Oak, Live	OaLi	Evergreen	Quercus	fusiformis	2	Good	Good	None	No	No	Open Area	0	No	Foot	Pintotorrese	too small to tag	No	403	Austin Memorial Park	
3409	3110585.447	10093771.83	5/20/2014		Oak, Live	OaLi	Evergreen	Quercus	fusiformis	5	Good	Fair	None	No	No	Open Area	2976	No	Foot	Pintotorrese	insect damage trunk	No	404	Austin Memorial Park	
3410	3110601.455	10093800.99	5/20/2014		Oak, Live	OaLi	Evergreen	Quercus	fusiformis	17	Good	Good	None	No	No	Open Area	2977	No	Foot	Pintotorrese	None	No	405	Austin Memorial Park	
3411	3110644.675	10093797.83	5/20/2014		Oak, Live	OaLi	Evergreen	Quercus	fusiformis	16	Good	Good	None	No	No	Open Area	2978	No	Foot	Pintotorrese	None	No	406	Austin Memorial Park	
3412	3110671.676	10093807.09	5/20/2014		Oak, Shumard	OaSh	Deciduous	Quercus	shumardii	13	Good	Good	None	No	No	Open Area	2979	No	Foot	Pintotorrese	None	No	407	Austin Memorial Park	
3413	3110671.689	10093769.36	5/20/2014		Chinese Tallow	ChiT	Deciduous	Triadica	sebifera	10	Good	Fair	Decay	No	No	Open Area	2980	No	Foot	Pintotorrese	None	No	408	Austin Memorial Park	
3414	3110660.483	10093748.4	5/20/2014		Oak, Live	OaLi	Evergreen	Quercus	fusiformis	29	Good	Fair	Dead Wood	No	No	Open Area	2981	No	Foot	Pintotorrese	bark damage on trunk	No	409	Austin Memorial Park	
3415	3110630.564	10093750.18	5/20/2014		Oak, Live	OaLi	Evergreen	Quercus	fusiformis	6	Good	Good	None	No	No	Open Area	2982	No	Foot	Pintotorrese	None	No	410	Austin Memorial Park	
3416	3110617.939	10093721.31	5/20/2014		Pecan	Pecn	Deciduous	Carya	illinoensis	8	Good	Fair	Lean	No	No	Open Area	2983	No	Foot	Pintotorrese	None	No	411	Austin Memorial Park	
3417	3110638.829	10093722.21	5/20/2014		Oak, Live	OaLi	Evergreen	Quercus	fusiformis	18	Good	Good	None	No	No	Open Area	2984	No	Foot	Pintotorrese	None	No	412	Austin Memorial Park	
3418	3110617.778	10093697.82	5/20/2014		Oak, Live	OaLi	Evergreen	Quercus	fusiformis	20	Good	Good	None	No	No	Open Area	2985	No	Foot	Pintotorrese	None	No	413	Austin Memorial Park	
3419	3110603.128	10093704.67	5/20/2014		Mountain Laurel, Tex	MLTx	Evergreen	Sophora	secundiflora	2	Good	Good	None	No	No	Open Area	0	Yes	Foot	Pintotorrese	too small to tag	No	414	Austin Memorial Park	
3420	3110600.422	10093696.95	5/20/2014		Mountain Laurel, Tex	MLTx	Evergreen	Sophora	secundiflora	1	Good	Good	None	No	No	Open Area	0	Yes	Foot	Pintotorrese	too small to tag	No	415	Austin Memorial Park	
3421	3110593.323	10093690.19	5/20/2014		Oak, Shumard	OaSh	Deciduous	Quercus	shumardii	3	Good	Good	None	No	No	Open Area	2986	No	Foot	Pintotorrese	None	No	416	Austin Memorial Park	
3422	3110655.782	10093674.61	5/20/2014		Oak, Live	OaLi	Evergreen	Quercus	fusiformis	18	Good	Good	None	No	No	Open Area	2987	No	Foot	Pintotorrese	None	No	417	Austin Memorial Park	
3423	3110678.579	10093643.75	5/20/2014		Oak, Live	OaLi	Evergreen	Quercus	fusiformis	23	Good	Fair	Poor Architecture	No	No	Open Area	2988	No	Limited	Pintotorrese	codominant stems	No	418	Austin Memorial Park	
3424	3110675.564	10093659.22	5/20/2014		Ligustrum	Ligu	Evergreen	Ligustrum	sp	7	Good	Good	None	No	No	Open Area	2989	Yes	Limited	Pintotorrese	None	No	419	Austin Memorial Park	
3425	3110691.879	10093689.83	5/20/2014		Oak, Live	OaLi	Evergreen	Quercus	fusiformis	10	Good	Good	None	No	No	Open Area	2990	No	Foot	Pintotorrese	None	No	420	Austin Memorial Park	
3426	3110722.324	10093746.45	5/20/2014		Oak, Live	OaLi	Evergreen	Quercus	fusiformis	17	Good	Good	None	No	No	Open Area	2991	No	Foot	Pintotorrese	None	No	421	Austin Memorial Park	
3427	3110737.482	10093778.37	5/20/2014		Oak, Live	OaLi	Evergreen	Quercus	fusiformis	8	Good	Good	None	No	No	Open Area	2992	No	Foot	Pintotorrese	None	No	422	Austin Memorial Park	
3428	3110743.239	10093788.52	5/20/2014		Crapemyrtle	CraM	Deciduous	Lagerstroemia	sp	4	Good	Good	None	No	No	Open Area	0	Yes	Foot	Pintotorrese	too small to tag	No	423	Austin Memorial Park	
3429	3110767.078	10093749.01	5/20/2014		Oak, Live	OaLi	Evergreen	Quercus	fusiformis	13	Good	Good	None	No	No	Open Area	2993	Yes	Foot	Pintotorrese	None	No	424	Austin Memorial Park	
3430	3110761.341	10093722.94	5/20/2014		Redbud	RedB	Deciduous	Cercis	canadensis	3	Good	Fair	Decay	No	No	Open Area	2994	Yes	Foot	Pintotorrese	None	No	425	Austin Memorial Park	
3431	3110755.361	10093714.64	5/20/2014		Crapemyrtle	CraM	Deciduous	Lagerstroemia	sp	11	Good	Good	None	No	No	Open Area	2995	Yes	Foot	Pintotorrese	None	No	426	Austin Memorial Park	
3432	3110755.87	10093697.95	5/20/2014		Oak, Live	OaLi	Evergreen	Quercus	fusiformis	16	Good	Good	None	No	No	Open Area	2996	No	Foot	Pintotorrese	None	No	427	Austin Memorial Park	
3433	3110773.6	10093695.98	5/20/2014		Oak, Live	OaLi	Evergreen	Quercus	fusiformis	3	Good	Good	None	No	No	Open Area	2997	No	Foot	Pintotorrese	None	No	428	Austin Memorial Park	
3434	3110736.018	10093677.16	5/20/2014		Oak, Shumard	OaSh	Deciduous	Quercus	shumardii	9	Good	Good	None	No	No	Open Area	2998	No	Foot	Pintotorrese	None	No	429	Austin Memorial Park	
3435	3110724.096	10093689.04	5/20/2014		Oak, Live	OaLi	Evergreen	Quercus	fusiformis	10	Good	Good	None	No	No	Open Area	2999	No	Foot	Pintotorrese	None	No	430	Austin Memorial Park	

OBJECTID	Inventory				Abbreviation	TreeType	Genus	Sp	DBH	Class	Class	Observations	Overhead	Further	Parcel	Site Type	Tree Tag	Multistem	Access	Created By	Comments	Existing		
	Eastings	Northing	Date	Species																		Tag	Point ID	Park Name
3463	3110840.662	10093583.39	5/20/2014	Oak, Live	OaLi	Evergreen	Quercus	fusiformis	6	Good	Good	None	No	No	Open Area	3119	No	Foot	Pintotorrese	None	No	458	Austin Memorial Park	
3464	3110846.311	10093602.91	5/20/2014	Oak, Live	OaLi	Evergreen	Quercus	fusiformis	9	Good	Good	None	No	No	Open Area	3120	No	Foot	Pintotorrese	None	No	459	Austin Memorial Park	
3465	3110861.222	10093621.1	5/20/2014	Pine, Spp.	Pin?	Evergreen	Pinus	sp	16	Fair	Good	Other	No	No	Open Area	3121	No	Foot	Pintotorrese	leaves sparse	No	460	Austin Memorial Park	
3466	3110866.361	10093627.87	5/20/2014	Oak, Live	OaLi	Evergreen	Quercus	fusiformis	10	Good	Good	None	No	No	Open Area	3122	Yes	Foot	Pintotorrese	None	No	461	Austin Memorial Park	
3467	3110850.614	10093642.23	5/20/2014	Crapemyrtle	CraM	Deciduous	Lagerstroemia	sp	11	Good	Good	None	No	No	Open Area	3123	Yes	Foot	Pintotorrese	None	No	462	Austin Memorial Park	
3468	3110859.449	10093648	5/20/2014	Crapemyrtle	CraM	Deciduous	Lagerstroemia	sp	1	Good	Good	None	No	No	Open Area	0	Yes	Foot	Pintotorrese	too small to tag	No	463	Austin Memorial Park	
3469	3110874.746	10093663.77	5/20/2014	Pecan	Pecn	Deciduous	Carya	illinoensis	17	Good	Fair	Dead Wood	No	No	Open Area	3124	No	Foot	Pintotorrese	None	No	464	Austin Memorial Park	
3470	3110921.696	10093639	5/20/2014	Oak, Live	OaLi	Evergreen	Quercus	fusiformis	7	Good	Good	None	No	No	Open Area	3125	No	Foot	Pintotorrese	None	No	465	Austin Memorial Park	
3471	3110914.413	10093629.69	5/20/2014	Oak, Live	OaLi	Evergreen	Quercus	fusiformis	11	Good	Fair	Decay	No	No	Open Area	3126	No	Foot	Pintotorrese	trunk decay	No	466	Austin Memorial Park	
3472	3110915.188	10093599.12	5/20/2014	Oak, Live	OaLi	Evergreen	Quercus	fusiformis	29	Good	Good	None	No	No	Open Area	3127	Yes	Foot	Pintotorrese	None	No	467	Austin Memorial Park	
3473	3110908.778	10093570.53	5/20/2014	Crapemyrtle	CraM	Deciduous	Lagerstroemia	sp	3	Good	Good	None	No	No	Open Area	0	Yes	Foot	Pintotorrese	too small to tag	No	468	Austin Memorial Park	
3474	3110905.62	10093563.55	5/20/2014	Crapemyrtle	CraM	Deciduous	Lagerstroemia	sp	3	Good	Good	None	No	No	Open Area	0	Yes	Foot	Pintotorrese	too small to tag	No	469	Austin Memorial Park	
3475	3110878.39	10093550.24	5/20/2014	Crapemyrtle	CraM	Deciduous	Lagerstroemia	sp	6	Good	Good	None	No	No	Open Area	3128	Yes	Foot	Pintotorrese	None	No	470	Austin Memorial Park	
3476	3110881.702	10093560.37	5/20/2014	Crapemyrtle	CraM	Deciduous	Lagerstroemia	sp	1	Good	Good	None	No	No	Open Area	0	Yes	Foot	Pintotorrese	too small to tag	No	471	Austin Memorial Park	
3477	3110871.514	10093540.21	5/20/2014	Crapemyrtle	CraM	Deciduous	Lagerstroemia	sp	6	Good	Good	None	No	No	Open Area	3129	Yes	Limited	Pintotorrese	None	No	472	Austin Memorial Park	
3478	3110868.768	10093551.84	5/20/2014	Oak, Live	OaLi	Evergreen	Quercus	fusiformis	23	Good	Fair	Lean	No	No	Open Area	3130	No	Foot	Pintotorrese	None	No	473	Austin Memorial Park	
3479	3110844.375	10093556.79	5/20/2014	Pine, Spp.	Pin?	Evergreen	Pinus	sp	11	Fair	Poor	Lean	No	No	Open Area	3131	No	Limited	Pintotorrese	decay	No	474	Austin Memorial Park	
3480	3110906.982	10093520.33	5/20/2014	Crapemyrtle	CraM	Deciduous	Lagerstroemia	sp	15	Good	Good	None	No	No	Open Area	3132	Yes	Open	Pintotorrese	None	No	475	Austin Memorial Park	
3481	3110913.852	10093526.24	5/20/2014	Crapemyrtle	CraM	Deciduous	Lagerstroemia	sp	2	Good	Good	None	No	No	Open Area	0	Yes	Limited	Pintotorrese	too small to tag	No	476	Austin Memorial Park	
3482	3110915.621	10093539.61	5/20/2014	Holly, Yaupon	HolY	Evergreen	Ilex	vomitorea	5	Good	Good	None	No	No	Open Area	0	Yes	Limited	Pintotorrese	too small to tag	No	477	Austin Memorial Park	
3483	3110936.691	10093556.36	5/20/2014	Oak, Live	OaLi	Evergreen	Quercus	fusiformis	22	Fair	Fair	Lean	No	No	Open Area	3133	Yes	Foot	Pintotorrese	sparse leaves	No	478	Austin Memorial Park	
3484	3110937.052	10093568.23	5/20/2014	Willow, Desert	WilD	Deciduous	Chilopsis	sp	1	Good	Good	None	No	No	Open Area	0	Yes	Foot	Pintotorrese	too small to tag	No	479	Austin Memorial Park	
3485	3110946.305	10093584.04	5/20/2014	Oak, Live	OaLi	Evergreen	Quercus	fusiformis	10	Good	Good	None	No	No	Open Area	3134	No	Foot	Pintotorrese	None	No	480	Austin Memorial Park	
3486	3110949.452	10093600.38	5/20/2014	Crapemyrtle	CraM	Deciduous	Lagerstroemia	sp	25	Good	Good	None	No	No	Open Area	3135	Yes	Foot	Pintotorrese	None	No	481	Austin Memorial Park	
3487	3110963.527	10093620.77	5/20/2014	Oak, Live	OaLi	Evergreen	Quercus	fusiformis	17	Good	Good	None	No	No	Open Area	3136	No	Foot	Pintotorrese	None	No	482	Austin Memorial Park	
3488	3110990.379	10093606.13	5/20/2014	Mountain Laurel, Tex	MLTx	Evergreen	Sophora	secundiflora	3	Good	Good	None	No	No	Open Area	0	Yes	Foot	Pintotorrese	too small to tag	No	483	Austin Memorial Park	
3489	3110982.818	10093604.98	5/20/2014	Oak, Live	OaLi	Evergreen	Quercus	fusiformis	13	Good	Good	None	No	No	Open Area	3137	Yes	Foot	Pintotorrese	None	No	484	Austin Memorial Park	
3490	3110994.842	10093591.82	5/20/2014	Oak, Shumard	OaSh	Deciduous	Quercus	shumardii	14	Good	Good	None	No	No	Open Area	3138	Yes	Foot	Pintotorrese	None	No	485	Austin Memorial Park	
3491	3110989.557	10093579.63	5/20/2014	Oak, Live	OaLi	Evergreen	Quercus	fusiformis	7	Good	Good	None	No	No	Open Area	3139	No	Foot	Pintotorrese	None	No	486	Austin Memorial Park	
3492	3110983.312	10093576.32	5/20/2014	Crapemyrtle	CraM	Deciduous	Lagerstroemia	sp	7	Good	Good	None	No	No	Open Area	3140	Yes	Foot	Pintotorrese	None	No	487	Austin Memorial Park	
3493	3110981.198	10093566.72	5/20/2014	Oak, Live	OaLi	Evergreen	Quercus	fusiformis	13	Good	Good	None	No	No	Open Area	3141	No	Foot	Pintotorrese	None	No	488	Austin Memorial Park	
3494	3110974.057	10093557.5	5/20/2014	Oak, Live	OaLi	Evergreen	Quercus	fusiformis	15	Good	Good	None	No	No	Open Area	3142	No	Foot	Pintotorrese	None	No	489	Austin Memorial Park	
3495	3110968.28	10093553	5/20/2014	Crapemyrtle	CraM	Deciduous	Lagerstroemia	sp	4	Good	Good	None	No	No	Open Area	0	Yes	Foot	Pintotorrese	too small to tag	No	490	Austin Memorial Park	
3496	3110962.924	10093527.12	5/20/2014	Crapemyrtle	CraM	Deciduous	Lagerstroemia	sp	1	Good	Good	None	No	No	Open Area	0	Yes	Foot	Pintotorrese	too small to tag	No	491	Austin Memorial Park	
3497	3110952.059	10093529.76	5/20/2014	Crapemyrtle	CraM	Deciduous	Lagerstroemia	sp	2	Good	Good	None	No	No	Open Area	0	Yes	Foot	Pintotorrese	too small to tag	No	492	Austin Memorial Park	
3498	3110954.981	10093512.84	5/20/2014	Oak, Live	OaLi	Evergreen	Quercus	fusiformis	8	Good	Good	None	No	No	Open Area	3143	No	Foot	Pintotorrese	None	No	493	Austin Memorial Park	
3499	3110946.012	10093499.58	5/20/2014	Oak, Shumard	OaSh	Deciduous	Quercus	shumardii	14	Good	Good	None	No	No	Open Area	3144	No	Open	Pintotorrese	None	No	494	Austin Memorial Park	
3500	3110968.872	10093486.08	5/20/2014	Oak, Live	OaLi	Evergreen	Quercus	fusiformis	14	Good	Fair	Decay	No	No	Open Area	3145	Yes	Open	Pintotorrese	trunk decay	No	495	Austin Memorial Park	
3501	3111002.945	10093523.61	5/20/2014	Oak, Live	OaLi	Evergreen	Quercus	fusiformis	35	Good	Good	None	No	No	Open Area	3146	Yes	Limited	Pintotorrese	None	No	496	Austin Memorial Park	
3502	3110988.075	10093549.02	5/20/2014	Crapemyrtle	CraM	Deciduous	Lagerstroemia	sp	4	Good	Good	None	No	No	Open Area	0	Yes	Foot	Pintotorrese	too small to tag	No	497	Austin Memorial Park	
3503	3111030.3	10093564.1	5/20/2014	Crapemyrtle	CraM	Deciduous	Lagerstroemia	sp	6	Good	Good	None	No	No	Open Area	3147	Yes	Foot	Pintotorrese	None	No	498	Austin Memorial Park	
3504	3111044.564	10093574.6	5/20/2014	Oak, Shumard	OaSh	Deciduous	Quercus	shumardii	7	Good	Good	None	No	No	Open Area	3148	No	Foot	Pintotorrese	None	No	499	Austin Memorial Park	
3505	3111048.648	10093589.94	5/20/2014	Cherry	Cher	Deciduous	Prunus	sp	14	Good	Good	None	No	No	Open Area	3149	No	Foot	Pintotorrese	cherry	No	500	Austin Memorial Park	
3506	3111067.937	10093542.63	5/20/2014	Crapemyrtle	CraM	Deciduous	Lagerstroemia	sp	17	Good	Good	None	No	No	Open Area	3150	Yes	Foot	Pintotorrese	None	No	501	Austin Memorial Park	
3507	3111067.723	10093529.81	5/20/2014	Mountain Laurel, Tex	MLTx	Evergreen	Sophora	secundiflora	5	Good	Good	None	No	No	Open Area	3151	Yes	Foot	Pintotorrese	None	No	502	Austin Memorial Park	
3508	3111061.412	10093512.62	5/20/2014	Crapemyrtle	CraM	Deciduous	Lagerstroemia	sp	1	Good	Good	None	No	No	Open Area	0	Yes	Limited	Pintotorrese	too small to tag	No	503	Austin Memorial Park	
3509	3111052.525	10093508.37	5/20/2014	Oak, Live	OaLi	Evergreen	Quercus	fusiformis	10	Good	Good	None	No	No	Open Area	3152	Yes	Limited	Pintotorrese	None	No	504	Austin Memorial Park	
3510	3111038.513	10093488.96	5/20/2014	Crapemyrtle	CraM	Deciduous	Lagerstroemia	sp	2	Good	Good	None	No	No	Open Area	0	Yes	Open	Pintotorrese	too small to tag	No	505	Austin Memorial Park	
3511	3111024.414	10093491.41	5/20/2014	Crapemyrtle	CraM	Deciduous	Lagerstroemia	sp	11	Good	Good	None	No	No	Open Area	3153	Yes	Open	Pintotorrese	None	No	506	Austin Memorial Park	
3512	3111065.934	10093493.54	5/20/2014	Cherry	Cher	Deciduous	Prunus	sp	9	Good	Good	None	No	No	Open Area	3154	No	Open	Pintotorrese	cherry	No	507	Austin Memorial Park	
3513	3111100.105	10093497.5	5/20/2014	Crapemyrtle	CraM	Deciduous	Lagerstroemia	sp	6	Good	Good	None	No	No	Open Area	3155	Yes	Open	Pintotorrese	None	No	508	Austin Memorial Park	
3514	3111104.174	10093506.66	5/20/2014	Crapemyrtle	CraM	Deciduous	Lagerstroemia	sp	4	Good	Good	None	No	No	Open Area	0	Yes	Open	Pintotorrese	too small to tag	No	509	Austin Memorial Park	
3515	3111114.847	10093520.11	5/20/2014	Oak, Live	OaLi	Evergreen	Quercus	fusiformis	13	Good	Good	None	No	No	Open Area	3156	No	Foot	Pintotorrese	None	No	510	Austin Memorial Park	
3516	3111104.954	10093543.17	5/20/2014	Oak, Shumard	OaSh	Deciduous	Quercus	shumardii	1	Good	Good	None	No	No	Open Area	0	No	Foot	Pintotorrese	too small to tag	No	511	Austin Memorial Park	
3517	3110891.892	10092952.45	5/14/2014	Oak, Live	OaLi	Evergreen	Quercus	fusiformis	18	Good	Good	Dead Wood	No	No	Open Area	1712	No	Foot	Darnellb	dead branches > 3"	No	641	Austin Memorial Park	
3518	3110893.612	10092994.61	5/14/2014	Oak, Live	OaLi	Evergreen	Quercus	fusiformis	17	Good	Good	Dead Wood	No	No	Open Area	1713	No	Foot	Darnellb	dead branches > 2"	No	642	Austin Memorial Park	
3519	3110860.543	10092958.19	5/14/2014	Crapemyrtle	CraM	Deciduous	Lagerstroemia	sp	8	Good	Good	None	No	No	Open Area	1714	Yes	Foot	Darnellb	None	No	643	Austin Memorial Park	
3520	3110853.781	10092941.55	5/14/2014	Pecan	Pecn	Deciduous	Carya	illinoensis	15	Good	Good	Dead Wood	No	No	Open Area	1715	No	Foot	Darnellb	small dead limbs	No	644	Austin Memorial Park	
3521	3110813.938	10093010.89	5/14/2014	Oak, Live	OaLi	Evergreen	Quercus	fusiformis	11	Good	Fair	Decay	No	No	Open Area	1716	No	Foot	Darnellb	cavities in main trunk, dead branches > 2"	No	645	Austin Memorial Park	
3522	3110784.283	10093009.96	5/14/2014	Oak, Bur	OaBu	Deciduous	Quercus	macrocarpa	2	Good	Good	None	No	No	Open Area	1717	No	Foot	Darnellb	None	No	646	Austin Memorial Park	
3523	3110765.158	10093014.39	5/14/2014	Crapemyrtle	CraM	Deciduous	Lagerstroemia	sp	8	Good	Good	Decay	No	No	Open Area	1718	Yes	Foot	Darnellb	slight trunk decay	No	647	Austin Memorial Park	
3524	3110772.577	10092950.33	5/14/2014	Hackberry	HacB	Deciduous	Celtis	occidentalis	18	Good														

OBJECTID	Inventory				Species	Abbreviation	TreeType	Genus	Sp	DBH	Class	Structure	Observations	Overhead	Further	Parcel	Site Type	Tree Tag	Multistem	Access	Created By	Comments	Existing		
	Eastings	Northing	Date	Tag																			Point ID	Park Name	
3540	3110662.3	10093224.56	5/14/2014	Oak, Live	OaLi	Evergreen	Quercus	fusiformis	11	Good	Fair	Lean	No	No	Open Area	1734	No	Limited	Darnellb	None	No	664	Austin Memorial Park		
3541	3110664.768	10093232	5/14/2014	Oak, Live	OaLi	Evergreen	Quercus	fusiformis	24	Fair	Fair	Dead Wood	No	No	Open Area	1735	Yes	Open	Darnellb	dead branches > 4", few leaves	No	665	Austin Memorial Park		
3542	3110600.789	10093238.55	5/14/2014	Oak, Live	OaLi	Evergreen	Quercus	fusiformis	12	Good	Good	None	No	No	Open Area	1736	No	Limited	Darnellb	None	No	666	Austin Memorial Park		
3543	3110591.232	10093243.04	5/14/2014	Ligustrum	Ligu	Evergreen	Ligustrum	sp	10	Good	Good	None	No	No	Open Area	1737	Yes	Limited	Darnellb	None	No	667	Austin Memorial Park		
3544	3110552.317	10093244.05	5/14/2014	Oak, Texas Red	OaTR	Deciduous	Quercus	buckleyi	15	Good	Good	None	No	No	Open Area	1738	No	Foot	Darnellb	dead branches > 3"	No	669	Austin Memorial Park		
3545	3110524.436	10093248.01	5/14/2014	Oak, Texas Red	OaTR	Deciduous	Quercus	buckleyi	19	Good	Good	Dead Wood	No	No	Open Area	1739	No	Foot	Darnellb	small dead limbs	No	670	Austin Memorial Park		
3546	3110516.753	10093224.51	5/14/2014	Dead Tree/Snag	Dead	Dead			7	N/A	N/A	None	No	No	Open Area	1740	No	Foot	Darnellb	None	No	671	Austin Memorial Park		
3547	3110515.154	10093267.09	5/14/2014	Oak, Texas Red	OaTR	Deciduous	Quercus	buckleyi	9	Good	Good	Dead Wood	No	No	Open Area	1741	No	Foot	Darnellb	dead branches > 2"	No	672	Austin Memorial Park		
3548	3110486.16	10093297.62	5/14/2014	Crapemyrtle	CraM	Deciduous	Lagerstroemia	sp	14	Good	Good	Decay	No	No	Open Area	1742	Yes	Open	Darnellb	slight decay on main trunk	No	673	Austin Memorial Park		
3549	3111105.876	10093573.28	5/20/2014	Oak, Live	OaLi	Evergreen	Quercus	fusiformis	24	Good	Fair	Lean	No	No	Open Area	3157	No	Foot	Pintotorrese	None	No	512	Austin Memorial Park		
3550	3111105.062	10093577.93	5/20/2014	Oak, Live	OaLi	Evergreen	Quercus	fusiformis	28	Good	Good	None	No	No	Open Area	3158	No	Foot	Pintotorrese	None	No	513	Austin Memorial Park		
3551	3111127.286	10093572.79	5/20/2014	Oak, Live	OaLi	Evergreen	Quercus	fusiformis	28	Good	Poor	Dead Wood	No	Yes	Open Area	3159	No	Foot	Pintotorrese	None	No	514	Austin Memorial Park		
3552	3111140.07	10093547.56	5/20/2014	Mountain Laurel, Tex	MLTx	Evergreen	Sophora	secundiflora	3	Good	Good	None	No	No	Open Area	0	Yes	Foot	Pintotorrese	too small to tag	No	515	Austin Memorial Park		
3553	3111144.149	10093555.32	5/20/2014	Mountain Laurel, Tex	MLTx	Evergreen	Sophora	secundiflora	3	Good	Good	None	No	No	Open Area	0	Yes	Foot	Pintotorrese	too small to tag	No	516	Austin Memorial Park		
3554	3110944.93	10094199.71	6/2/2014	Stump	Stum	Stump			9	N/A	N/A	None	No	No	Open Area	0	No	Limited	Steinlen	None	No	7	Austin Memorial Park		
3555	3111161.123	10093583.19	5/20/2014	Mountain Laurel, Tex	MLTx	Evergreen	Sophora	secundiflora	3	Good	Good	None	No	No	Open Area	0	Yes	Foot	Pintotorrese	too small to tag	No	517	Austin Memorial Park		
3556	3111895.812	10092492.23	5/14/2014	Oak, Live	OaLi	Evergreen	Quercus	fusiformis	36	Good	Good	Other	Yes	No	Open Area	8769	No	Open	Darnellb	near utility lines	Yes	518	Austin Memorial Park		
3557	3111841.508	10092390.18	5/14/2014	Dead Tree/Snag	Dead	Dead			22	N/A	N/A	None	No	No	Open Area	8773	No	Limited	Darnellb	None	Yes	519	Austin Memorial Park		
3558	3111837.037	10092396.24	5/14/2014	Hackberry	HacB	Deciduous	Celtis	occidentalis	20	Fair	Poor	Decay	Yes	No	Open Area	2772	Yes	Open	Darnellb	some decay creating cavity in trunk	Yes	520	Austin Memorial Park		
3559	3111911.732	10092550.78	5/14/2014	Pecan	Pecn	Deciduous	Carya	illinoensis	7	Good	Good	None	No	No	Open Area	8767	No	Open	Darnellb	None	Yes	521	Austin Memorial Park		
3560	3111857.402	10092573.86	5/14/2014	Oak, Texas Red	OaTR	Deciduous	Quercus	buckleyi	1	Good	Good	None	No	No	Open Area	8785	No	Open	Darnellb	diameter is 0.5 inches	Yes	522	Austin Memorial Park		
3561	3111843.314	10092584.37	5/14/2014	Ligustrum	Ligu	Evergreen	Ligustrum	sp	1	Good	Good	None	No	No	Open Area	8784	Yes	Open	Darnellb	None	Yes	523	Austin Memorial Park		
3562	3111842.762	10092572.64	5/14/2014	Ligustrum	Ligu	Evergreen	Ligustrum	sp	4	Good	Good	None	No	No	Open Area	8763	Yes	Open	Darnellb	None	Yes	524	Austin Memorial Park		
3563	3111840.759	10092596.62	5/14/2014	Pecan	Pecn	Deciduous	Carya	illinoensis	10	Good	Good	None	No	No	Open Area	8762	No	Open	Darnellb	None	Yes	525	Austin Memorial Park		
3564	3111816.853	10092588.16	5/14/2014	Pecan	Pecn	Deciduous	Carya	illinoensis	6	Good	Good	None	No	No	Open Area	8761	No	Open	Darnellb	None	Yes	526	Austin Memorial Park		
3565	3111759.833	10092593.31	5/14/2014	Oak, Live	OaLi	Evergreen	Quercus	fusiformis	23	Good	Fair	Dead Wood	No	No	Open Area	23	No	Open	Darnellb	a few dead limbs	Yes	527	Austin Memorial Park		
3566	3111758.686	10092576.36	5/14/2014	Crapemyrtle	CraM	Deciduous	Lagerstroemia	sp	14	Good	Good	None	No	No	Open Area	8751	Yes	Open	Darnellb	None	Yes	528	Austin Memorial Park		
3567	3111788.518	10092543.41	5/14/2014	Oak, Live	OaLi	Evergreen	Quercus	fusiformis	22	Good	Fair	Dead Wood	No	No	Open Area	8752	No	Open	Darnellb	a few dead limbs	Yes	529	Austin Memorial Park		
3568	3111791.555	10092524.41	5/14/2014	Crapemyrtle	CraM	Deciduous	Lagerstroemia	sp	19	Good	Good	None	No	No	Open Area	8753	Yes	Open	Darnellb	None	Yes	530	Austin Memorial Park		
3569	3111804.676	10092510.25	5/14/2014	Crapemyrtle	CraM	Deciduous	Lagerstroemia	sp	2	Good	Good	None	No	No	Open Area	984	Yes	Open	Darnellb	None	No	531	Austin Memorial Park		
3570	3111803.87	10092502.87	5/14/2014	Crapemyrtle	CraM	Deciduous	Lagerstroemia	sp	5	Good	Good	None	No	No	Open Area	8754	Yes	Open	Darnellb	None	Yes	532	Austin Memorial Park		
3571	3111805.227	10092493.49	5/14/2014	Crapemyrtle	CraM	Deciduous	Lagerstroemia	sp	4	Good	Good	None	No	No	Open Area	8755	Yes	Open	Darnellb	None	Yes	533	Austin Memorial Park		
3572	3111781.84	10092459.43	5/14/2014	Pecan	Pecn	Deciduous	Carya	illinoensis	21	Good	Good	Other	No	No	Open Area	8756	No	Open	Darnellb	near cemetery office building	Yes	534	Austin Memorial Park		
3573	3111800.473	10092434.32	5/14/2014	Ash, Texas	AsTx	Deciduous	Fraxinus	texensis	34	Good	Good	Dead Wood	No	No	Open Area	8759	No	Open	Darnellb	small number of dead limbs. near office building	Yes	535	Austin Memorial Park		
3574	3111716.982	10092447.14	5/14/2014	Crapemyrtle	CraM	Deciduous	Lagerstroemia	sp	20	Good	Good	None	No	No	Open Area	8758	Yes	Limited	Darnellb	None	Yes	536	Austin Memorial Park		
3575	3111688.123	10092555.86	5/14/2014	Oak, Texas Red	OaTR	Deciduous	Quercus	buckleyi	29	Good	Good	Decay	No	Yes	Open Area	1300	No	Foot	Darnellb	one large [over 7" diameter] and several small dead limbs. large limb may be hazardous	No	537	Austin Memorial Park		
3576	3111743.941	10092669.91	5/14/2014	Vitex sp.	Vite	Deciduous	Vitex	sp.	11	Good	Good	None	No	No	Open Area	8958	Yes	Open	Darnellb	Vitex sp.	Yes	538	Austin Memorial Park		
3577	3111713.72	10092642.63	5/14/2014	Oak, Post	OaPo	Deciduous	Quercus	stellata	1	Good	Good	None	No	No	Open Area	1349	No	Open	Darnellb	None	No	539	Austin Memorial Park		
3578	3111703.422	10092654.61	5/14/2014	Crapemyrtle	CraM	Deciduous	Lagerstroemia	sp	4	Good	Good	None	No	No	Open Area	1351	Yes	Open	Darnellb	None	No	540	Austin Memorial Park		
3579	3111698.887	10092646.99	5/14/2014	Crapemyrtle	CraM	Deciduous	Lagerstroemia	sp	3	Good	Good	None	No	No	Open Area	1352	Yes	Limited	Darnellb	None	No	541	Austin Memorial Park		
3580	3111673.041	10092612.54	5/14/2014	Oak, Texas Red	OaTR	Deciduous	Quercus	buckleyi	22	Good	Good	Dead Wood	No	No	Open Area	1353	No	Foot	Darnellb	dead branches > 5"	No	542	Austin Memorial Park		
3581	3111658.089	10092587.48	5/14/2014	Holly, Yaupon	HolY	Evergreen	Ilex	vomitorea	4	Good	Good	None	No	No	Open Area	1354	Yes	Foot	Darnellb	None	No	543	Austin Memorial Park		
3582	3111658.266	10092585.79	5/14/2014	Holly, Yaupon	HolY	Evergreen	Ilex	vomitorea	3	Good	Good	None	No	No	Open Area	1355	Yes	Foot	Darnellb	None	No	544	Austin Memorial Park		
3583	3111658.074	10092587.12	5/14/2014	Holly, Yaupon	HolY	Evergreen	Ilex	vomitorea	3	Good	Good	None	No	No	Open Area	1356	No	Foot	Darnellb	None	No	545	Austin Memorial Park		
3584	3111657.331	10092581.04	5/14/2014	Holly, Yaupon	HolY	Evergreen	Ilex	vomitorea	3	Good	Good	Lean	No	No	Open Area	1357	No	Foot	Darnellb	None	No	546	Austin Memorial Park		
3585	3111657.261	10092581.73	5/14/2014	Holly, Yaupon	HolY	Evergreen	Ilex	vomitorea	3	Good	Good	Lean	No	No	Open Area	1358	No	Foot	Darnellb	None	No	547	Austin Memorial Park		
3586	3111652.917	10092579.22	5/14/2014	Holly, Yaupon	HolY	Evergreen	Ilex	vomitorea	3	Good	Good	None	No	No	Open Area	1359	Yes	Foot	Darnellb	None	No	548	Austin Memorial Park		
3587	3111651.067	10092583.33	5/14/2014	Holly, Yaupon	HolY	Evergreen	Ilex	vomitorea	3	Good	Good	None	No	No	Open Area	1360	Yes	Foot	Darnellb	None	No	549	Austin Memorial Park		
3588	3111651.914	10092576.76	5/14/2014	Holly, Yaupon	HolY	Evergreen	Ilex	vomitorea	2	Good	Good	None	No	No	Open Area	1361	No	Foot	Darnellb	None	No	550	Austin Memorial Park		
3589	3111657.724	10092570.76	5/14/2014	Holly, Yaupon	HolY	Evergreen	Ilex	vomitorea	3	Good	Good	None	No	No	Open Area	1362	No	Foot	Darnellb	None	No	551	Austin Memorial Park		
3590	3111647.869	10092575.84	5/14/2014	Dead Tree/Snag	Dead	Dead			1	N/A	N/A	None	No	No	Open Area	1363	No	Foot	Darnellb	None	No	552	Austin Memorial Park		
3591	3111651.217	10092580.15	5/14/2014	Holly, Yaupon	HolY	Evergreen	Ilex	vomitorea	1	Good	Good	None	No	No	Open Area	1364	No	Foot	Darnellb	None	No	553	Austin Memorial Park		
3592	3111638.872	10092590.89	5/14/2014	Holly, Yaupon	HolY	Evergreen	Ilex	vomitorea	2	Good	Good	Lean	No	No	Open Area	1365	No	Foot	Darnellb	None	No	554	Austin Memorial Park		
3593	3111639.632	10092597.4	5/14/2014	Holly, Yaupon	HolY	Evergreen	Ilex	vomitorea	1	Good	Good	Decay	No	No	Open Area	1366	No	Foot	Darnellb	some decay at bottom	No	555	Austin Memorial Park		
3594	3111640.025	10092593	5/14/201																						

OBJECTID	Inventory				Abbreviation	TreeType	Genus	Sp	DBH	Class	Structure	Observations	Overhead	Further	Parcel	Site Type	Tree Tag	Multistem	Access	Created By	Comments	Existing		
	Eastings	Northing	Date	Species																		Tag	Point ID	Park Name
3613	3111526.55	10092670.66	5/14/2014	Ligustrum	Ligu	Evergreen	Ligustrum	sp	17	Good	Fair	Decay	No	No	Open Area	1387	Yes	Foot	Darnellb	decay at base, crea ing cavity	No	576	Austin Memorial Park	
3614	3111493.633	10092625.27	5/14/2014	Oak, Live	OaLi	Evergreen	Quercus	fusiformis	27	Good	Good	Dead Wood	No	No	Open Area	1388	No	Foot	Darnellb	dead branches > 2"	No	577	Austin Memorial Park	
3615	3111493.361	10092620.71	5/14/2014	Arborvitae	Arbv	Evergreen	Thuja	sp	11	Poor	Poor	Dead Wood	No	No	Open Area	1389	No	Foot	Darnellb	half of tree dead	No	578	Austin Memorial Park	
3616	3111472.045	10092648.48	5/14/2014	Crapemyrtle	CraM	Deciduous	Lagerstroemia	sp	7	Good	Good	Lean	No	No	Open Area	1390	Yes	Foot	Darnellb	ball moss	No	579	Austin Memorial Park	
3617	3111496.548	10092713.79	5/14/2014	Pecan	Pecn	Deciduous	Carya	illinoensis	12	Good	Good	None	No	No	Open Area	1391	No	Foot	Darnellb	None	No	580	Austin Memorial Park	
3618	3111536.614	10092744.81	5/14/2014	Arborvitae	Arbv	Evergreen	Thuja	sp	28	Fair	Good	Dead Wood	No	No	Open Area	1392	No	Open	Darnellb	dead limbs > 2"	No	581	Austin Memorial Park	
3619	3111451.365	10092725.26	5/14/2014	Crapemyrtle	CraM	Deciduous	Lagerstroemia	sp	8	Good	Good	Lean	No	No	Open Area	1393	Yes	Foot	Darnellb	None	No	582	Austin Memorial Park	
3620	3111452.076	10092718.17	5/14/2014	Crapemyrtle	CraM	Deciduous	Lagerstroemia	sp	6	Good	Good	None	No	No	Open Area	1394	Yes	Foot	Darnellb	None	No	583	Austin Memorial Park	
3621	3111451.435	10092716.33	5/14/2014	Crapemyrtle	CraM	Deciduous	Lagerstroemia	sp	10	Good	Good	None	No	No	Open Area	1395	Yes	Foot	Darnellb	None	No	584	Austin Memorial Park	
3622	3111452.476	10092714.04	5/14/2014	Crapemyrtle	CraM	Deciduous	Lagerstroemia	sp	3	Good	Good	Lean	No	No	Open Area	1396	No	Foot	Darnellb	None	No	585	Austin Memorial Park	
3623	3111446.542	10092710.82	5/14/2014	Crapemyrtle	CraM	Deciduous	Lagerstroemia	sp	9	Good	Good	Lean	No	No	Open Area	1397	Yes	Foot	Darnellb	None	No	586	Austin Memorial Park	
3624	3111437.692	10092722.98	5/14/2014	Crapemyrtle	CraM	Deciduous	Lagerstroemia	sp	30	Good	Good	Decay	No	No	Open Area	1398	Yes	Foot	Darnellb	two ligustrums growing in center [tagged separately]	No	587	Austin Memorial Park	
3625	3111433.368	10092712.01	5/14/2014	Ligustrum	Ligu	Evergreen	Ligustrum	sp	8	Good	Good	Lean	No	No	Open Area	1399	Yes	Foot	Darnellb	growing in crapemyrtle stand	No	588	Austin Memorial Park	
3626	3111439.694	10092713.35	5/14/2014	Ligustrum	Ligu	Evergreen	Ligustrum	sp	5	Good	Good	Other	No	No	Open Area	1400	Yes	Foot	Darnellb	growing in crapemyrtle stand	No	589	Austin Memorial Park	
3627	3111433.386	10092699.59	5/14/2014	Pyracantha	Pyra	Evergreen	Pyracantha	sp.	8	Good	Good	Decay	No	No	Open Area	1465	Yes	Foot	Darnellb	Pyracantha, main trunk some decay	No	590	Austin Memorial Park	
3628	3111417.284	10092727.07	5/14/2014	Crapemyrtle	CraM	Deciduous	Lagerstroemia	sp	1	Good	Good	None	No	No	Open Area	1466	Yes	Foot	Darnellb	None	No	591	Austin Memorial Park	
3629	3111409.709	10092733.4	5/14/2014	Oak, Texas Red	OaTR	Deciduous	Quercus	buckleyi	9	Good	Good	None	No	No	Open Area	1467	No	Foot	Darnellb	trunk cavity (small)	No	592	Austin Memorial Park	
3630	3111408.263	10092697.57	5/14/2014	Mountain Laurel, Tex	MLTx	Evergreen	Sophora	secundiflora	5	Good	Poor	Decay	No	No	Open Area	1468	No	Foot	Darnellb	lots of decay on main trunk	No	593	Austin Memorial Park	
3631	3111370.795	10092719.18	5/14/2014	Magnolia	Magn	Evergreen	Magnolia	grandiflora	18	Good	Good	None	No	No	Open Area	1469	Yes	Foot	Darnellb	Magnolia, dead branches > 3"	No	594	Austin Memorial Park	
3632	3111360.703	10092698.36	5/14/2014	Crapemyrtle	CraM	Deciduous	Lagerstroemia	sp	1	Good	Good	None	No	No	Open Area	0	Yes	Open	Darnellb	too small to tag	No	595	Austin Memorial Park	
3633	3111352.756	10092700.07	5/14/2014	Crapemyrtle	CraM	Deciduous	Lagerstroemia	sp	1	Good	Good	None	No	No	Open Area	0	Yes	Open	Darnellb	too small to tag	No	596	Austin Memorial Park	
3634	3111353.122	10092685.62	5/14/2014	Crapemyrtle	CraM	Deciduous	Lagerstroemia	sp	12	Good	Good	None	No	No	Open Area	1470	Yes	Foot	Darnellb	None	No	597	Austin Memorial Park	
3635	3111367.289	10092679.64	5/14/2014	Crapemyrtle	CraM	Deciduous	Lagerstroemia	sp	9	Good	Good	None	No	No	Open Area	1471	Yes	Foot	Darnellb	None	No	598	Austin Memorial Park	
3636	3111142.014	10092814.44	5/14/2014	Oak, Live	OaLi	Evergreen	Quercus	fusiformis	2	Good	Good	None	No	No	Open Area	1487	No	Foot	Darnellb	None	No	615	Austin Memorial Park	
3637	3111112.842	10092847.39	5/14/2014	Pine, Italian	PinI	Evergreen	Pinus	pinea	23	Good	Good	Dead Wood	No	No	Open Area	1488	No	Foot	Darnellb	dead limbs at top > 2"	No	616	Austin Memorial Park	
3638	3111168.488	10092894.12	5/14/2014	Mulberry	Mulb	Deciduous	Morus	sp	17	Good	Good	None	No	No	Open Area	1489	Yes	Foot	Darnellb	None	No	617	Austin Memorial Park	
3639	3111205.419	10092932.51	5/14/2014	Oak, Live	OaLi	Evergreen	Quercus	fusiformis	19	Good	Good	Dead Wood	No	No	Open Area	1490	No	Open	Darnellb	dead limbs at top > 2"	No	618	Austin Memorial Park	
3640	3111168.278	10092968.4	5/14/2014	Oak, Live	OaLi	Evergreen	Quercus	fusiformis	22	Good	Good	None	No	No	Open Area	1491	No	Open	Darnellb	dead branches > 2"	No	619	Austin Memorial Park	
3641	3111132.919	10093013.22	5/14/2014	Oak, Live	OaLi	Evergreen	Quercus	fusiformis	19	Good	Good	None	No	No	Open Area	1492	No	Open	Darnellb	None	No	620	Austin Memorial Park	
3642	3111111.959	10092988.39	5/14/2014	Oak, Live	OaLi	Evergreen	Quercus	fusiformis	18	Good	Good	None	No	No	Open Area	1493	No	Foot	Darnellb	dead branches > 3"	No	621	Austin Memorial Park	
3643	3111104.688	10092932.16	5/14/2014	Oak, Live	OaLi	Evergreen	Quercus	fusiformis	7	Good	Good	None	No	No	Open Area	1494	No	Foot	Darnellb	None	No	622	Austin Memorial Park	
3644	3111078.334	10092877.58	5/14/2014	Pomegranate	Pome	Deciduous	Punica	granatum	15	Good	Good	Decay	No	No	Open Area	1495	Yes	Foot	Darnellb	pomegranate; main trunk decay, cavity, small dead limbs	No	623	Austin Memorial Park	
3645	3111051.992	10092838.62	5/14/2014	Ligustrum	Ligu	Evergreen	Ligustrum	sp	15	Good	Good	Decay	No	No	Open Area	1496	Yes	Foot	Darnellb	main trunk decay	No	624	Austin Memorial Park	
3646	3111043.078	10092838.21	5/14/2014	Pecan	Pecn	Deciduous	Carya	illinoensis	19	Good	Good	Dead Wood	No	No	Open Area	1497	No	Foot	Darnellb	dead branches > 3", hangers	No	625	Austin Memorial Park	
3647	3111032.643	10092868.26	5/14/2014	Cherry Laurel	ChLa	Deciduous	Prunus	laurocerasus	8	Poor	Poor	Decay	No	No	Open Area	1498	No	Foot	Darnellb	90% dead	No	626	Austin Memorial Park	
3648	3110995.485	10092932.46	5/14/2014	Oak, Live	OaLi	Evergreen	Quercus	fusiformis	21	Good	Good	None	No	No	Open Area	1499	No	Foot	Darnellb	None	No	627	Austin Memorial Park	
3649	3111027.67	10092981.22	5/14/2014	Oak, Live	OaLi	Evergreen	Quercus	fusiformis	2	Good	Good	None	No	No	Open Area	1500	No	Foot	Darnellb	None	No	628	Austin Memorial Park	
3650	3111045.928	10093019.74	5/14/2014	Oak, Live	OaLi	Evergreen	Quercus	fusiformis	2	Good	Good	None	No	No	Open Area	1701	No	Foot	Darnellb	None	No	629	Austin Memorial Park	
3651	3111069.922	10093070.29	5/14/2014	Oak, Live	OaLi	Evergreen	Quercus	fusiformis	28	Good	Good	None	No	No	Open Area	1702	No	Limited	Darnellb	None	No	630	Austin Memorial Park	
3652	3112010.526	10093307.67	5/15/2014	Oak, Live	OaLi	Evergreen	Quercus	fusiformis	8	Good	Good	Lean	No	No	Open Area	1953	No	Open	Pintotorrese	None	No	1042	Austin Memorial Park	
3653	3112009.724	10093313.5	5/15/2014	Elm, Cedar	EICe	Deciduous	Ulmus	crassifolia	6	Good	Good	Lean	No	No	Open Area	1954	No	Open	Pintotorrese	None	No	1043	Austin Memorial Park	
3654	3112012.329	10093318.9	5/15/2014	Elm, Cedar	EICe	Deciduous	Ulmus	crassifolia	9	Poor	Poor	Decay	No	Yes	Open Area	1955	No	Open	Pintotorrese	90% dead	No	1044	Austin Memorial Park	
3655	3112015.315	10093319.62	5/15/2014	Dead Tree/Snag	Dead	Dead			10	N/A	N/A	None	No	Yes	Open Area	1956	No	Open	Pintotorrese	None	No	1045	Austin Memorial Park	
3656	3111998.644	10093254.43	5/15/2014	Elm, Cedar	EICe	Deciduous	Ulmus	crassifolia	17	Good	Poor	Decay	No	Yes	Open Area	1957	No	Open	Pintotorrese	cavity trunk, lean, dead branches > 3", trunk/main branch splitting	No	1047	Austin Memorial Park	
3657	3112006.589	10093247.61	5/15/2014	Elm, Cedar	EICe	Deciduous	Ulmus	crassifolia	17	Good	Fair	Decay	No	Yes	Open Area	1958	No	Open	Pintotorrese	cavity trunk and poor structure	No	1048	Austin Memorial Park	
3658	3111993.233	10093234.74	5/15/2014	Oak, Live	OaLi	Evergreen	Quercus	fusiformis	20	Good	Good	Dead Wood	No	No	Open Area	1959	No	Open	Pintotorrese	dead branches > 2"	No	1049	Austin Memorial Park	
3659	3112000.674	10093227.15	5/15/2014	Oak, Live	OaLi	Evergreen	Quercus	fusiformis	23	Good	Good	Lean	No	No	Open Area	1960	No	Open	Pintotorrese	dead branches > 2"	No	1050	Austin Memorial Park	
3660	3112018.158	10093044.22	5/15/2014	Oak, Live	OaLi	Evergreen	Quercus	fusiformis	19	Good	Fair	Lean	No	No	Open Area	1961	No	Open	Pintotorrese	dead branches > 3"	No	1051	Austin Memorial Park	
3661	3112015.637	10093037.6	5/15/2014	Oak, Live	OaLi	Evergreen	Quercus	fusiformis	24	Good	Fair	Dead Wood	No	No	Open Area	1962	Yes	Open	Pintotorrese	dead branches > 4"	No	1052	Austin Memorial Park	
3662	3112026.333	10093031.98	5/15/2014	Oak, Live	OaLi	Evergreen	Quercus	fusiformis	14	Good	Fair	Lean	No	No	Open Area	1963	No	Open	Pintotorrese	dead branches > 4"	No	1053	Austin Memorial Park	
3663	3112062.167	10093059.91	5/15/2014	Elm, Cedar	EICe	Deciduous	Ulmus	crassifolia	14	Good	Fair	Dead Wood	No	Yes	Open Area	1964	No	Open	Pintotorrese	trunk decay, dead branches > 3"	No	1054	Austin Memorial Park	
3664	3112067.093	10093033.26	5/15/2014	Elm, Cedar	EICe	Deciduous	Ulmus	crassifolia	13	Good	Fair	Dead Wood	No	Yes	Open Area	1965	No	Open	Pintotorrese	dead branches > 5"	No	1055	Austin Memorial Park	
3665	3112081.611	10093024.23	5/15/2014	Elm, Cedar	EICe	Deciduous	Ulmus	crassifolia	13	Good	Good	Lean	No	No	Open Area	1966	No	Open	Pintotorrese	dead branches > 2"	No	1056	Austin Memorial Park	
3666	3110958.976	10094146.81	6/2/2014	Stump	Stum	Stump			1															

OBJECTID	Inventory				Species	Abbreviation	TreeType	Genus	Sp	DBH	Class	Structure	Observations	Overhead	Further	Parcel	Site Type	Tree Tag	Multistem	Access	Created By	Comments	Existing		
	Eastings	Northing	Date	Date																			Tag	Point ID	Park Name
3684	3111386.212	10093306.12	5/21/2014	5/21/2014	Oak, Mexican White	OaMW	Deciduous	Quercus	polymorpha	3	Good	Good	None	No	No	Open Area	3553	No	Open	Pintotorrese	None	No	1511	Austin Memorial Park	
3685	3111409.486	10093315.67	5/21/2014	5/21/2014	Oak, Live	OaLi	Evergreen	Quercus	fusiformis	17	Good	Fair	Dead Wood	No	No	Open Area	3554	No	Foot	Pintotorrese	None	No	1512	Austin Memorial Park	
3686	3111448.436	10093336.53	5/21/2014	5/21/2014	Crapemyrtle	CraM	Deciduous	Lagerstroemia	sp	8	Good	Good	None	No	No	Open Area	3555	Yes	Foot	Pintotorrese	None	No	1513	Austin Memorial Park	
3687	3111482.037	10093395.13	5/21/2014	5/21/2014	Oak, Live	OaLi	Evergreen	Quercus	fusiformis	10	Good	Good	None	No	No	Open Area	3556	No	Foot	Pintotorrese	None	No	1514	Austin Memorial Park	
3688	3111483.788	10093396.7	5/21/2014	5/21/2014	Rose of Sharon	RoSh	Deciduous	Hibiscus	syriacus	3	Good	Good	None	No	No	Open Area	0	Yes	Foot	Pintotorrese	rose of sharo, too small to tag	No	1515	Austin Memorial Park	
3689	3111490.567	10093405.88	5/21/2014	5/21/2014	Oak, Live	OaLi	Evergreen	Quercus	fusiformis	12	Good	Good	None	No	No	Open Area	3557	No	Foot	Pintotorrese	None	No	1516	Austin Memorial Park	
3690	3111488.745	10093413.08	5/21/2014	5/21/2014	Chinese Tallow	ChiT	Deciduous	Triadica	sebifera	6	Good	Fair	Lean	No	No	Open Area	3558	No	Foot	Pintotorrese	None	No	1517	Austin Memorial Park	
3691	3112181.504	10093178.07	6/2/2014	6/2/2014	Dead Tree/Snag	Dead	Dead	Dead	Dead	3	N/A	N/A	None	No	No	Open Area	1897	Yes	Open	Pintotorrese	None	No	1518	Austin Memorial Park	
3692	3112185.154	10093180.12	6/2/2014	6/2/2014	Ligustrum	Ligu	Evergreen	Ligustrum	sp	7	Good	Good	None	No	No	Open Area	1896	Yes	Open	Pintotorrese	None	No	1519	Austin Memorial Park	
3693	3110895.728	10093403.53	5/19/2014	5/19/2014	Oak, Mexican White	OaMW	Deciduous	Quercus	polymorpha	2	Good	Good	None	No	No	Open Area	2734	No	Foot	Darnellb	None	No	1976	Austin Memorial Park	
3694	3110902.745	10093438.59	5/19/2014	5/19/2014	Oak, Live	OaLi	Evergreen	Quercus	fusiformis	27	Good	Good	Dead Wood	No	No	Open Area	2735	Yes	Foot	Darnellb	small dead branches	No	1977	Austin Memorial Park	
3695	3110857.286	10093421.43	5/19/2014	5/19/2014	Maple, Bigtooth	MaBg	Deciduous	Acer	grandidentatum	3	Good	Good	None	No	No	Open Area	2736	No	Foot	Darnellb	None	No	1978	Austin Memorial Park	
3696	3110848.523	10093403.66	5/19/2014	5/19/2014	Crapemyrtle	CraM	Deciduous	Lagerstroemia	sp	2	Good	Good	None	No	No	Open Area	0	Yes	Foot	Darnellb	too small to tag	No	1979	Austin Memorial Park	
3697	3110843.728	10093396.22	5/19/2014	5/19/2014	Crapemyrtle	CraM	Deciduous	Lagerstroemia	sp	2	Good	Good	None	No	No	Open Area	0	Yes	Foot	Darnellb	too small to tag	No	1980	Austin Memorial Park	
3698	3110839.423	10093392.16	5/19/2014	5/19/2014	Oak, Live	OaLi	Evergreen	Quercus	fusiformis	6	Good	Good	None	No	No	Open Area	2737	No	Foot	Darnellb	None	No	1981	Austin Memorial Park	
3699	3110833.677	10093378.22	5/19/2014	5/19/2014	Oak, Live	OaLi	Evergreen	Quercus	fusiformis	3	Good	Good	None	No	No	Open Area	2738	No	Foot	Darnellb	None	No	1982	Austin Memorial Park	
3700	3110821.218	10093356.05	5/19/2014	5/19/2014	Oak, Live	OaLi	Evergreen	Quercus	fusiformis	7	Good	Good	None	No	No	Open Area	2739	No	Foot	Darnellb	None	No	1983	Austin Memorial Park	
3701	3110808.412	10093332.7	5/19/2014	5/19/2014	Oak, Texas Red	OaTR	Deciduous	Quercus	buckleyi	5	Good	Good	None	No	No	Open Area	2740	No	Foot	Darnellb	None	No	1984	Austin Memorial Park	
3702	3110803.626	10093323.37	5/19/2014	5/19/2014	Mountain Laurel, Tex	MLTx	Evergreen	Sophora	secundiflora	2	Good	Good	None	No	No	Open Area	0	Yes	Foot	Darnellb	too small to tag	No	1985	Austin Memorial Park	
3703	3110797.923	10093313.6	5/19/2014	5/19/2014	Oak, Live	OaLi	Evergreen	Quercus	fusiformis	7	Good	Good	None	No	No	Open Area	2741	No	Foot	Darnellb	None	No	1986	Austin Memorial Park	
3704	3110738.26	10093365.8	5/19/2014	5/19/2014	Oak, Live	OaLi	Evergreen	Quercus	fusiformis	55	Good	Good	None	No	No	Open Area	2742	Yes	Foot	Darnellb	None	No	1987	Austin Memorial Park	
3705	3110723.946	10093369.83	5/19/2014	5/19/2014	Mountain Laurel, Tex	MLTx	Evergreen	Sophora	secundiflora	1	Good	Good	None	No	No	Open Area	0	Yes	Foot	Darnellb	too small to tag	No	1988	Austin Memorial Park	
3706	3110755.224	10093426.97	5/19/2014	5/19/2014	Oak, Texas Red	OaTR	Deciduous	Quercus	buckleyi	5	Good	Good	None	No	No	Open Area	2743	No	Foot	Darnellb	None	No	1989	Austin Memorial Park	
3707	3110810.003	10093454.6	5/19/2014	5/19/2014	Oak, Live	OaLi	Evergreen	Quercus	fusiformis	18	Good	Fair	Decay	No	No	Open Area	2744	No	Foot	Darnellb	decay at base creating cavity	No	1990	Austin Memorial Park	
3708	3110824.074	10093456.54	5/19/2014	5/19/2014	Oak, Texas Red	OaTR	Deciduous	Quercus	buckleyi	3	Good	Good	None	No	No	Open Area	2745	No	Foot	Darnellb	None	No	1991	Austin Memorial Park	
3709	3110821.514	10093463.48	5/19/2014	5/19/2014	Oak, Texas Red	OaTR	Deciduous	Quercus	buckleyi	1	Good	Good	None	No	No	Open Area	0	Yes	Foot	Darnellb	too small to tag	No	1992	Austin Memorial Park	
3710	3110805.122	10093515.52	5/19/2014	5/19/2014	Mountain Laurel, Tex	MLTx	Evergreen	Sophora	secundiflora	4	Good	Good	None	No	No	Open Area	2746	Yes	Foot	Darnellb	None	No	1993	Austin Memorial Park	
3711	3110798.45	10093503.4	5/19/2014	5/19/2014	Oak, Live	OaLi	Evergreen	Quercus	fusiformis	2	Good	Good	None	No	No	Open Area	2747	Yes	Foot	Darnellb	None	No	1994	Austin Memorial Park	
3712	3110788.423	10093486.25	5/19/2014	5/19/2014	Cypress, Italian	CyIt	Evergreen	Cupressus	sempervirens	1	Good	Good	None	No	No	Open Area	0	No	Foot	Darnellb	too small to tag	No	1995	Austin Memorial Park	
3713	3110780.855	10093472.32	5/19/2014	5/19/2014	Dead Tree/Snag	Dead	Dead	Dead	Dead	1	N/A	N/A	None	No	Yes	Open Area	0	No	Foot	Darnellb	None	No	1996	Austin Memorial Park	
3714	3110730.059	10093474.01	5/19/2014	5/19/2014	Oak, Live	OaLi	Evergreen	Quercus	fusiformis	3	Good	Good	None	No	No	Open Area	2748	No	Foot	Darnellb	None	No	1997	Austin Memorial Park	
3715	3110686.385	10093468.5	5/19/2014	5/19/2014	Oak, Live	OaLi	Evergreen	Quercus	fusiformis	35	Good	Good	None	No	No	Open Area	2749	Yes	Foot	Darnellb	None	No	1998	Austin Memorial Park	
3716	3110703.774	10093427.78	5/19/2014	5/19/2014	Oak, Mexican White	OaMW	Deciduous	Quercus	polymorpha	3	Good	Good	None	No	No	Open Area	2750	No	Foot	Darnellb	None	No	1999	Austin Memorial Park	
3717	3110712.506	10093407.39	5/19/2014	5/19/2014	Oak, Bur	OaBu	Deciduous	Quercus	macrocarpa	2	Good	Good	None	No	No	Open Area	2751	No	Foot	Darnellb	None	No	2000	Austin Memorial Park	
3718	3110694.978	10093412.73	5/19/2014	5/19/2014	Mountain Laurel, Tex	MLTx	Evergreen	Sophora	secundiflora	4	Good	Good	None	No	No	Open Area	2752	Yes	Foot	Darnellb	None	No	2001	Austin Memorial Park	
3719	3110650.935	10093422.51	5/19/2014	5/19/2014	Oak, Live	OaLi	Evergreen	Quercus	fusiformis	3	Good	Good	None	No	No	Open Area	2753	No	Foot	Darnellb	None	No	2002	Austin Memorial Park	
3720	3110660.291	10093439.8	5/19/2014	5/19/2014	Oak, Live	OaLi	Evergreen	Quercus	fusiformis	4	Good	Good	None	No	No	Open Area	2754	No	Foot	Darnellb	None	No	2003	Austin Memorial Park	
3721	3110658.115	10093469.68	5/19/2014	5/19/2014	Oak, Live	OaLi	Evergreen	Quercus	fusiformis	5	Good	Good	None	No	No	Open Area	2755	Yes	Foot	Darnellb	None	No	2004	Austin Memorial Park	
3722	3110652.679	10093486.58	5/19/2014	5/19/2014	Mountain Laurel, Tex	MLTx	Evergreen	Sophora	secundiflora	5	Good	Good	None	No	No	Open Area	2756	Yes	Foot	Darnellb	None	No	2005	Austin Memorial Park	
3723	3110648.601	10093506.36	5/19/2014	5/19/2014	Oak, Live	OaLi	Evergreen	Quercus	fusiformis	25	Good	Good	None	No	No	Open Area	2757	No	Foot	Darnellb	None	No	2006	Austin Memorial Park	
3724	3110654.21	10093524.18	5/19/2014	5/19/2014	Mountain Laurel, Tex	MLTx	Evergreen	Sophora	secundiflora	4	Good	Good	None	No	No	Open Area	2758	Yes	Foot	Darnellb	None	No	2007	Austin Memorial Park	
3725	3110699.716	10093509.75	5/19/2014	5/19/2014	Oak, Live	OaLi	Evergreen	Quercus	fusiformis	6	Good	Good	None	No	No	Open Area	2759	No	Foot	Darnellb	None	No	2008	Austin Memorial Park	
3726	3110448.125	10093918.41	5/20/2014	5/20/2014	Rose of Sharon	RoSh	Deciduous	Hibiscus	syriacus	5	Good	Good	None	No	No	Open Area	2844	Yes	Limited	Darnellb	rose of sharon	No	2141	Austin Memorial Park	
3727	3110453.483	10093924.66	5/20/2014	5/20/2014	Rose of Sharon	RoSh	Deciduous	Hibiscus	syriacus	5	Good	Good	None	No	No	Open Area	2845	Yes	Limited	Darnellb	rose of sharon	No	2142	Austin Memorial Park	
3728	3110473.33	10093947.2	5/20/2014	5/20/2014	Pecan	Pecn	Deciduous	Carya	illinoensis	1	Good	Good	None	No	No	Open Area	2846	No	Foot	Darnellb	None	No	2143	Austin Memorial Park	
3729	3110466.637	10093903.74	5/20/2014	5/20/2014	Crapemyrtle	CraM	Deciduous	Lagerstroemia	sp	6	Good	Good	None	No	No	Open Area	2847	Yes	Foot	Darnellb	None	No	2144	Austin Memorial Park	
3730	3110483.148	10093918.13	5/20/2014	5/20/2014	Chinaberry	ChiB	Deciduous	Melia	azedarach	21	Good	Good	None	No	No	Open Area	2848	Yes	Foot	Darnellb	None	No	2145	Austin Memorial Park	
3731	3110500.282	10093988.43	5/20/2014	5/20/2014	Crapemyrtle	CraM	Deciduous	Lagerstroemia	sp	2	Good	Good	None	No	No	Open Area	0	Yes	Foot	Darnellb	too small to tag	No	2146	Austin Memorial Park	
3732	3110502.902	10093990.71	5/20/2014	5/20/2014	Crapemyrtle	CraM	Deciduous	Lagerstroemia	sp	3	Good	Good	None	No	No	Open Area	0	Yes	Foot	Darnellb	too small to tag	No	2147	Austin Memorial Park	
3733	3110517.607	10094023.67	5/20/2014	5/20/2014	Mountain Laurel, Tex	MLTx	Evergreen	Sophora	secundiflora	8	Good	Good	None	No	No	Open Area	2849	Yes	Open	Darnellb	None	No	2148	Austin Memorial Park	
3734	3110536.473	10093993.51	5/20/2014	5/20/2014	Crapemyrtle	CraM	Deciduous	Lagerstroemia	sp	8	Good	Good	None	No	No	Open Area	2850	Yes	Foot	Darnellb	None	No	2149	Austin Memorial Park	
3735	3110531.242	10093980.74	5/20/2014	5/20/2014	Crapemyrtle	CraM	Deciduous	Lagerstroemia	sp	7	Good	Good	None	No	No	Open Area	2851	Yes	Foot	Darnellb	None	No	2150	Austin Memorial Park	
3736	3110541.321	10093981.93	5/20/2014	5/20/2014	Oak, Live	OaLi	Evergreen	Quercus	fusiformis	13	Good	Good	None	No	No	Open Area	2852	No	Foot	Darnellb	None	No	2151	Austin Memorial Park	
3737	3110590.091	10093971.53	5/20/2014	5/20/2014	Mountain Laurel, Tex	MLTx	Evergreen	Sophora	secundiflora	1	Good	Good	None	No	No	Open Area	0	Yes	Foot	Darnellb	too small to tag	No	2152	Austin Memorial Park	
3738	3110550.101	10093921.46	5/20/2014	5/20/2014	Oak, Texas Red	OaTR	Deciduous	Quercus	buckleyi	9	Good	Fair	Other	No	No	Open Area	2853	No	Foot	Darnellb	unbalanced canopy	No	2153	Austin Memorial Park	
3739	3110552.816	10093918.68	5/20/2014	5/20/2014	Pecan	Pecn	Deciduous	Carya	illinoensis	10	Good	Good	None	No	No	Open Area	2854	No	Foot	Darnellb	None	No	2154	Austin Memorial Park	
3740	3110553.921	10093918.19	5/20/2014	5/20/2014	Crapemyrtle	CraM	Deciduous	Lagerstroemia	sp	15	Good	Good	None	No	No	Open Area	2855	Yes	Foot	Darnellb	None	No	2155	Austin Memorial Park	
3741	3110552.89	1																							

OBJECTID	Inventory				Species	Abbreviation	TreeType	Genus	Sp	DBH	Vigor	Structure	Observations	Overhead	Further	Parcel	Site Type	Tree Tag	Multistem	Access	Created By	Comments	Existing		
	Eastings	Northing	Date	Tag																			Point ID	Park Name	
3764	3111037.537	10093092.42	5/14/2014	Pecan	Pecn	Deciduous	Carya	illinoensis	10	Good	Good	None	No	No	Open Area	1703	No	Foot	Darnellb	None	No	631	Austin Memorial Park		
3765	3111048.481	10093112.43	5/14/2014	Mountain Laurel, Tex	MLTx	Evergreen	Sophora	secundiflora	1	Good	Good	None	No	No	Open Area	0	Yes	Open	Darnellb	too small to tag	No	632	Austin Memorial Park		
3766	3111015.641	10093090.2	5/14/2014	Oak, Live	OaLi	Evergreen	Quercus	fusiformis	19	Good	Good	Dead Wood	No	No	Open Area	1704	No	Foot	Darnellb	dead branches > 2"	No	633	Austin Memorial Park		
3767	3111002.97	10093115.53	5/14/2014	Pyracantha	Pyra	Evergreen	Pyracantha	sp.	15	Good	Good	Decay	No	No	Open Area	1705	Yes	Foot	Darnellb	Pyracantha; main trunk decay and cracked limb	No	634	Austin Memorial Park		
3768	3110975.136	10093157.31	5/14/2014	Crapemyrtle	CraM	Deciduous	Lagerstroemia	sp	4	Good	Good	None	No	No	Open Area	1706	Yes	Foot	Darnellb	None	No	635	Austin Memorial Park		
3769	3110949.337	10093111.96	5/14/2014	Oak, Live	OaLi	Evergreen	Quercus	fusiformis	14	Good	Good	Dead Wood	No	No	Open Area	1707	No	Open	Darnellb	dead branches > 2"	No	636	Austin Memorial Park		
3770	3110960.645	10093086.33	5/14/2014	Oak, Live	OaLi	Evergreen	Quercus	fusiformis	24	Good	Good	Dead Wood	No	No	Open Area	1708	No	Foot	Darnellb	dead branches > 2"	No	637	Austin Memorial Park		
3771	3110937.732	10093057.97	5/14/2014	Oak, Live	OaLi	Evergreen	Quercus	fusiformis	31	Good	Good	Dead Wood	No	No	Open Area	1709	No	Foot	Darnellb	dead branches > 3", cavities	No	638	Austin Memorial Park		
3772	3110934.087	10092998.07	5/14/2014	Oak, Texas Red	OaTR	Deciduous	Quercus	buckleyi	6	Good	Good	None	No	No	Open Area	1710	No	Foot	Darnellb	None	No	639	Austin Memorial Park		
3773	3110956.842	10092983.99	5/14/2014	Crapemyrtle	CraM	Deciduous	Lagerstroemia	sp	8	Good	Good	None	No	No	Open Area	1711	Yes	Foot	Darnellb	None	No	640	Austin Memorial Park		
3774	3110428.134	10093298.72	5/14/2014	Oak, Texas Red	OaTR	Deciduous	Quercus	buckleyi	10	Good	Good	Dead Wood	No	No	Open Area	1743	No	Foot	Darnellb	None	No	674	Austin Memorial Park		
3775	3110394.487	10093253.55	5/14/2014	Arborvitae	Arbv	Evergreen	Thuja	sp	5	Good	Good	Other	No	No	Open Area	1744	Yes	Foot	Darnellb	broken limb	No	675	Austin Memorial Park		
3776	3110387.133	10093262.27	5/14/2014	Ligustrum	Ligu	Evergreen	Ligustrum	sp	9	Fair	Good	None	No	No	Open Area	1745	Yes	Foot	Darnellb	None	No	676	Austin Memorial Park		
3777	3110374.624	10093257.93	5/14/2014	Oak, Texas Red	OaTR	Deciduous	Quercus	buckleyi	41	Fair	Poor	Dead Wood	No	Yes	Open Area	1746	No	Open	Darnellb	large dead limbs > 10" diameter	No	677	Austin Memorial Park		
3778	3110383.093	10093211.79	5/14/2014	Oak, Texas Red	OaTR	Deciduous	Quercus	buckleyi	11	Good	Good	Dead Wood	No	No	Open Area	1747	No	Foot	Darnellb	dead branches > 3"	No	678	Austin Memorial Park		
3779	3110368.908	10093185.78	5/14/2014	Oak, Live	OaLi	Evergreen	Quercus	fusiformis	17	Good	Good	Dead Wood	No	No	Open Area	1748	No	Foot	Darnellb	dead branches > 2"	No	679	Austin Memorial Park		
3780	3110385.492	10093165.67	5/14/2014	Oak, Live	OaLi	Evergreen	Quercus	fusiformis	9	Good	Good	Lean	No	No	Open Area	1749	No	Foot	Darnellb	near wires	No	680	Austin Memorial Park		
3781	3110327.063	10093275.93	5/14/2014	Pecan	Pecn	Deciduous	Carya	illinoensis	18	Good	Good	None	No	No	Open Area	1750	No	Foot	Darnellb	None	No	681	Austin Memorial Park		
3782	3110373.034	10093357.24	5/14/2014	Ash, Arizona	AsAz	Deciduous	Fraxinus	velutina	36	Good	Good	None	No	No	Open Area	1751	Yes	Foot	Darnellb	dead branches > 3"	No	682	Austin Memorial Park		
3783	3110356.524	10093370.63	5/14/2014	Ash, Arizona	AsAz	Deciduous	Fraxinus	velutina	22	Fair	Poor	Decay	No	Yes	Open Area	1752	No	Limited	Darnellb	leaning, dead branches > 3", mostly dead, lots of decay, splitting at base	No	683	Austin Memorial Park		
3784	3110297.498	10093324.56	5/14/2014	Sycamore	Syca	Deciduous	Platanus	occidentalis	22	Good	Fair	Decay	No	No	Open Area	1753	No	Foot	Darnellb	main trunk decay, dead branches > 4"	No	684	Austin Memorial Park		
3785	3110278.309	10093323.92	5/14/2014	Holly, Yaupon	HolY	Evergreen	Ilex	vomitorea	6	Good	Good	None	No	No	Open Area	1754	No	Foot	Darnellb	None	No	685	Austin Memorial Park		
3786	3110271.866	10093315.07	5/14/2014	Holly, Yaupon	HolY	Evergreen	Ilex	vomitorea	1	Good	Good	None	No	No	Open Area	0	Yes	Foot	Darnellb	too small to tag	No	686	Austin Memorial Park		
3787	3110262.276	10093320.66	5/14/2014	Holly, Yaupon	HolY	Evergreen	Ilex	vomitorea	7	Good	Fair	Dead Wood	No	No	Open Area	1755	Yes	Foot	Darnellb	two dead limbs > 3", lean	No	687	Austin Memorial Park		
3788	3110240.222	10093312.8	5/14/2014	Photinia	Phot	Evergreen	Photinia	sp.	14	Good	Fair	Decay	No	No	Open Area	1756	Yes	Foot	Darnellb	Photinia, base decay, dead limb	No	688	Austin Memorial Park		
3789	3110265.087	10093358.15	5/14/2014	Cypress, Italian	CyIt	Evergreen	Cupressus	sempervirens	11	Fair	Poor	Decay	No	No	Open Area	1757	Yes	Foot	Darnellb	decay, splitting, dead limbs	No	689	Austin Memorial Park		
3790	3110310.348	10093404.4	5/14/2014	Crapemyrtle	CraM	Deciduous	Lagerstroemia	sp	33	Good	Good	None	No	No	Open Area	1758	Yes	Open	Darnellb	None	No	690	Austin Memorial Park		
3791	3110264.469	10093409.35	5/14/2014	Crapemyrtle	CraM	Deciduous	Lagerstroemia	sp	9	Good	Good	None	No	No	Open Area	1759	Yes	Foot	Darnellb	None	No	691	Austin Memorial Park		
3792	3110248.473	10093391.52	5/14/2014	Crapemyrtle	CraM	Deciduous	Lagerstroemia	sp	9	Good	Fair	Decay	No	No	Open Area	1760	Yes	Foot	Darnellb	base cavity	No	692	Austin Memorial Park		
3793	3110237.768	10093381.52	5/14/2014	Crapemyrtle	CraM	Deciduous	Lagerstroemia	sp	5	Good	Fair	Lean	No	No	Open Area	1761	No	Foot	Darnellb	main trunk cavity	No	693	Austin Memorial Park		
3794	3110247.609	10093383.5	5/14/2014	Oak, Texas Red	OaTR	Deciduous	Quercus	buckleyi	20	Good	Good	Dead Wood	No	No	Open Area	1762	No	Foot	Darnellb	dead branches > 3"	No	694	Austin Memorial Park		
3795	3110211.308	10093389.57	5/14/2014	Mountain Laurel, Tex	MLTx	Evergreen	Sophora	secundiflora	1	Good	Good	None	No	No	Open Area	0	Yes	Foot	Darnellb	too small to tag	No	695	Austin Memorial Park		
3796	3110203.182	10093383.25	5/14/2014	Mountain Laurel, Tex	MLTx	Evergreen	Sophora	secundiflora	1	Good	Good	None	No	No	Open Area	0	Yes	Foot	Darnellb	too small to tag	No	696	Austin Memorial Park		
3797	3110196.852	10093380.6	5/14/2014	Mountain Laurel, Tex	MLTx	Evergreen	Sophora	secundiflora	2	Good	Good	None	No	No	Open Area	0	Yes	Foot	Darnellb	too small to tag	No	697	Austin Memorial Park		
3798	3110212.475	10093417.72	5/14/2014	Oak, Texas Red	OaTR	Deciduous	Quercus	buckleyi	17	Good	Good	None	No	No	Open Area	1763	No	Foot	Darnellb	dead branches > 3"	No	698	Austin Memorial Park		
3799	3110229.083	10093411.16	5/14/2014	Crapemyrtle	CraM	Deciduous	Lagerstroemia	sp	4	Good	Good	None	No	No	Open Area	1764	Yes	Foot	Darnellb	None	No	699	Austin Memorial Park		
3800	3110256.61	10093429.83	5/14/2014	Crapemyrtle	CraM	Deciduous	Lagerstroemia	sp	16	Good	Good	None	No	No	Open Area	1765	Yes	Limited	Darnellb	None	No	700	Austin Memorial Park		
3801	3110206.49	10093461.09	5/14/2014	Oak, Texas Red	OaTR	Deciduous	Quercus	buckleyi	43	Good	Good	Decay	No	No	Open Area	1766	No	Open	Darnellb	dead branches > 3", main trunk cavity	No	701	Austin Memorial Park		
3802	3110177.944	10093427.38	5/14/2014	Crapemyrtle	CraM	Deciduous	Lagerstroemia	sp	1	Good	Good	None	No	No	Open Area	0	Yes	Foot	Darnellb	too small to tag	No	702	Austin Memorial Park		
3803	3110187.869	10093478.49	5/14/2014	Mountain Laurel, Tex	MLTx	Evergreen	Sophora	secundiflora	2	Good	Good	None	No	No	Open Area	0	Yes	Open	Darnellb	too small to tag	No	703	Austin Memorial Park		
3804	3110173.089	10093489.79	5/14/2014	Arborvitae	Arbv	Evergreen	Thuja	sp	8	Fair	Poor	Dead Wood	No	No	Open Area	1767	No	Open	Darnellb	75% dead	No	704	Austin Memorial Park		
3805	3110170.758	10093481.85	5/14/2014	Mountain Laurel, Tex	MLTx	Evergreen	Sophora	secundiflora	7	Good	Good	None	No	No	Open Area	1768	Yes	Open	Darnellb	None	No	705	Austin Memorial Park		
3806	3110161.903	10093467.82	5/14/2014	Arborvitae	Arbv	Evergreen	Thuja	sp	8	Fair	Poor	Decay	No	No	Open Area	1769	Yes	Open	Darnellb	base decayed	No	706	Austin Memorial Park		
3807	3110151.326	10093450.97	5/14/2014	Arborvitae	Arbv	Evergreen	Thuja	sp	9	Fair	Poor	Dead Wood	No	No	Open Area	1770	Yes	Foot	Darnellb	splitting, base decayed, dead branches > 4"	No	707	Austin Memorial Park		
3808	3110146.322	10093442.63	5/14/2014	Cypress, Italian	CyIt	Evergreen	Cupressus	sempervirens	20	Good	Good	Lean	No	No	Open Area	1771	No	Foot	Darnellb	dead branches > 2"	No	708	Austin Memorial Park		
3809	3110142.101	10093431.5	5/14/2014	Arborvitae	Arbv	Evergreen	Thuja	sp	13	Fair	Poor	Decay	No	No	Open Area	1772	Yes	Foot	Darnellb	splitting and decayed at base	No	709	Austin Memorial Park		
3810	3110125.793	10093470.34	5/14/2014	Crapemyrtle	CraM	Deciduous	Lagerstroemia	sp	2	Good	Good	None	No	No	Open Area	1773	Yes	Foot	Darnellb	None	No	710	Austin Memorial Park		
3811	3110118.931	10093524.2	5/14/2014	Cypress, Italian	CyIt	Evergreen	Cupressus	sempervirens	20	Good	Good	Lean	No	No	Open Area	1774	No	Open	Darnellb	None	No	711	Austin Memorial Park		
3812	3110089.458	10093520.5	5/14/2014	Crapemyrtle	CraM	Deciduous	Lagerstroemia	sp	1	Good	Good	None	No	No	Open Area	0	Yes	Foot	Darnellb	too small to tag	No	712	Austin Memorial Park		
3813	3110075.08	10093497.01	5/14/2014	Oak, Live	OaLi	Evergreen	Quercus	fusiformis	16	Good	Good	None	No	No	Open Area	1775	No	Foot	Darnellb	None	No	713	Austin Memorial Park		
3814	3110050.932	10093445.31	5/14/2014	Pecan	Pecn	Deciduous	Carya	illinoensis	22	Good	Fair	Lean	No	No	Open Area	1776	No	Foot	Darnellb	dead branches > 3"	No	714	Austin Memorial Park		
3815	3110045.65	10093427.3	5/14/2014	Pecan	Pecn	Deciduous	Carya	illinoensis	20	Good	Good	Dead Wood	No	No	Open Area	1777	No	Foot	Darnellb	dead branches > 2"	No	715	Austin Memorial Park		
3816	3110036.8	10093407.4	5/14/2014	Crapemyrtle	CraM	Deciduous	Lagerstroemia	sp	5	Good	Fair	Decay	No	No	Open Area	1778	Yes	Foot	Darnellb	cavity at base	No	717	Austin Memorial Park		
3817	3110061.553	10093410.59	5/14/2014	Crapemyrtle	CraM	Deciduous	Lagerstroemia	sp	13																

OBJECTID	Inventory				Abbreviation	TreeType	Genus	Sp	DBH	Class	Structure	Observations	Overhead	Further	Parcel	Site Type	Tree Tag	Multistem	Access	Created By	Comments	Existing		
	Easting	Northing	Date	Species																		Tag	Point ID	Park Name
3836	3109912.99	10093504.52	5/14/2014	Chinese Tallow	ChiT	Deciduous	Triadica	sebifera	7	Good	Good	None	No	No	Open Area	1796	Yes	Foot	Darnellb	None	No	736	Austin Memorial Park	
3837	3109890.79	10093506.03	5/14/2014	Chinese Tallow	ChiT	Deciduous	Triadica	sebifera	9	Good	Fair	Lean	No	No	Open Area	1797	Yes	Foot	Darnellb	None	No	737	Austin Memorial Park	
3838	3109895.354	10093524.86	5/14/2014	Chinese Tallow	ChiT	Deciduous	Triadica	sebifera	24	Good	Good	Dead Wood	No	No	Open Area	1798	No	Foot	Darnellb	dead branches > 2"	No	738	Austin Memorial Park	
3839	3109882.051	10093534.93	5/14/2014	Crapemyrtle	CraM	Deciduous	Lagerstroemia	sp	11	Good	Good	None	No	No	Open Area	1799	Yes	Foot	Darnellb	None	No	739	Austin Memorial Park	
3840	3109895.703	10093539.66	5/14/2014	Crapemyrtle	CraM	Deciduous	Lagerstroemia	sp	7	Good	Good	None	No	No	Open Area	1800	Yes	Foot	Darnellb	None	No	740	Austin Memorial Park	
3841	3109903.985	10093555.27	5/14/2014	Oak, Live	OaLi	Evergreen	Quercus	fusiformis	21	Good	Good	None	No	No	Open Area	1601	Yes	Foot	Darnellb	None	No	741	Austin Memorial Park	
3842	3109832.257	10093532.42	5/14/2014	Crapemyrtle	CraM	Deciduous	Lagerstroemia	sp	2	Good	Good	None	No	No	Open Area	1602	No	Foot	Darnellb	None	No	742	Austin Memorial Park	
3843	3109879.098	10093510.17	5/14/2014	Crapemyrtle	CraM	Deciduous	Lagerstroemia	sp	2	Good	Good	None	No	No	Open Area	1603	Yes	Foot	Darnellb	None	No	743	Austin Memorial Park	
3844	3109966.138	10093733.04	5/14/2014	Mulberry	Mulb	Deciduous	Morus	sp	19	Good	Fair	Decay	No	No	Open Area	1343	Yes	Foot	Darnellb	dead branches > 1", cavities	No	744	Austin Memorial Park	
3845	3109979.307	10093810.38	5/14/2014	Oak, Water	OaWa	Deciduous	Quercus	nigra	15	Good	Good	Dead Wood	No	No	Open Area	1604	No	Open	Darnellb	water oak, small dead limbs	No	745	Austin Memorial Park	
3846	3109903.859	10093791.13	5/14/2014	Mulberry	Mulb	Deciduous	Morus	sp	12	Good	Fair	Decay	No	No	Open Area	1605	Yes	Foot	Darnellb	dead limbs > 2", cavities	No	746	Austin Memorial Park	
3847	3109899.327	10093818.01	5/14/2014	Mulberry	Mulb	Deciduous	Morus	sp	10	Poor	Poor	Dead Wood	No	No	Open Area	1606	Yes	Foot	Darnellb	85% dead	No	747	Austin Memorial Park	
3848	3109884.834	10093849.16	5/14/2014	Oak, Live	OaLi	Evergreen	Quercus	fusiformis	14	Good	Good	None	No	No	Open Area	1607	No	Foot	Darnellb	None	No	748	Austin Memorial Park	
3849	3109876.451	10093841.19	5/14/2014	Oak, Texas Red	OaTR	Deciduous	Quercus	buckleyi	11	Good	Poor	Dead Wood	No	No	Open Area	1608	No	Foot	Darnellb	dead limbs > 4", decay creating cavity, bark damage	No	749	Austin Memorial Park	
3850	3109869.663	10093846.94	5/14/2014	Oak, Texas Red	OaTR	Deciduous	Quercus	buckleyi	7	Good	Poor	Decay	No	No	Open Area	1609	No	Foot	Darnellb	lean, dead branches	No	750	Austin Memorial Park	
3851	3109871.345	10093861.03	5/14/2014	Oak, Live	OaLi	Evergreen	Quercus	fusiformis	18	Good	Good	Lean	No	No	Open Area	1610	Yes	Foot	Darnellb	dead branches > 2"	No	751	Austin Memorial Park	
3852	3109903.716	10093895.91	5/14/2014	Dogwood, Roughleaf	DogR	Deciduous	Cornus	drummondii	1	Poor	Poor	Dead Wood	No	No	Open Area	0	Yes	Open	Darnellb	half dead	No	752	Austin Memorial Park	
3853	3109968.631	10093970.3	5/14/2014	Sycamore	Syca	Deciduous	Platanus	occidentalis	12	Good	Good	None	No	No	Open Area	1611	No	Open	Darnellb	None	No	753	Austin Memorial Park	
3854	3109986.966	10094128.98	5/14/2014	Dogwood, Roughleaf	DogR	Deciduous	Cornus	drummondii	9	Good	Fair	Dead Wood	No	No	Open Area	1612	Yes	Open	Darnellb	dead limbs > 3"	No	754	Austin Memorial Park	
3855	3109950.936	10094131.53	5/14/2014	Crapemyrtle	CraM	Deciduous	Lagerstroemia	sp	16	Good	Good	None	No	No	Open Area	1613	Yes	Foot	Darnellb	None	No	755	Austin Memorial Park	
3856	3109892.446	10094200.09	5/14/2014	Ash, Arizona	AsAz	Deciduous	Fraxinus	velutina	25	Good	Good	Dead Wood	No	No	Open Area	1614	No	Foot	Darnellb	small dead limbs > 3", hangers	No	756	Austin Memorial Park	
3857	3109944.939	10094197.04	5/14/2014	Oak, Live	OaLi	Evergreen	Quercus	fusiformis	2	Good	Good	None	No	No	Open Area	1615	No	Foot	Darnellb	None	No	757	Austin Memorial Park	
3858	3109997.095	10094221.81	5/14/2014	Arborvitae	Arbv	Evergreen	Thuja	sp	7	Fair	Fair	Dead Wood	No	No	Open Area	1616	Yes	Foot	Darnellb	one side mostly dead	No	758	Austin Memorial Park	
3859	3110010.312	10094232.08	5/14/2014	Ligustrum	Ligu	Evergreen	Ligustrum	sp	15	Good	Good	None	No	No	Open Area	1617	Yes	Foot	Darnellb	None	No	759	Austin Memorial Park	
3860	3109961.374	10094259.39	5/14/2014	Mulberry	Mulb	Deciduous	Morus	sp	9	Good	Good	Dead Wood	No	No	Open Area	1618	Yes	Foot	Darnellb	dead branches > 2"	No	760	Austin Memorial Park	
3861	3109984.588	10094273.18	5/14/2014	Oak, Live	OaLi	Evergreen	Quercus	fusiformis	1	Good	Good	None	No	No	Open Area	1619	No	Foot	Darnellb	None	No	761	Austin Memorial Park	
3862	3110028.91	10094253.56	5/14/2014	Elm, Cedar	EICe	Deciduous	Ulmus	crassifolia	17	Good	Good	Dead Wood	No	Yes	Open Area	1620	No	Foot	Darnellb	hanging 2 inch dead limb	No	762	Austin Memorial Park	
3863	3110060.242	10094255.49	5/14/2014	Elm, Cedar	EICe	Deciduous	Ulmus	crassifolia	12	Good	Good	Dead Wood	No	No	Open Area	1621	No	Limited	Darnellb	dead branches > 3"	No	763	Austin Memorial Park	
3864	3110065.692	10094257.56	5/14/2014	Elm, Cedar	EICe	Deciduous	Ulmus	crassifolia	12	Good	Good	Dead Wood	No	No	Open Area	1622	No	Limited	Darnellb	dead branches > 2"	No	764	Austin Memorial Park	
3865	3110070.608	10094263.65	5/14/2014	Elm, Cedar	EICe	Deciduous	Ulmus	crassifolia	9	Good	Good	Lean	No	No	Open Area	1623	No	Limited	Darnellb	None	No	765	Austin Memorial Park	
3866	3110036.744	10094278.76	5/14/2014	Elm, Cedar	EICe	Deciduous	Ulmus	crassifolia	12	Good	Good	Dead Wood	No	No	Open Area	1624	No	Foot	Darnellb	dead branches > 2"	No	766	Austin Memorial Park	
3867	3110034.005	10094292.91	5/14/2014	Elm, Cedar	EICe	Deciduous	Ulmus	crassifolia	12	Good	Good	Dead Wood	No	No	Open Area	1625	No	Foot	Darnellb	dead branches > 3"	No	767	Austin Memorial Park	
3868	3110041.93	10094314.71	5/14/2014	Elm, Cedar	EICe	Deciduous	Ulmus	crassifolia	12	Good	Good	Dead Wood	No	No	Open Area	1626	No	Foot	Darnellb	dead branches > 2"	No	768	Austin Memorial Park	
3869	3110057.667	10094322.37	5/14/2014	Elm, Cedar	EICe	Deciduous	Ulmus	crassifolia	18	Good	Fair	Dead Wood	No	No	Open Area	1627	Yes	Foot	Darnellb	dead branches > 3", codominant stems	No	769	Austin Memorial Park	
3870	3110095.234	10094306	5/14/2014	Elm, Cedar	EICe	Deciduous	Ulmus	crassifolia	22	Good	Good	Dead Wood	No	No	Open Area	1628	Yes	Open	Darnellb	dead branches > 2"	No	770	Austin Memorial Park	
3871	3110049.309	10094341.27	5/14/2014	Elm, Cedar	EICe	Deciduous	Ulmus	crassifolia	14	Good	Good	Dead Wood	No	No	Open Area	1629	Yes	Foot	Darnellb	dead branches > 2"	No	771	Austin Memorial Park	
3872	3110011.686	10094317.33	5/14/2014	Oak, Live	OaLi	Evergreen	Quercus	fusiformis	1	Good	Good	None	No	No	Open Area	1630	No	Foot	Darnellb	None	No	772	Austin Memorial Park	
3873	3110047.891	10094345.89	5/14/2014	Elm, Cedar	EICe	Deciduous	Ulmus	crassifolia	12	Good	Fair	Dead Wood	No	No	Open Area	161	No	Open	Darnellb	small dead limbs	No	773	Austin Memorial Park	
3874	3110089.12	10094383.04	5/14/2014	Oak, Live	OaLi	Evergreen	Quercus	fusiformis	19	Good	Good	None	No	No	Open Area	1632	Yes	Foot	Darnellb	None	No	774	Austin Memorial Park	
3875	3110080.164	10094399.75	5/14/2014	Oak, Live	OaLi	Evergreen	Quercus	fusiformis	10	Good	Good	None	No	No	Open Area	1633	No	Foot	Darnellb	None	No	775	Austin Memorial Park	
3876	3110022.685	10094375.94	5/14/2014	Mimosa	Mimo	Deciduous	Albizia	julibrissin	5	Fair	Poor	Decay	No	No	Open Area	1634	Yes	Foot	Darnellb	dead limbs and decay at base	No	776	Austin Memorial Park	
3877	3110069.022	10094486.67	5/14/2014	Oak, Live	OaLi	Evergreen	Quercus	fusiformis	25	Good	Good	None	No	No	Open Area	1635	No	Foot	Darnellb	None	No	777	Austin Memorial Park	
3878	3110071.62	10094617.79	5/14/2014	Oak, Live	OaLi	Evergreen	Quercus	fusiformis	10	Good	Good	None	No	No	Open Area	1636	Yes	Limited	Darnellb	None	No	778	Austin Memorial Park	
3879	3110056.953	10094635.66	5/14/2014	Mountain Laurel, Tex	MLTx	Evergreen	Sophora	secundiflora	1	Good	Good	None	No	No	Open Area	0	Yes	Open	Darnellb	too small to tag	No	779	Austin Memorial Park	
3880	3110059.422	10094602.69	5/14/2014	Oak, Live	OaLi	Evergreen	Quercus	fusiformis	16	Good	Good	None	No	No	Open Area	1637	No	Foot	Darnellb	None	No	780	Austin Memorial Park	
3881	3110043.643	10094600.65	5/14/2014	Chinese Tallow	ChiT	Deciduous	Triadica	sebifera	11	Good	Good	None	No	No	Open Area	1638	No	Foot	Darnellb	None	No	781	Austin Memorial Park	
3882	3110038.224	10094577.18	5/14/2014	Oak, Live	OaLi	Evergreen	Quercus	fusiformis	34	Good	Good	Dead Wood	No	No	Open Area	1639	No	Foot	Darnellb	dead branches > 2"	No	782	Austin Memorial Park	
3883	3110025.176	10094559.4	5/14/2014	Mountain Laurel, Tex	MLTx	Evergreen	Sophora	secundiflora	3	Good	Good	None	No	No	Open Area	1640	Yes	Foot	Darnellb	None	No	783	Austin Memorial Park	
3884	3110017.468	10094532.91	5/14/2014	Oak, Live	OaLi	Evergreen	Quercus	fusiformis	16	Good	Good	None	No	No	Open Area	1641	No	Foot	Darnellb	None	No	784	Austin Memorial Park	
3885	3110004.476	10094531.51	5/14/2014	Oak, Live	OaLi	Evergreen	Quercus	fusiformis	6	Good	Good	Lean	No	No	Open Area	1642	Yes	Foot	Darnellb	None	No	785	Austin Memorial Park	
3886	3109994.745	10094510.28	5/14/2014	Crapemyrtle	CraM	Deciduous	Lagerstroemia	sp	5	Good	Good	None	No	No	Open Area	1643	Yes	Foot	Darnellb	None	No	786	Austin Memorial Park	
3887	3111901.734	10092492.64	5/14/2014	Oak, Live	OaLi	Evergreen	Quercus	fusiformis	33	Good	Good	None	Yes	No	Open Area	8768	No	Open	Steinlen	None	Yes	787	Austin Memorial Park	
3888	3111852.836	10092455.53	5/14/2014	Oleander	Olea	Evergreen	Nerium	oleander	5	Good	Good	None	Yes	No	Open Area	8770	Yes	Open	Steinlen	oleander	Yes	788	Austin Memorial Park	
3889	3111850.653	10092453.8	5/14/2014	Pecan	Pecn	Deciduous	Carya	illinoensis	6</															

OBJECTID	Inventory				Abbreviation	TreeType	Genus	Sp	DBH	Class	Structure	Observations	Overhead	Further	Parcel	Site Type	Tree Tag	Multistem	Access	Created By	Comments	Existing		
	Easting	Northing	Date	Species																		Tag	Point ID	Park Name
3913	3111606.885	10092581.29	5/14/2014	Oak, Live	OaLi	Evergreen	Quercus	fusiformis	20	Good	Good	Dead Wood	No	No	Open Area	1410	No	Foot	Steinlen	dead branches > 3"	No	813	Austin Memorial Park	
3914	3111559.904	10092536.06	5/14/2014	Stump	Stum				10	N/A	N/A	None	No	No	Open Area	0	No	Open	Steinlen	None	No	814	Austin Memorial Park	
3915	3111555.196	10092547.92	5/14/2014	Hackberry	HacB	Deciduous	Celtis	occidentalis	14	Good	Good	None	No	No	Open Area	1411	Yes	Foot	Steinlen	None	No	815	Austin Memorial Park	
3916	3111547.746	10092558	5/14/2014	Hackberry	HacB	Deciduous	Celtis	occidentalis	16	Good	Good	None	No	No	Open Area	1412	Yes	Foot	Steinlen	None	No	816	Austin Memorial Park	
3917	3111546.002	10092615.22	5/14/2014	Ligustrum	Ligu	Evergreen	Ligustrum	sp	13	Good	Good	Decay	No	No	Open Area	1413	Yes	Foot	Steinlen	decay at base	No	817	Austin Memorial Park	
3918	3111548.061	10092612.83	5/14/2014	Ligustrum	Ligu	Evergreen	Ligustrum	sp	7	Good	Good	Decay	No	No	Open Area	1414	No	Foot	Steinlen	trunk cavity, lean	No	818	Austin Memorial Park	
3919	3111569.073	10092664.24	5/14/2014	Ash, Texas	AsTx	Deciduous	Fraxinus	texensis	11	Good	Good	None	No	No	Open Area	1415	No	Foot	Steinlen	lean	No	819	Austin Memorial Park	
3920	3111478.775	10092588.58	5/14/2014	Oak, Chinquapin	OaCq	Deciduous	Quercus	muehlenbergii	2	Good	Good	None	No	No	Open Area	1416	No	Foot	Steinlen	None	No	820	Austin Memorial Park	
3921	3111468.679	10092578.45	5/14/2014	Ginkgo	Gink	Deciduous	Ginkgo	biloba	2	Good	Good	None	No	No	Open Area	0	No	Open	Steinlen	too small to tag \ginko	No	821	Austin Memorial Park	
3922	3111452.447	10092585.25	5/14/2014	Ginkgo	Gink	Deciduous	Ginkgo	biloba	2	Good	Good	None	No	No	Open Area	0	No	Open	Steinlen	too small to tag \ginko	No	822	Austin Memorial Park	
3923	3111436.548	10092601.34	5/14/2014	Oak, Texas Red	OaTR	Deciduous	Quercus	buckleyi	3	Good	Good	None	No	No	Open Area	1417	No	Foot	Steinlen	None	No	823	Austin Memorial Park	
3924	3111454.182	10092636.61	5/14/2014	Redbud	RedB	Deciduous	Cercis	canadensis	3	Good	Good	None	No	No	Open Area	1418	No	Foot	Steinlen	None	No	824	Austin Memorial Park	
3925	3111411.721	10092651.22	5/14/2014	Oak, Texas Red	OaTR	Deciduous	Quercus	buckleyi	2	Good	Good	None	No	No	Open Area	0	No	Open	Steinlen	too small to tag	No	825	Austin Memorial Park	
3926	3111403.887	10092637.2	5/14/2014	Oak, Bur	OaBu	Deciduous	Quercus	macrocarpa	3	Good	Good	None	No	No	Open Area	0	No	Open	Steinlen	too small to tag	No	826	Austin Memorial Park	
3927	3111411.159	10092608.82	5/14/2014	Ginkgo	Gink	Deciduous	Ginkgo	biloba	2	Good	Good	None	No	No	Open Area	0	No	Open	Steinlen	too small to tag\ginko	No	827	Austin Memorial Park	
3928	3111398.802	10092616.29	5/14/2014	Ginkgo	Gink	Deciduous	Ginkgo	biloba	2	Good	Good	None	No	No	Open Area	0	No	Open	Steinlen	too small to tag\ginko	No	828	Austin Memorial Park	
3929	3111377.291	10092628.22	5/14/2014	Ginkgo	Gink	Deciduous	Ginkgo	biloba	1	Good	Good	None	No	No	Open Area	0	No	Open	Steinlen	too small to tag\ginko	No	829	Austin Memorial Park	
3930	3111362.512	10092632.78	5/14/2014	Ginkgo	Gink	Deciduous	Ginkgo	biloba	1	Good	Good	None	No	No	Open Area	0	No	Open	Steinlen	too small to tag\ginko	No	830	Austin Memorial Park	
3931	3111328.503	10092648.29	5/14/2014	Chinese Tallow	ChiT	Deciduous	Triadica	sebifera	23	Good	Poor	Decay	No	No	Open Area	1419	No	Foot	Steinlen	trunk splitting, dead branches > 2"	No	831	Austin Memorial Park	
3932	3111347.469	10092653.98	5/14/2014	Crapemyrtle	CraM	Deciduous	Lagerstroemia	sp	36	Good	Good	None	No	No	Open Area	1420	Yes	Foot	Steinlen	None	No	832	Austin Memorial Park	
3933	3111314.87	10092665.16	5/14/2014	Oak, Live	OaLi	Evergreen	Quercus	fusiformis	21	Good	Good	None	No	No	Open Area	1421	No	Foot	Steinlen	vines, dead branches > 3"	No	833	Austin Memorial Park	
3934	3111308.646	10092695.56	5/14/2014	Crapemyrtle	CraM	Deciduous	Lagerstroemia	sp	8	Good	Good	None	No	No	Open Area	1422	Yes	Foot	Steinlen	cavity	No	834	Austin Memorial Park	
3935	3111294.375	10092693.8	5/14/2014	Crapemyrtle	CraM	Deciduous	Lagerstroemia	sp	15	Good	Good	None	No	No	Open Area	1423	Yes	Foot	Steinlen	None	No	835	Austin Memorial Park	
3936	3111285.616	10092687.62	5/14/2014	Crapemyrtle	CraM	Deciduous	Lagerstroemia	sp	8	Good	Good	None	No	No	Open Area	1424	Yes	Foot	Steinlen	None	No	836	Austin Memorial Park	
3937	3111318.719	10092792.56	5/14/2014	Oak, Live	OaLi	Evergreen	Quercus	fusiformis	33	Good	Good	None	No	No	Open Area	1425	No	Foot	Steinlen	dead branches > 4"	No	837	Austin Memorial Park	
3938	3111341.961	10092795.81	5/14/2014	Ligustrum	Ligu	Evergreen	Ligustrum	sp	5	Good	Poor	Decay	No	No	Open Area	1426	No	Foot	Steinlen	major trunk decay, splitting at base	No	838	Austin Memorial Park	
3939	3111345.092	10092812.32	5/14/2014	Oak, Live	OaLi	Evergreen	Quercus	fusiformis	19	Good	Good	Lean	No	No	Open Area	1427	No	Foot	Steinlen	dead branches > 2"	No	839	Austin Memorial Park	
3940	3111359.509	10092804.24	5/14/2014	Oak, Live	OaLi	Evergreen	Quercus	fusiformis	32	Good	Good	Dead Wood	No	No	Open Area	1428	No	Foot	Steinlen	dead branches > 4"	No	840	Austin Memorial Park	
3941	3111225.117	10092751.96	5/14/2014	Elm, Cedar	EICe	Deciduous	Ulmus	crassifolia	23	Good	Good	Dead Wood	No	No	Open Area	1429	No	Foot	Steinlen	dead branches > 4", hangers	No	841	Austin Memorial Park	
3942	3111176.209	10092736.36	5/14/2014	Elm, Siberian	EISi	Deciduous	Ulmus	pumila	17	Fair	Poor	Dead Wood	No	No	Open Area	1430	No	Foot	Steinlen	Siberian elm, dead branches > 6" at top	No	842	Austin Memorial Park	
3943	3111187.584	10092761.74	5/14/2014	Arborvitae	Arbv	Evergreen	Thuja	sp	10	Fair	Poor	Decay	No	No	Open Area	1431	No	Foot	Steinlen	main trunk decays, base rotten	No	843	Austin Memorial Park	
3944	3111171.136	10092771.24	5/14/2014	Persimmon, Texas	PerT	Deciduous	Diospyros	texana	8	Good	Good	None	No	No	Open Area	1432	No	Foot	Steinlen	cavity at base	No	844	Austin Memorial Park	
3945	3111168.15	10092774.89	5/14/2014	Pomegranate	Pome	Deciduous	Punica	granatum	18	Good	Good	None	No	No	Open Area	1433	Yes	Foot	Steinlen	pomegranate	No	845	Austin Memorial Park	
3946	3111137.632	10092756.65	5/14/2014	Arborvitae	Arbv	Evergreen	Thuja	sp	19	Fair	Fair	Decay	No	No	Open Area	1434	No	Foot	Steinlen	decay at base, dead branches > 2"	No	846	Austin Memorial Park	
3947	3111150.228	10092748.1	5/14/2014	Crapemyrtle	CraM	Deciduous	Lagerstroemia	sp	7	Good	Good	None	No	No	Open Area	1435	Yes	Foot	Steinlen	None	No	847	Austin Memorial Park	
3948	3110989.719	10092835.43	5/14/2014	Crapemyrtle	CraM	Deciduous	Lagerstroemia	sp	14	Good	Good	Dead Wood	No	No	Open Area	1436	Yes	Foot	Steinlen	None	No	848	Austin Memorial Park	
3949	3110992.175	10092836.99	5/14/2014	Crapemyrtle	CraM	Deciduous	Lagerstroemia	sp	9	Good	Fair	Dead Wood	No	No	Open Area	1437	Yes	Foot	Steinlen	None	No	849	Austin Memorial Park	
3950	3110963.083	10092851.79	5/14/2014	Ash, Arizona	AsAz	Deciduous	Fraxinus	velutina	24	Fair	Poor	Decay	No	Yes	Open Area	1438	No	Foot	Steinlen	trunk splitting, may fall into road cavity at base, dead branches > 2"	No	850	Austin Memorial Park	
3951	3110961.445	10092869.42	5/14/2014	Oak, Live	OaLi	Evergreen	Quercus	fusiformis	19	Good	Good	Decay	No	No	Open Area	1439	No	Foot	Steinlen	2"	No	851	Austin Memorial Park	
3952	3110894.389	10092886.97	5/14/2014	Ash, Arizona	AsAz	Deciduous	Fraxinus	velutina	17	Good	Good	Dead Wood	No	No	Open Area	1440	No	Foot	Steinlen	dead branches > 4"	No	852	Austin Memorial Park	
3953	3110867.174	10092905.13	5/14/2014	Pecan	Pecn	Deciduous	Carya	illinoensis	10	Good	Good	Dead Wood	No	No	Open Area	1441	No	Foot	Steinlen	None	No	853	Austin Memorial Park	
3954	3110915.185	10092896.77	5/14/2014	Photinia	Phot	Evergreen	Pho inia	sp.	13	Good	Fair	Decay	No	No	Open Area	1442	Yes	Foot	Steinlen	photinia sp., trunk cavity	No	854	Austin Memorial Park	
3955	3110917.835	10092898.74	5/14/2014	Photinia	Phot	Evergreen	Pho inia	sp.	16	Good	Fair	Decay	No	No	Open Area	1443	Yes	Foot	Steinlen	photinia sp., trunk cavity	No	855	Austin Memorial Park	
3956	3110794.012	10093055.24	5/14/2014	Crapemyrtle	CraM	Deciduous	Lagerstroemia	sp	7	Good	Good	None	No	No	Open Area	1444	Yes	Limited	Steinlen	None	No	856	Austin Memorial Park	
3957	3110707.898	10093007.61	5/14/2014	Oak, Live	OaLi	Evergreen	Quercus	fusiformis	23	Good	Good	None	No	No	Open Area	1445	No	Foot	Steinlen	dead branches > 3"	No	857	Austin Memorial Park	
3958	3110699.499	10092988.93	5/14/2014	Crapemyrtle	CraM	Deciduous	Lagerstroemia	sp	15	Good	Good	Lean	No	No	Open Area	1446	Yes	Foot	Steinlen	fenceline	No	858	Austin Memorial Park	
3959	3110639.555	10093043.72	5/14/2014	Crapemyrtle	CraM	Deciduous	Lagerstroemia	sp	14	Good	Good	None	No	No	Open Area	1447	Yes	Foot	Steinlen	None	No	859	Austin Memorial Park	
3960	3110639.102	10093044.27	5/14/2014	Elm, Cedar	EICe	Deciduous	Ulmus	crassifolia	9	Good	Good	None	No	No	Open Area	1448	No	Foot	Steinlen	None	No	860	Austin Memorial Park	
3961	3110583.537	10093054.81	5/14/2014	Vitex sp.	Vite	Deciduous	Vitex	sp.	5	Good	Good	Decay	No	No	Open Area	1449	Yes	Foot	Steinlen	Vitex sp., decayed base	No	861	Austin Memorial Park	
3962	3110591.448	10093075.66	5/14/2014	Crapemyrtle	CraM	Deciduous	Lagerstroemia	sp	13	Good	Good	None	No	No	Open Area	1450	Yes	Foot	Steinlen	None	No	862	Austin Memorial Park	
3963	3110488.707	10093121.66	5/14/2014	Crapemyrtle	CraM	Deciduous	Lagerstroemia	sp	3	Good	Good	None	No	No	Open Area	1451	No	Foot	Steinlen	None	No	863	Austin Memorial Park	
3964	3110474.552	10093138.42	5/14/2014	Oak, Texas Red	OaTR	Deciduous	Quercus	buckleyi	9	Good	Good	None	No	No	Open Area	1452	No	Foot	Steinlen	None	No	864	Austin Memorial Park	
3965	3110456.778	10093150.16	5/14/2014	Crapemyrtle	CraM	Deciduous	Lagerstroemia	sp	9	Good	Good	None	No	No	Open Area	1453	Yes	Foot	Steinlen	None	No	865	Austin Memorial Park	
3966	3110462.453	10093164.27	5/14/2014	Oak, Texas Red	OaTR	Deciduous	Quercus	buckleyi	1	Good	Good	None	No	No	Open Area	0	No	Open						

OBJECTID	Inventory				Species	Abbreviation	TreeType	Genus	Sp	DBH	Vigor	Structure	Observations	Overhead	Further	Parcel	Site Type	Tree Tag	Multistem	Access	Created By	Comments	Existing		
	Eastings	Northing	Date	Tag																			Point ID	Park Name	
3986	3110123.357	10093397.14	5/14/2014	Arborvitae	Arbv	Evergreen	Thuja	sp	15	Fair	Poor	Decay	No	No	Open Area	1506	Yes	Foot	Steinlen	trunk splitting, rotten at base	No	886	Austin Memorial Park		
3987	3110113.01	10093381.05	5/14/2014	Arborvitae	Arbv	Evergreen	Thuja	sp	15	Fair	Poor	Decay	No	No	Open Area	1507	Yes	Foot	Steinlen	trunk splitting, rotten base, dead branches > 4"	No	887	Austin Memorial Park		
3988	3110103.97	10093363.78	5/14/2014	Arborvitae	Arbv	Evergreen	Thuja	sp	18	Fair	Poor	Decay	No	No	Open Area	1508	Yes	Foot	Steinlen	trunk decayed, rotten at base	No	888	Austin Memorial Park		
3989	3110094.848	10093344.77	5/14/2014	Arborvitae	Arbv	Evergreen	Thuja	sp	15	Fair	Poor	Decay	No	No	Open Area	1509	Yes	Foot	Steinlen	damaged, rotten base, dead branches > 6"	No	889	Austin Memorial Park		
3990	3110083.958	10093347.82	5/14/2014	Arborvitae	Arbv	Evergreen	Thuja	sp	13	Good	Fair	Dead Wood	No	No	Open Area	1510	Yes	Foot	Steinlen	one dead stem	No	890	Austin Memorial Park		
3991	3110069.258	10093338.98	5/14/2014	Crapemyrtle	CraM	Deciduous	Lagerstroemia	sp	10	Good	Good	Dead Wood	No	No	Open Area	1511	Yes	Foot	Steinlen	None	No	891	Austin Memorial Park		
3992	3110071.962	10093328.82	5/14/2014	Crapemyrtle	CraM	Deciduous	Lagerstroemia	sp	10	Good	Good	None	No	No	Open Area	1512	Yes	Foot	Steinlen	None	No	892	Austin Memorial Park		
3993	3110075.894	10093321.84	5/14/2014	Crapemyrtle	CraM	Deciduous	Lagerstroemia	sp	11	Good	Good	None	No	No	Open Area	1513	Yes	Foot	Steinlen	None	No	893	Austin Memorial Park		
3994	3110099.169	10093321.45	5/14/2014	Pecan	Pecn	Deciduous	Carya	illinoensis	26	Good	Good	Dead Wood	No	No	Open Area	1514	No	Foot	Steinlen	dead branches > 3"	No	894	Austin Memorial Park		
3995	3109981.252	10093386.03	5/14/2014	Elm, Cedar	EICe	Deciduous	Ulmus	crassifolia	18	Good	Good	Dead Wood	No	No	Open Area	1515	No	Foot	Steinlen	dead branches > 3"	No	895	Austin Memorial Park		
3996	3109961.552	10093446.07	5/14/2014	Elm, Siberian	ELSi	Deciduous	Ulmus	pumila	23	Good	Good	None	No	No	Open Area	1516	Yes	Foot	Steinlen	Siberian elm	No	896	Austin Memorial Park		
3997	3109925.668	10093428.84	5/14/2014	Hackberry	HacB	Deciduous	Celtis	occidentalis	20	Good	Fair	Decay	No	No	Open Area	1517	Yes	Foot	Steinlen	one branch decayed	No	897	Austin Memorial Park		
3998	3109906.119	10093444.66	5/14/2014	Chinese Tallow	ChiT	Deciduous	Triadica	sebifera	24	Good	Fair	Decay	No	No	Open Area	1518	Yes	Foot	Steinlen	trunk base decay, dead branches > 2"	No	898	Austin Memorial Park		
3999	3109884.254	10093450	5/14/2014	Pine sp.	Pin?	Evergreen	Pinus	sp	13	Good	Good	Dead Wood	No	No	Open Area	1519	No	Foot	Steinlen	dead branches > 2"	No	899	Austin Memorial Park		
4000	3109867.274	10093470.72	5/14/2014	Mulberry	Mulb	Deciduous	Morus	sp	18	Good	Good	Dead Wood	No	No	Open Area	1520	No	Foot	Steinlen	dead branches > 3"	No	900	Austin Memorial Park		
4001	3109848.337	10093452.73	5/14/2014	Mulberry	Mulb	Deciduous	Morus	sp	11	Good	Good	Dead Wood	No	No	Open Area	1521	No	Foot	Steinlen	dead branches > 2"	No	901	Austin Memorial Park		
4002	3109836.35	10093490.22	5/14/2014	Crapemyrtle	CraM	Deciduous	Lagerstroemia	sp	5	Good	Good	None	No	No	Open Area	1522	Yes	Foot	Steinlen	None	No	902	Austin Memorial Park		
4003	3109876.92	10093503	5/14/2014	Oak, Texas Red	OaTR	Deciduous	Quercus	buckleyi	19	Good	Fair	Decay	No	No	Open Area	1523	No	Foot	Steinlen	trunk decay, hangers, dead branches > 4"	No	903	Austin Memorial Park		
4004	3109908.589	10093721.64	5/14/2014	Oak, Texas Red	OaTR	Deciduous	Quercus	buckleyi	6	Good	Fair	Decay	No	No	Open Area	1524	No	Foot	Steinlen	trunk decay at base	No	904	Austin Memorial Park		
4005	3109881.214	10093789.05	5/14/2014	Ligustrum	Ligu	Evergreen	Ligustrum	sp	7	Good	Fair	Decay	No	No	Open Area	1525	Yes	Foot	Steinlen	trunk decay at base	No	905	Austin Memorial Park		
4006	3109887.541	10093785.58	5/14/2014	Ligustrum	Ligu	Evergreen	Ligustrum	sp	10	Good	Fair	Decay	No	No	Open Area	1526	Yes	Foot	Steinlen	trunk decay at base	No	906	Austin Memorial Park		
4007	3109875.652	10093892.7	5/14/2014	Mulberry	Mulb	Deciduous	Morus	sp	11	Good	Good	Dead Wood	No	No	Open Area	1527	No	Foot	Steinlen	dead branches > 2"	No	907	Austin Memorial Park		
4008	3109906.99	10093980.52	5/14/2014	Pecan	Pecn	Deciduous	Carya	illinoensis	3	Good	Good	None	No	No	Open Area	1528	No	Foot	Steinlen	trunk decay at base	No	909	Austin Memorial Park		
4009	3109910.634	10094005.09	5/14/2014	Ash, Texas	AsTx	Deciduous	Fraxinus	texensis	12	Good	Fair	Lean	No	No	Open Area	1529	No	Foot	Steinlen	None	No	910	Austin Memorial Park		
4010	3109872.572	10094044.67	5/14/2014	Catalpa	Cata	Deciduous	Catalpa	sp	34	Good	Fair	Lean	No	No	Open Area	1530	No	Foot	Steinlen	main trunk decay, dead branches > 2"	No	911	Austin Memorial Park		
4011	3109871.287	10094099.62	5/14/2014	Bumelia, Gum	Bume	Deciduous	Bumelia	lanuginosa	2	Good	Good	None	No	No	Open Area	0	No	Open	Steinlen	too small to tag	No	912	Austin Memorial Park		
4012	3109902.832	10094118.74	5/14/2014	Chinese Tallow	ChiT	Deciduous	Triadica	sebifera	12	Good	Good	None	No	No	Open Area	1531	No	Foot	Steinlen	None	No	913	Austin Memorial Park		
4013	3109881.567	10094260.38	5/14/2014	Ligustrum	Ligu	Evergreen	Ligustrum	sp	12	Good	Good	Decay	No	No	Open Area	1532	Yes	Foot	Steinlen	trunk decay at base	No	914	Austin Memorial Park		
4014	3109889.556	10094300.4	5/14/2014	Chinese Tallow	ChiT	Deciduous	Triadica	sebifera	12	Good	Good	None	No	No	Open Area	1533	No	Foot	Steinlen	None	No	915	Austin Memorial Park		
4015	3109894.807	10094317.64	5/14/2014	Hackberry	HacB	Deciduous	Celtis	occidentalis	9	Good	Good	None	No	No	Open Area	1534	Yes	Foot	Steinlen	None	No	916	Austin Memorial Park		
4016	3109908.605	10094343.21	5/14/2014	Crapemyrtle	CraM	Deciduous	Lagerstroemia	sp	7	Good	Good	None	No	No	Open Area	1535	Yes	Foot	Steinlen	None	No	917	Austin Memorial Park		
4017	3109948.335	10094322.38	5/14/2014	Arborvitae	Arbv	Evergreen	Thuja	sp	11	Fair	Poor	Decay	No	No	Open Area	1536	Yes	Foot	Steinlen	trunk splitting	No	918	Austin Memorial Park		
4018	3110801.846	10094010.92	6/2/2014	Stump	Stum	Stump			11	N/A	N/A	None	No	No	Open Area	0	No	Limited	Steinlen	None	No	10	Austin Memorial Park		
4019	3109948.21	10094318.74	5/14/2014	Arborvitae	Arbv	Evergreen	Thuja	sp	8	Fair	Poor	Dead Wood	No	No	Open Area	1537	Yes	Foot	Steinlen	base decay, dead branches > 3"	No	919	Austin Memorial Park		
4020	3109958.135	10094348.58	5/14/2014	Mulberry	Mulb	Deciduous	Morus	sp	18	Good	Good	Dead Wood	No	No	Open Area	1538	No	Foot	Steinlen	dead branches > 2"	No	920	Austin Memorial Park		
4021	3109978.465	10094376.39	5/14/2014	Crapemyrtle	CraM	Deciduous	Lagerstroemia	sp	9	Good	Fair	Decay	No	No	Open Area	1539	Yes	Foot	Steinlen	base rotten	No	921	Austin Memorial Park		
4022	3109942.603	10094392.44	5/14/2014	Arborvitae	Arbv	Evergreen	Thuja	sp	12	Good	Poor	Lean	No	No	Open Area	1540	Yes	Foot	Steinlen	None	No	922	Austin Memorial Park		
4023	3109947.454	10094490.63	5/14/2014	Ash, Arizona	AsAz	Deciduous	Fraxinus	velutina	30	Good	Good	None	No	No	Open Area	1541	Yes	Open	Steinlen	dead branches > 2", hangers	No	923	Austin Memorial Park		
4024	3110409.461	10093345.9	5/14/2014	Oak, Texas Red	OaTR	Deciduous	Quercus	buckleyi	5	Good	Good	None	No	No	Open Area	1645	No	Limited	Steinlen	None	No	924	Austin Memorial Park		
4025	3110207.56	10094503.51	5/15/2014	Oak, Mexican White	OaMW	Deciduous	Quercus	polymorpha	3	Good	Good	None	No	No	Open Area	1542	No	Open	Pintotorrese	None	No	926	Austin Memorial Park		
4026	3110216.267	10094519.85	5/15/2014	Crapemyrtle	CraM	Deciduous	Lagerstroemia	sp	7	Good	Good	None	No	No	Open Area	1543	Yes	Open	Pintotorrese	None	No	927	Austin Memorial Park		
4027	3110227.113	10094542.48	5/15/2014	Oak, Live	OaLi	Evergreen	Quercus	fusiformis	3	Good	Good	None	No	No	Open Area	1544	No	Open	Pintotorrese	None	No	928	Austin Memorial Park		
4028	3110241.937	10094565.36	5/15/2014	Crapemyrtle	CraM	Deciduous	Lagerstroemia	sp	6	Good	Good	None	No	No	Open Area	1545	Yes	Open	Pintotorrese	None	No	929	Austin Memorial Park		
4029	3110252.722	10094589.56	5/15/2014	Oak, Texas Red	OaTR	Deciduous	Quercus	buckleyi	3	Good	Good	None	No	No	Open Area	1546	No	Open	Pintotorrese	None	No	930	Austin Memorial Park		
4030	3110261.154	10094609.49	5/15/2014	Crapemyrtle	CraM	Deciduous	Lagerstroemia	sp	7	Good	Good	None	No	No	Open Area	1547	Yes	Open	Pintotorrese	None	No	931	Austin Memorial Park		
4031	3110272.957	10094631.33	5/15/2014	Oak, Mexican White	OaMW	Deciduous	Quercus	polymorpha	3	Good	Fair	Decay	No	No	Open Area	1548	No	Open	Pintotorrese	decay at base	No	932	Austin Memorial Park		
4032	3110283.482	10094652.73	5/15/2014	Crapemyrtle	CraM	Deciduous	Lagerstroemia	sp	6	Good	Good	None	No	No	Open Area	1549	Yes	Open	Pintotorrese	None	No	933	Austin Memorial Park		
4033	3110297.317	10094677.06	5/15/2014	Oak, Live	OaLi	Evergreen	Quercus	fusiformis	3	Good	Fair	Dead Wood	No	No	Open Area	1550	No	Open	Pintotorrese	crowd dead wood	No	934	Austin Memorial Park		
4034	3110819.472	10093991.63	6/2/2014	Stump	Stum	Stump			12	N/A	N/A	None	No	No	Open Area	0	No	Limited	Steinlen	None	No	11	Austin Memorial Park		
4035	3110453.042	10094600.69	5/15/2014	Oak, Live	OaLi	Evergreen	Quercus	fusiformis	4	Good	Good	None	No	No	Open Area	1551	No	Open	Pintotorrese	None	No	935	Austin Memorial Park		
4036	3110447.973	10094576.06	5/15/2014	Crapemyrtle	CraM	Deciduous	Lagerstroemia	sp	6	Good	Good	None	No	No	Open Area	1552	Yes	Open	Pintotorrese	None	No	936	Austin Memorial Park		
4037	3110567.638	10094524.87	5/15/2014	Elm, Cedar	EICe	Deciduous	Ulmus	crassifolia	21	Good	Good	Dead Wood	No	No	Open Area	421	Yes	Open	Pintotorrese	dead branches > 3", hangers	No	937	Austin Memorial Park		
4038	3110602.213	10094459.47	5/15/2014	Elm, Cedar	EICe	Deciduous	Ulmus	crassifolia	11	Fair	Poor	Previous Failure	No	Yes	Open Area	1553	No	Open	Pintotorrese	main trunk decayed, dead limbs > 3"	No	938	Austin Memorial Park		
4039	3110594.433	10094416.89	5/15/2014	Oak, Live	OaLi	Evergreen	Quercus	fusiformis	12	Good	Good	Lean	No	No	Open Area	15									

OBJECTID	Inventory			Species	Abbreviation	TreeType	Genus	Sp	DBH	Vigor Class	Structure Class	Observations	Overhead Utilities	Further Inspection	Parcel Site Type	Tree Tag	Multistem	Access	Created By	Comments	Existing		
	Eastings	Northing	Date																		Tag	Point ID	Park Name
4056	3110844.274	10094373.33	5/15/2014	Elm, Cedar	EICe	Deciduous	Ulmus	crassifolia	13	Good	Fair	Dead Wood	No	Yes	Open Area	1569	No	Open	Pintotorrese	crown dead wood, broken limb > 5"	No	956	Austin Memorial Park
4057	3110809.686	10094334.57	5/15/2014	Elm, Cedar	EICe	Deciduous	Ulmus	crassifolia	24	Poor	Poor	Decay	No	Yes	Open Area	1570	No	Open	Pintotorrese	HAZARDOUS, 65% dead, trunk splitting, dead branches > 4" large limb broken and lying on ground	No	957	Austin Memorial Park
4058	3110871.779	10094327.06	5/15/2014	Chinaberry	ChiB	Deciduous	Melia	azedarach	15	Good	Poor	Previous Failure	No	Yes	Open Area	1571	Yes	Open	Pintotorrese	None	No	958	Austin Memorial Park
4059	3110877.932	10094316.19	5/15/2014	Chinaberry	ChiB	Deciduous	Melia	azedarach	12	Good	Good	Dead Wood	No	No	Open Area	1572	Yes	Open	Pintotorrese	None	No	959	Austin Memorial Park
4060	3110882.333	10094328.01	5/15/2014	Chinaberry	ChiB	Deciduous	Melia	azedarach	14	Good	Fair	Decay	No	No	Open Area	1573	Yes	Open	Pintotorrese	main trunk and base decayed	No	960	Austin Memorial Park
4061	3110911.572	10094319.12	5/15/2014	Chinaberry	ChiB	Deciduous	Melia	azedarach	14	Good	Good	None	No	No	Open Area	1574	Yes	Open	Pintotorrese	None	No	961	Austin Memorial Park
4062	3110917.653	10094306.98	5/15/2014	Dead Tree/Snag	Dead	Dead	Dead	Dead	28	N/A	N/A	None	No	Yes	Open Area	1575	Yes	Open	Pintotorrese	None	No	962	Austin Memorial Park
4063	3110960.416	10094344.25	5/15/2014	Elm, Cedar	EICe	Deciduous	Ulmus	crassifolia	7	Good	Good	None	No	No	Open Area	1576	No	Open	Pintotorrese	None	No	964	Austin Memorial Park
4064	3111027.091	10094307.32	5/15/2014	Elm, Cedar	EICe	Deciduous	Ulmus	crassifolia	11	Good	Good	Dead Wood	No	No	Open Area	1577	No	Open	Pintotorrese	dead branches > 2"	No	965	Austin Memorial Park
4065	3111042.515	10094284.52	5/15/2014	Elm, Cedar	EICe	Deciduous	Ulmus	crassifolia	7	Good	Good	Dead Wood	No	No	Open Area	1578	No	Open	Pintotorrese	dead branches > 2", trunk cavity > 4"	No	966	Austin Memorial Park
4066	3111047.488	10094270.12	5/15/2014	Elm, Cedar	EICe	Deciduous	Ulmus	crassifolia	9	Good	Good	Dead Wood	No	No	Open Area	1579	No	Open	Pintotorrese	broken limb	No	967	Austin Memorial Park
4067	3111015.05	10094276.96	5/15/2014	Elm, Cedar	EICe	Deciduous	Ulmus	crassifolia	12	Good	Good	Dead Wood	No	No	Open Area	1580	No	Open	Pintotorrese	dead branches > 2"	No	968	Austin Memorial Park
4068	3110997.013	10094274.79	5/15/2014	Elm, Cedar	EICe	Deciduous	Ulmus	crassifolia	9	Good	Good	Dead Wood	No	No	Open Area	1581	No	Open	Pintotorrese	dead branches > 2"	No	969	Austin Memorial Park
4069	3111007.37	10094225.25	5/15/2014	Elm, Cedar	EICe	Deciduous	Ulmus	crassifolia	11	Good	Fair	Dead Wood	No	No	Open Area	1582	No	Open	Pintotorrese	main trunk decay, dead branches > 4"	No	970	Austin Memorial Park
4070	3111059.884	10094241.72	5/15/2014	Elm, Cedar	EICe	Deciduous	Ulmus	crassifolia	11	Good	Good	None	No	No	Open Area	1583	No	Open	Pintotorrese	dead branches > 2"	No	971	Austin Memorial Park
4071	3111073.899	10094214.27	5/15/2014	Elm, Cedar	EICe	Deciduous	Ulmus	crassifolia	11	Good	Good	Decay	No	No	Open Area	1584	No	Open	Pintotorrese	dead branches > 2"	No	972	Austin Memorial Park
4072	3111041.339	10094189.87	5/15/2014	Hackberry	HacB	Deciduous	Celtis	occidentalis	18	Good	Good	None	No	No	Open Area	1585	Yes	Open	Pintotorrese	None	No	973	Austin Memorial Park
4073	3111026.263	10094163.88	5/15/2014	Elm, Cedar	EICe	Deciduous	Ulmus	crassifolia	10	Good	Fair	Decay	No	No	Open Area	1586	No	Open	Pintotorrese	main trunk decay, dead branches > 3"	No	974	Austin Memorial Park
4074	3111005.199	10094170.85	5/15/2014	Elm, Cedar	EICe	Deciduous	Ulmus	crassifolia	12	Good	Good	Dead Wood	No	No	Open Area	1587	No	Open	Pintotorrese	dead branches > 4"	No	975	Austin Memorial Park
4075	3111017.631	10094144.94	5/15/2014	Elm, Cedar	EICe	Deciduous	Ulmus	crassifolia	9	Good	Good	Dead Wood	No	No	Open Area	1588	No	Open	Pintotorrese	dead branches > 2"	No	976	Austin Memorial Park
4076	3111004.889	10094109.2	5/15/2014	Elm, Cedar	EICe	Deciduous	Ulmus	crassifolia	16	Good	Good	Dead Wood	No	No	Open Area	1590	Yes	Open	Pintotorrese	dead branches > 2", hangers	No	977	Austin Memorial Park
4077	3110986.385	10094142.13	5/15/2014	Elm, Cedar	EICe	Deciduous	Ulmus	crassifolia	12	Good	Good	None	No	No	Open Area	1589	Yes	Open	Pintotorrese	None	No	978	Austin Memorial Park
4078	3110962.966	10094173.14	5/15/2014	Elm, Cedar	EICe	Deciduous	Ulmus	crassifolia	12	Good	Good	Dead Wood	No	No	Open Area	1592	No	Open	Pintotorrese	dead branches > 3", hanger	No	979	Austin Memorial Park
4079	3110974.647	10094182	5/15/2014	Elm, Cedar	EICe	Deciduous	Ulmus	crassifolia	8	Good	Good	Dead Wood	No	No	Open Area	1591	No	Open	Pintotorrese	dead branches > 2"	No	980	Austin Memorial Park
4080	3110952.712	10094215.81	5/15/2014	Bumelia, Gum	Bume	Deciduous	Bumelia	lanuginosa	9	Good	Good	Lean	No	No	Open Area	1593	No	Open	Pintotorrese	dead branches > 2"	No	981	Austin Memorial Park
4081	3110966.731	10094217.73	5/15/2014	Oak, Live	OaLi	Evergreen	Quercus	fusiformis	23	Good	Good	Dead Wood	No	No	Open Area	1594	No	Open	Pintotorrese	dead branches > 3"	No	982	Austin Memorial Park
4082	3110943.172	10094208.84	5/15/2014	Oak, Live	OaLi	Evergreen	Quercus	fusiformis	12	Good	Fair	Lean	No	No	Open Area	1595	No	Open	Pintotorrese	dead branches > 3"	No	983	Austin Memorial Park
4083	3110941.895	10094201.25	5/15/2014	Oak, Live	OaLi	Evergreen	Quercus	fusiformis	13	Good	Fair	Decay	No	Yes	Open Area	1596	No	Open	Pintotorrese	large dead limb, base rotten, dead branches > 6"	No	984	Austin Memorial Park
4084	3110936.688	10094206.13	5/15/2014	Oak, Live	OaLi	Evergreen	Quercus	fusiformis	15	Good	Fair	Lean	No	Yes	Open Area	1597	No	Open	Pintotorrese	dead branches > 3"	No	985	Austin Memorial Park
4085	3110925.232	10094200.69	5/15/2014	Chinaberry	ChiB	Deciduous	Melia	azedarach	3	Good	Fair	Decay	No	Yes	Open Area	1598	No	Open	Pintotorrese	None	No	986	Austin Memorial Park
4086	3110933.471	10094196.59	5/15/2014	Oak, Live	OaLi	Evergreen	Quercus	fusiformis	7	Good	Fair	Lean	No	No	Open Area	1599	No	Open	Pintotorrese	dead branches > 3"	No	987	Austin Memorial Park
4087	3110924.503	10094193.87	5/15/2014	Oak, Live	OaLi	Evergreen	Quercus	fusiformis	17	Fair	Fair	Dead Wood	No	Yes	Open Area	1600	No	Open	Pintotorrese	decay and many dead limbs > 3"	No	988	Austin Memorial Park
4088	3110931.259	10094179.14	5/15/2014	Oak, Live	OaLi	Evergreen	Quercus	fusiformis	10	Good	Good	Lean	No	No	Open Area	1901	No	Open	Pintotorrese	dead branches > 3"	No	989	Austin Memorial Park
4089	3110933.923	10094182.25	5/15/2014	Oak, Live	OaLi	Evergreen	Quercus	fusiformis	11	Good	Good	Dead Wood	No	No	Open Area	1902	No	Open	Pintotorrese	lean, dead branches > 3"	No	990	Austin Memorial Park
4090	3110942.585	10094177.56	5/15/2014	Oak, Live	OaLi	Evergreen	Quercus	fusiformis	12	Good	Good	Dead Wood	No	No	Open Area	1903	No	Open	Pintotorrese	large dead limb, dead branches > 3"	No	991	Austin Memorial Park
4091	3110915.456	10094156.02	5/15/2014	Elm, Cedar	EICe	Deciduous	Ulmus	crassifolia	14	Good	Poor	Previous Failure	No	Yes	Open Area	1906	No	Open	Pintotorrese	large broken limb > 6", hangers, decay	No	993	Austin Memorial Park
4092	3110903.686	10094206.85	5/15/2014	Elm, Cedar	EICe	Deciduous	Ulmus	crassifolia	10	Good	Fair	Decay	No	No	Open Area	1904	No	Open	Pintotorrese	trunk cavity	No	994	Austin Memorial Park
4093	3110787.07	10093980.81	6/2/2014	Stump	Stump	Stump	Stump	Stump	11	N/A	N/A	None	No	No	Open Area	0	No	Limited	Steinlen	None	No	12	Austin Memorial Park
4094	3110892.738	10094199.74	5/15/2014	Elm, Cedar	EICe	Deciduous	Ulmus	crassifolia	11	Good	Good	Dead Wood	No	No	Open Area	1905	No	Open	Pintotorrese	dead branches > 2"	No	995	Austin Memorial Park
4095	3110868.091	10094148	5/15/2014	Elm, Cedar	EICe	Deciduous	Ulmus	crassifolia	15	Good	Good	Dead Wood	No	No	Open Area	1907	No	Open	Pintotorrese	hangers, dead branches > 3"	No	996	Austin Memorial Park
4096	3111247.797	10094116.31	5/15/2014	Retama	Reta	Deciduous	Parkinsonia	aculeata	20	Good	Good	None	No	No	Open Area	1908	Yes	Open	Pintotorrese	retama	No	997	Austin Memorial Park
4097	3111450.629	10094076.44	5/15/2014	Hackberry	HacB	Deciduous	Celtis	occidentalis	5	Good	Good	None	No	No	Open Area	1909	No	Open	Pintotorrese	None	No	998	Austin Memorial Park
4098	3111452.249	10094068.15	5/15/2014	Hackberry	HacB	Deciduous	Celtis	occidentalis	4	Good	Good	None	No	No	Open Area	1910	No	Open	Pintotorrese	None	No	999	Austin Memorial Park
4099	3111457.251	10094066.34	5/15/2014	Hackberry	HacB	Deciduous	Celtis	occidentalis	5	Good	Good	Dead Wood	No	No	Open Area	1911	No	Open	Pintotorrese	broken limb	No	1000	Austin Memorial Park
4100	3111461.844	10094072.9	5/15/2014	Hackberry	HacB	Deciduous	Celtis	occidentalis	4	Good	Good	None	No	No	Open Area	1912	No	Open	Pintotorrese	None	No	1001	Austin Memorial Park
4101	3111461.526	10094074.02	5/15/2014	Hackberry	HacB	Deciduous	Celtis	occidentalis	7	Good	Good	Dead Wood	No	No	Open Area	1913	No	Open	Pintotorrese	None	No	1002	Austin Memorial Park
4102	3111464.856	10094061.95	5/15/2014	Chinaberry	ChiB	Deciduous	Melia	azedarach	5	Good	Good	None	No	No	Open Area	1915	No	Open	Pintotorrese	None	No	1003	Austin Memorial Park
4103	3111460.196	10094075.99	5/15/2014	Hackberry	HacB	Deciduous	Celtis	occidentalis	3	Fair	Poor	Previous Failure	No	No	Open Area	1914	No	Open	Pintotorrese	trunk broken	No	1004	Austin Memorial Park
4104	3111464.076	10094085.74	5/15/2014	Orange, Osage	OrOs	Deciduous	Maclura	pomifera	13	Good	Good	None	No	No	Open Area	1916	Yes	Open	Pintotorrese	Osage orange	No	1005	Austin Memorial Park
4105	3111477.416	10094080.84	5/15/2014	Orange, Osage	OrOs	Deciduous	Maclura	pomifera	9	Good	Good	None	No	No	Open Area	1917	Yes	Open	Pintotorrese	Osage orange	No	1006	Austin Memorial Park
4106	3111476.329	10094073.56	5/15/2014	Ligustrum	Ligu	Evergreen	Ligustrum	sp	15	Good	Good	None	No	No	Open Area	1918	Yes	Open	Pintotorrese	None	No	1007	Austin Memorial Park
4107	3111485.548	10094051.24	5/15/2014	Chinaberry	ChiB	Deciduous	Melia	azedarach	12	Good	Good	None	No	No	Open Area	1919	Yes	Open	Pintotorrese	None	No	1008	Austin Memorial Park
4108	3111590.846	10093572.54	5/15/2014	Oak, Live	OaLi	Evergreen	Quercus	fusiformis	18	Good	Good	Lean	No	No	Open Area	1920	No	Open	Pintotorrese	dead branches &			

OBJECTID	Inventory				Species	Abbreviation	TreeType	Genus	Sp	DBH	Class	Structure	Observations	Overhead	Further	Parcel	Site Type	Tree Tag	Multistem	Access	Created By	Comments	Existing		
	Eastings	Northing	Date	Date																			Tag	Point ID	Park Name
4125	3111401.331	10093097.67	5/19/2014	5/19/2014	Oak, Live	OaLi	Evergreen	Quercus	fusiformis	19	Good	Good	None	No	No	Open Area	2253	Yes	Open	Pintotorrese	None	No	1152	Austin Memorial Park	
4126	3111371.41	10093075.84	5/19/2014	5/19/2014	Crapemyrtle	CraM	Deciduous	Lagerstroemia	sp	3	Good	Good	None	No	No	Open Area	0	Yes	Foot	Pintotorrese	too small to tag	No	1153	Austin Memorial Park	
4127	3111374.009	10093093.96	5/19/2014	5/19/2014	Mountain Laurel, Tex	MLTx	Evergreen	Sophora	secundiflora	4	Good	Good	None	No	No	Open Area	2254	Yes	Limited	Pintotorrese	None	No	1154	Austin Memorial Park	
4128	3111373.067	10093096.57	5/19/2014	5/19/2014	Mountain Laurel, Tex	MLTx	Evergreen	Sophora	secundiflora	3	Good	Good	None	No	No	Open Area	2255	Yes	Limited	Pintotorrese	None	No	1155	Austin Memorial Park	
4129	3111347.139	10093107.67	5/19/2014	5/19/2014	Crapemyrtle	CraM	Deciduous	Lagerstroemia	sp	6	Good	Good	None	No	No	Open Area	2256	Yes	Limited	Pintotorrese	None	No	1156	Austin Memorial Park	
4130	3111344.166	10093109.51	5/19/2014	5/19/2014	Pine, Spp.	Pin?	Evergreen	Pinus	sp	9	Good	Good	None	No	No	Open Area	2257	No	Foot	Pintotorrese	None	No	1157	Austin Memorial Park	
4131	3111342.034	10093093.76	5/19/2014	5/19/2014	Pine, Spp.	Pin?	Evergreen	Pinus	sp	9	Good	Good	None	No	No	Open Area	2257	No	Foot	Pintotorrese	None	No	1158	Austin Memorial Park	
4132	3111334.75	10093099.32	5/19/2014	5/19/2014	Oak, Texas Red	OaTR	Deciduous	Quercus	buckleyi	6	Good	Fair	Lean	No	No	Open Area	2258	No	Foot	Pintotorrese	None	No	1159	Austin Memorial Park	
4133	3111338.058	10093091.88	5/19/2014	5/19/2014	Crapemyrtle	CraM	Deciduous	Lagerstroemia	sp	5	Poor	Good	Dead Wood	No	No	Open Area	2259	Yes	Foot	Pintotorrese	None	No	1160	Austin Memorial Park	
4134	3111326.893	10093146.74	5/19/2014	5/19/2014	Oak, Live	OaLi	Evergreen	Quercus	fusiformis	14	Good	Good	None	No	No	Open Area	2260	No	Open	Pintotorrese	None	No	1161	Austin Memorial Park	
4135	3111287.023	10093128.07	5/19/2014	5/19/2014	Crapemyrtle	CraM	Deciduous	Lagerstroemia	sp	5	Good	Good	None	No	No	Open Area	2261	Yes	Limited	Pintotorrese	None	No	1162	Austin Memorial Park	
4136	3111264.501	10093151.78	5/19/2014	5/19/2014	Oak, Texas Red	OaTR	Deciduous	Quercus	buckleyi	6	Good	Good	None	No	No	Open Area	2262	No	Limited	Pintotorrese	None	No	1163	Austin Memorial Park	
4137	3111260.118	10093116.59	5/19/2014	5/19/2014	Cypress, Italian	CyIt	Evergreen	Cupressus	sempervirens	3	Good	Good	None	No	No	Open Area	2263	No	Foot	Pintotorrese	None	No	1164	Austin Memorial Park	
4138	3111230.299	10093137.61	5/19/2014	5/19/2014	Oak, Live	OaLi	Evergreen	Quercus	fusiformis	30	Good	Good	None	No	No	Open Area	2264	No	Foot	Pintotorrese	few dead branches	No	1165	Austin Memorial Park	
4139	3111220.144	10093081.17	5/19/2014	5/19/2014	Oak, Live	OaLi	Evergreen	Quercus	fusiformis	6	Good	Good	None	No	No	Open Area	2265	No	Foot	Pintotorrese	None	No	1166	Austin Memorial Park	
4140	3111146.139	10093126.65	5/19/2014	5/19/2014	Oak, Live	OaLi	Evergreen	Quercus	fusiformis	8	Good	Fair	None	No	No	Open Area	2266	No	Foot	Pintotorrese	None	No	1167	Austin Memorial Park	
4141	3111119.19	10093192.03	5/19/2014	5/19/2014	Oak, Live	OaLi	Evergreen	Quercus	fusiformis	26	Good	Good	Dead Wood	No	No	Open Area	2267	No	Open	Pintotorrese	None	No	1168	Austin Memorial Park	
4142	3111087.157	10093191.17	5/19/2014	5/19/2014	Crapemyrtle	CraM	Deciduous	Lagerstroemia	sp	12	Good	Good	None	No	No	Open Area	2268	Yes	Open	Pintotorrese	None	No	1169	Austin Memorial Park	
4143	3111050.843	10093183.99	5/19/2014	5/19/2014	Pine, Spp.	Pin?	Evergreen	Pinus	sp	14	Good	Fair	Dead Wood	No	No	Open Area	2269	No	Open	Pintotorrese	None	No	1170	Austin Memorial Park	
4144	3110940.016	10093182.12	5/19/2014	5/19/2014	Oak, Live	OaLi	Evergreen	Quercus	fusiformis	13	Good	Good	None	No	No	Open Area	2270	No	Open	Pintotorrese	None	No	1171	Austin Memorial Park	
4145	3110927.192	10093158.18	5/19/2014	5/19/2014	Oak, Live	OaLi	Evergreen	Quercus	fusiformis	6	Good	Good	None	No	No	Open Area	2271	No	Open	Pintotorrese	None	No	1172	Austin Memorial Park	
4146	3110903.889	10093127.3	5/19/2014	5/19/2014	Oak, Live	OaLi	Evergreen	Quercus	fusiformis	26	Good	Good	None	No	No	Open Area	2272	No	Open	Pintotorrese	None	No	1173	Austin Memorial Park	
4147	3110854.739	10093141.87	5/19/2014	5/19/2014	Oak, Live	OaLi	Evergreen	Quercus	fusiformis	38	Good	Fair	Dead Wood	No	No	Open Area	2273	Yes	Foot	Pintotorrese	None	No	1174	Austin Memorial Park	
4148	3110855.303	10093124.94	5/19/2014	5/19/2014	Holly, Chinese/Horne	HolC	Evergreen	Ilex	cornula	7	Good	Good	None	No	No	Open Area	2274	Yes	Foot	Pintotorrese	Ilex cornuta (Chinese/horned holly)	No	1175	Austin Memorial Park	
4149	3110854.266	10093126.09	5/19/2014	5/19/2014	Holly, Chinese/Horne	HolC	Evergreen	Ilex	cornula	7	Good	Good	None	No	No	Open Area	2274	Yes	Foot	Pintotorrese	Ilex cornuta (Chinese/horned holly)	No	1176	Austin Memorial Park	
4150	3110854.178	10093123.23	5/19/2014	5/19/2014	Oak, Live	OaLi	Evergreen	Quercus	fusiformis	24	Fair	Poor	Decay	No	No	Open Area	2275	Yes	Foot	Pintotorrese	lean, dead limbs	No	1177	Austin Memorial Park	
4151	3110848.777	10093119.49	5/19/2014	5/19/2014	Oak, Live	OaLi	Evergreen	Quercus	fusiformis	26	Good	Poor	Lean	No	No	Open Area	2276	Yes	Foot	Pintotorrese	lean	No	1178	Austin Memorial Park	
4152	3110876.806	10093185.25	5/19/2014	5/19/2014	Oak, Live	OaLi	Evergreen	Quercus	fusiformis	22	Good	Good	None	No	No	Open Area	2277	No	Open	Pintotorrese	None	No	1179	Austin Memorial Park	
4153	3110816.237	10093177.56	5/19/2014	5/19/2014	Oak, Live	OaLi	Evergreen	Quercus	fusiformis	30	Good	Good	None	No	No	Open Area	2278	No	Limited	Pintotorrese	None	No	1180	Austin Memorial Park	
4154	3110823.066	10093187.67	5/19/2014	5/19/2014	Oak, Live	OaLi	Evergreen	Quercus	fusiformis	25	Good	Good	None	No	No	Open Area	2279	No	Open	Pintotorrese	None	No	1181	Austin Memorial Park	
4155	3110815.607	10093166.79	5/19/2014	5/19/2014	Holly, Yaupon	HolY	Evergreen	Ilex	vomitorea	8	Good	Good	None	No	No	Open Area	2280	Yes	Open	Pintotorrese	None	No	1182	Austin Memorial Park	
4156	3110799.734	10093173.58	5/19/2014	5/19/2014	Crapemyrtle	CraM	Deciduous	Lagerstroemia	sp	8	Good	Good	None	No	No	Open Area	2281	Yes	Limited	Pintotorrese	None	No	1183	Austin Memorial Park	
4157	3110786.137	10093181.65	5/19/2014	5/19/2014	Oak, Live	OaLi	Evergreen	Quercus	fusiformis	21	Good	Fair	Dead Wood	No	No	Open Area	2282	No	Limited	Pintotorrese	None	No	1184	Austin Memorial Park	
4158	3111417.943	10093146.59	5/19/2014	5/19/2014	Oak, Mexican White	OaMW	Deciduous	Quercus	polymorpha	10	Good	Good	None	No	No	Open Area	2283	No	Open	Pintotorrese	None	No	1185	Austin Memorial Park	
4159	3111405.668	10093168.17	5/19/2014	5/19/2014	Peach	Peac	Deciduous	Prunus	persica	3	Good	Good	None	No	No	Open Area	2284	No	Open	Pintotorrese	peach	No	1186	Austin Memorial Park	
4160	3111394.246	10093174.8	5/19/2014	5/19/2014	Oak, Shumard	OaSh	Deciduous	Quercus	shumardii	7	Good	Good	None	No	No	Open Area	2285	No	Open	Pintotorrese	None	No	1187	Austin Memorial Park	
4161	3111397.582	10093175.87	5/19/2014	5/19/2014	Peach	Peac	Deciduous	Prunus	persica	8	Good	Good	None	No	No	Open Area	2286	Yes	Open	Pintotorrese	peach	No	1188	Austin Memorial Park	
4162	3111366.046	10093220.99	5/19/2014	5/19/2014	Chinese Tallow	ChiT	Deciduous	Triadica	sebifera	9	Good	Good	None	No	No	Open Area	2287	No	Open	Pintotorrese	None	No	1189	Austin Memorial Park	
4163	3111354.988	10093225.98	5/19/2014	5/19/2014	Chinese Tallow	ChiT	Deciduous	Triadica	sebifera	12	Good	Good	None	No	No	Open Area	2288	No	Open	Pintotorrese	None	No	1190	Austin Memorial Park	
4164	3111326.843	10093241.38	5/19/2014	5/19/2014	Oak, Bur	OaBu	Deciduous	Quercus	macrocarpa	8	Good	Good	None	No	No	Open Area	2289	No	Foot	Pintotorrese	None	No	1191	Austin Memorial Park	
4165	3111659.438	10093501.02	5/15/2014	5/15/2014	Oak, Live	OaLi	Evergreen	Quercus	fusiformis	31	Good	Good	Decay	No	No	Open Area	1929	Yes	Open	Pintotorrese	branches > 3"	No	1018	Austin Memorial Park	
4166	3111680.244	10093562.37	5/15/2014	5/15/2014	Oak, Live	OaLi	Evergreen	Quercus	fusiformis	44	Good	Good	Dead Wood	No	No	Open Area	1930	Yes	Open	Pintotorrese	dead branches > 4"	No	1019	Austin Memorial Park	
4167	3111726.084	10093544.6	5/15/2014	5/15/2014	Oak, Live	OaLi	Evergreen	Quercus	fusiformis	16	Good	Fair	Dead Wood	No	No	Open Area	1931	No	Open	Pintotorrese	decay	No	1020	Austin Memorial Park	
4168	3111742.756	10093489.06	5/15/2014	5/15/2014	Elm, Cedar	EICe	Deciduous	Ulmus	crassifolia	14	Good	Good	Lean	No	No	Open Area	1932	No	Open	Pintotorrese	dead branches > 3"	No	1021	Austin Memorial Park	
4169	3111753.177	10093488.47	5/15/2014	5/15/2014	Oak, Live	OaLi	Evergreen	Quercus	fusiformis	13	Good	Good	Dead Wood	No	No	Open Area	1933	No	Open	Pintotorrese	dead branches > 3"	No	1022	Austin Memorial Park	
4170	3111745.552	10093473	5/15/2014	5/15/2014	Oak, Live	OaLi	Evergreen	Quercus	fusiformis	26	Good	Good	Dead Wood	No	No	Open Area	1934	No	Open	Pintotorrese	dead branches > 3"	No	1023	Austin Memorial Park	
4171	3111781.466	10093523.55	5/15/2014	5/15/2014	Oak, Live	OaLi	Evergreen	Quercus	fusiformis	28	Good	Good	Dead Wood	No	No	Open Area	1935	No	Open	Pintotorrese	dead branches > 3"	No	1024	Austin Memorial Park	
4172	3111810.666	10093509.04	5/15/2014	5/15/2014	Elm, Cedar	EICe	Deciduous	Ulmus	crassifolia	15	Good	Good	Dead Wood	No	No	Open Area	1936	No	Open	Pintotorrese	dead branches > 3"	No	1025	Austin Memorial Park	
4173	3111811.243	10093486.77	5/15/2014	5/15/2014	Oak, Live	OaLi	Evergreen	Quercus	fusiformis	33	Good	Good	Dead Wood	No	No	Open Area	1937	No	Open	Pintotorrese	dead branches > 4"	No	1026	Austin Memorial Park	
4174	3111822.187	10093467.73	5/15/2014	5/15/2014	Elm, Cedar	EICe	Deciduous	Ulmus	crassifolia	14	Good	Good	Dead Wood	No	No	Open Area	1938	No	Open	Pintotorrese	dead branches > 3"	No	1027	Austin Memorial Park	
4175	3111830.045	10093450.81	5/15/2014	5/15/2																					

OBJECTID	Inventory				Species	Abbreviation	TreeType	Genus	Sp	DBH	Vigor	Structure	Observations	Overhead	Further	Parcel	Site Type	Tree Tag	Multistem	Access	Created By	Comments	Existing		
	Eastings	Northing	Date	Tag																			Point ID	Park Name	
4199	3111880.127	10092858.1	5/15/2014	Oak, Live	OaLi	Evergreen	Quercus	fusiformis	25	Good	Fair	Lean	No	No	Open Area	1992	No	Open	Pintotorrese	cavity, dead branches > 3"	No	1082	Austin Memorial Park		
4200	3111870.544	10092846.66	5/15/2014	Elm, Cedar	EiCe	Deciduous	Ulmus	crassifolia	18	Good	Fair	Decay	No	Yes	Open Area	1993	No	Open	Pintotorrese	dead limb over road, main trunk	No	1083	Austin Memorial Park		
4201	3111885.77	10092846.76	5/15/2014	Elm, Cedar	EiCe	Deciduous	Ulmus	crassifolia	11	Good	Fair	Lean	No	No	Open Area	1994	No	Open	Pintotorrese	decay, dead branches > 4"	No	1084	Austin Memorial Park		
4202	3111837.94	10092894.65	5/15/2014	Oak, Live	OaLi	Evergreen	Quercus	fusiformis	13	Good	Good	Dead Wood	No	No	Open Area	1995	No	Foot	Pintotorrese	dead branches > 2"	No	1085	Austin Memorial Park		
4203	3111813.302	10092880.66	5/15/2014	Oak, Live	OaLi	Evergreen	Quercus	fusiformis	10	Good	Fair	Lean	No	No	Open Area	1997	No	Foot	Pintotorrese	None	No	1086	Austin Memorial Park		
4204	3111820.308	10092883.89	5/15/2014	Oak, Live	OaLi	Evergreen	Quercus	fusiformis	18	Good	Good	Other	No	No	Open Area	1996	Yes	Foot	Pintotorrese	codominant stems, dead branches > 2"	No	1087	Austin Memorial Park		
4205	3111814.173	10092888.84	5/15/2014	Oak, Live	OaLi	Evergreen	Quercus	fusiformis	12	Good	Fair	Lean	No	No	Open Area	1998	No	Foot	Pintotorrese	poor structure, dead branches > 3"	No	1088	Austin Memorial Park		
4206	3111806.718	10092895.41	5/15/2014	Oak, Live	OaLi	Evergreen	Quercus	fusiformis	19	Good	Fair	Lean	No	No	Open Area	1999	Yes	Open	Pintotorrese	dead branches > 2", cavity	No	1089	Austin Memorial Park		
4207	3111767.771	10092836.94	5/15/2014	Oak, Bur	OaBu	Deciduous	Quercus	macrocarpa	3	Good	Good	None	No	No	Open Area	2000	No	Foot	Pintotorrese	None	No	1090	Austin Memorial Park		
4208	3111773.3	10092792.39	5/15/2014	Oak, Live	OaLi	Evergreen	Quercus	fusiformis	20	Good	Good	Dead Wood	No	No	Open Area	2201	No	Limited	Pintotorrese	dead branches > 2"	No	1091	Austin Memorial Park		
4209	3111715.399	10092768.97	5/15/2014	Ash, Arizona	AsAz	Deciduous	Fraxinus	velutina	29	Good	Fair	Dead Wood	No	Yes	Open Area	2202	No	Open	Pintotorrese	HAZARDOUS: dead limb over road, main trunk decay	No	1092	Austin Memorial Park		
4210	3111694.63	10092848.7	5/15/2014	Oak, Live	OaLi	Evergreen	Quercus	fusiformis	17	Good	Good	None	No	No	Open Area	2203	No	Foot	Pintotorrese	None	No	1093	Austin Memorial Park		
4211	3111698.643	10092865.09	5/15/2014	Chinese Tallow	ChiT	Deciduous	Triadica	sebifera	9	Good	Good	Lean	No	No	Open Area	2204	Yes	Foot	Pintotorrese	None	No	1094	Austin Memorial Park		
4212	3111725.566	10092869.02	5/15/2014	Pine, Spp.	Pin?	Evergreen	Pinus	sp	19	Good	Good	Dead Wood	No	No	Open Area	2205	No	Foot	Pintotorrese	longleaf pine	No	1095	Austin Memorial Park		
4213	3111758.542	10092903.61	5/15/2014	Elm, Cedar	EiCe	Deciduous	Ulmus	crassifolia	7	Good	Good	None	No	No	Open Area	2206	Yes	Foot	Pintotorrese	None	No	1096	Austin Memorial Park		
4214	3111781.805	10092901.6	5/15/2014	Pecan	Pecn	Deciduous	Carya	illinoensis	19	Good	Fair	Lean	No	No	Open Area	2207	No	Foot	Pintotorrese	dead branches > 4"	No	1097	Austin Memorial Park		
4215	3111792.844	10092904.98	5/15/2014	Pecan	Pecn	Deciduous	Carya	illinoensis	2	Good	Fair	None	No	No	Open Area	0	No	Open	Pintotorrese	too small to tag	No	1098	Austin Memorial Park		
4216	3111734.442	10092935.33	5/15/2014	Juniper, Ashe	JunA	Evergreen	Juniperus	ashei	22	Good	Fair	Dead Wood	No	No	Open Area	2208	No	Foot	Pintotorrese	cavity at base, broke limbs and dead branches > 2"	No	1099	Austin Memorial Park		
4217	3111719.388	10092913.07	5/15/2014	Ligustrum	Ligu	Evergreen	Ligustrum	sp	11	Good	Good	None	No	No	Open Area	2209	Yes	Foot	Pintotorrese	None	No	1100	Austin Memorial Park		
4218	3111713.398	10092912.58	5/15/2014	Ligustrum	Ligu	Evergreen	Ligustrum	sp	8	Good	Good	None	No	No	Open Area	2210	Yes	Foot	Pintotorrese	small cavity	No	1101	Austin Memorial Park		
4219	3111710.782	10092911.61	5/15/2014	Ligustrum	Ligu	Evergreen	Ligustrum	sp	3	Good	Fair	Decay	No	No	Open Area	2211	Yes	Foot	Pintotorrese	base decay, lean	No	1102	Austin Memorial Park		
4220	3111709.123	10092916.42	5/15/2014	Ligustrum	Ligu	Evergreen	Ligustrum	sp	8	Fair	Fair	Decay	No	No	Open Area	2212	Yes	Foot	Pintotorrese	dead branches > 2", base decay	No	1103	Austin Memorial Park		
4221	3111697.766	10092925.5	5/15/2014	Oak, Bur	OaBu	Deciduous	Quercus	macrocarpa	20	Good	Good	Dead Wood	No	No	Open Area	2213	No	Foot	Pintotorrese	dead branches > 4"	No	1104	Austin Memorial Park		
4222	3111688.045	10092958.05	5/15/2014	Oak, Shumard	OaSh	Deciduous	Quercus	shumardii	19	Good	Fair	Dead Wood	No	No	Open Area	2214	No	Foot	Pintotorrese	hangers, broken limbs, dead branches > 5"	No	1105	Austin Memorial Park		
4223	3111678.016	10092922.47	5/15/2014	Oak, Bur	OaBu	Deciduous	Quercus	macrocarpa	20	Good	Poor	Dead Wood	No	Yes	Open Area	2217	No	Foot	Pintotorrese	large dead limbs > 5", potentially hAZARDOUS	No	1106	Austin Memorial Park		
4224	3111659.766	10092925.93	5/15/2014	Oak, Bur	OaBu	Deciduous	Quercus	macrocarpa	15	Good	Fair	Dead Wood	No	No	Open Area	2218	No	Limited	Pintotorrese	dead branches > 3"	No	1107	Austin Memorial Park		
4225	3111648.606	10092918.15	5/15/2014	Oak, Live	OaLi	Evergreen	Quercus	fusiformis	6	Good	Good	Lean	No	No	Open Area	2219	No	Open	Pintotorrese	None	No	1108	Austin Memorial Park		
4226	3111640.794	10092926.44	5/15/2014	Oak, Shumard	OaSh	Deciduous	Quercus	shumardii	10	Good	Fair	Lean	No	No	Open Area	2220	No	Open	Pintotorrese	leaning over road, dead branches > 2"	No	1109	Austin Memorial Park		
4227	3111658.673	10092907.52	5/15/2014	Oak, Shumard	OaSh	Deciduous	Quercus	shumardii	10	Good	Good	Dead Wood	No	No	Open Area	2216	No	Open	Pintotorrese	dead branches > 4"	No	1110	Austin Memorial Park		
4228	3111660.321	10092899.96	5/15/2014	Crapemyrtle	CraM	Deciduous	Lagerstroemia	sp	1	Good	Good	None	No	No	Open Area	0	Yes	Open	Pintotorrese	too small to tag	No	1111	Austin Memorial Park		
4229	3111663.955	10092896.76	5/15/2014	Oak, Live	OaLi	Evergreen	Quercus	fusiformis	10	Good	Good	Lean	No	No	Open Area	2215	No	Open	Pintotorrese	None	No	1112	Austin Memorial Park		
4230	3111666.939	10092890.98	5/15/2014	Crapemyrtle	CraM	Deciduous	Lagerstroemia	sp	2	Good	Fair	Lean	No	No	Open Area	0	No	Open	Pintotorrese	too small to tag	No	1113	Austin Memorial Park		
4231	3111647.277	10092941.99	5/15/2014	Oak, Live	OaLi	Evergreen	Quercus	fusiformis	7	Good	Good	Lean	No	No	Open Area	2221	No	Open	Pintotorrese	None	No	1114	Austin Memorial Park		
4232	3111649.739	10092944.17	5/15/2014	Oak, Live	OaLi	Evergreen	Quercus	fusiformis	32	Good	Fair	Decay	No	No	Open Area	2222	Yes	Foot	Pintotorrese	main trunk decay, dead branches > 5"	No	1115	Austin Memorial Park		
4233	3111657.823	10092966.02	5/15/2014	Oak, Live	OaLi	Evergreen	Quercus	fusiformis	18	Good	Fair	Lean	No	No	Open Area	2223	No	Foot	Pintotorrese	dead branches > 4"	No	1116	Austin Memorial Park		
4234	3111632.454	10092976.08	5/15/2014	Oak, Live	OaLi	Evergreen	Quercus	fusiformis	18	Good	Poor	Decay	No	Yes	Open Area	2224	No	Limited	Pintotorrese	trunk decay extensive	No	1117	Austin Memorial Park		
4235	3111602.231	10092985.54	5/15/2014	Juniper, Ashe	JunA	Evergreen	Juniperus	ashei	23	Good	Fair	Dead Wood	No	No	Open Area	2225	No	Limited	Pintotorrese	splitting, base decay, dead branches > 2"	No	1118	Austin Memorial Park		
4236	3111606.118	10093016.78	5/15/2014	Elm, Cedar	EiCe	Deciduous	Ulmus	crassifolia	14	Good	Good	Dead Wood	No	No	Open Area	2226	No	Open	Pintotorrese	dead branches > 4"	No	1119	Austin Memorial Park		
4237	3111572.164	10093020.51	5/15/2014	Crapemyrtle	CraM	Deciduous	Lagerstroemia	sp	2	Good	Good	None	No	No	Open Area	0	No	Open	Pintotorrese	too small to tag	No	1120	Austin Memorial Park		
4238	3111582.086	10093037.59	5/15/2014	Elm, Cedar	EiCe	Deciduous	Ulmus	crassifolia	18	Good	Good	Dead Wood	No	No	Open Area	2227	No	Foot	Pintotorrese	dead branches > 3"	No	1121	Austin Memorial Park		
4239	3111666.522	10092819.33	5/19/2014	Pine, Spp.	Pin?	Evergreen	Pinus	sp	7	Good	Good	None	No	No	Open Area	2228	No	Open	Pintotorrese	None	No	1122	Austin Memorial Park		
4240	3111608.064	10092845.72	5/19/2014	Oak, Live	OaLi	Evergreen	Quercus	fusiformis	12	Good	Good	None	No	No	Open Area	2229	No	Foot	Pintotorrese	None	No	1123	Austin Memorial Park		
4241	3111615.638	10092855.99	5/19/2014	Pecan	Pecn	Deciduous	Carya	illinoensis	1	Good	Good	None	No	No	Open Area	0	No	Foot	Pintotorrese	too small to tag	No	1124	Austin Memorial Park		
4242	3111613.139	10092873.1	5/19/2014	Redbud	RedB	Deciduous	Cercis	canadensis	4	Good	Good	None	No	No	Open Area	2230	Yes	Limited	Pintotorrese	None	No	1125	Austin Memorial Park		
4243	3111626.115	10092861.79	5/19/2014	Crapemyrtle	CraM	Deciduous	Lagerstroemia	sp	1	Good	Good	None	No	No	Open Area	0	Yes	Limited	Pintotorrese	too small to tag	No	1126	Austin Memorial Park		
4244	3111597.576	10092904.64	5/19/2014	Oak, Live	OaLi	Evergreen	Quercus	fusiformis	22	Good	Good	None	No	No	Open Area	2231	No	Limited	Pintotorrese	None	No	1127	Austin Memorial Park		
4245	3111586.646	10092877.6	5/19/2014	Oak, Live	OaLi	Evergreen	Quercus	fusiformis	17	Good	Good	None	No	No	Open Area	2232	No	Limited	Pintotorrese	None	No	1128	Austin Memorial Park		
4246	3111572.279	10092880.8	5/19/2014	Ligustrum	Ligu	Evergreen	Ligustrum	sp	8	Good	Fair	Lean	No	No	Open Area	2233	No	Foot	Pintotorrese	None	No	1129	Austin Memorial Park		
4247	3111572.894	10092865.65	5/19/2014	Crapemyrtle	CraM	Deciduous	Lagerstroemia	sp	3	Good	Good	None	No	No	Open Area	0	Yes	Foot	Pintotorrese	too small to tag	No	1130	Austin Memorial Park		
4248	3111593.221	10092937.22	5/19/2014	Oak, Live	OaLi	Evergreen	Quercus	fusiformis	12	Good	Good	None	No	No	Open Area	2234	Yes	Open	Pintotorrese	None	No	1131	Austin Memorial Park		
4249	3111578.367	10092942.85	5/19/2014	Oak, Live	OaLi	Evergreen	Quercus	fusiformis	9	Good	Fair	Lean	No	No	Open Area	2235	No	Open	Pintotorrese	None	No	1132	Austin Memorial Park		
4250	3111589.888	10092945.32	5/19/2014	Oak, Shumard	OaSh	Deciduous	Quercus	shumardii	11	Good	Fair	Lean	No	No	Open Area	2236	No	Open	Pintotorrese	leaning over road	No	1133	Austin Memorial Park		
4251	3111587.228	10092951.62	5/19/2014	Oak, Live	OaLi	Evergreen	Quercus	fusiformis	1	Good	Fair	Lean	No	No	Open Area	0	No	Open	Pintotorrese	too small to tag	No	1134	Austin Memorial Park		
4252	3111584.262</																								

OBJECTID	Inventory				Species	Abbreviation	TreeType	Genus	Sp	DBH	Class	Structure	Observations	Overhead	Further	Parcel	Site Type	Tree Tag	Multistem	Access	Created By	Comments	Existing		
	Eastings	Northing	Date	Tag																			Point ID	Park Name	
4268	3111317.003	10093300.08	5/19/2014	Oak, Texas Red	OaTR	Deciduous	Quercus	buckleyi	10	Good	Good	None	No	No	Open Area	2295	No	Limited	Pintotorrese	None	No	1199	Austin Memorial Park		
4269	3111303.92	10093278.92	5/19/2014	Oak, Bur	OaBu	Deciduous	Quercus	macrocarpa	6	Good	Good	None	No	No	Open Area	2296	No	Foot	Pintotorrese	None	No	1200	Austin Memorial Park		
4270	3111323.935	10093317.73	5/19/2014	Crapemyrtle	CraM	Deciduous	Lagerstroemia	sp	9	Good	Good	None	No	No	Open Area	2297	Yes	Limited	Pintotorrese	None	No	1201	Austin Memorial Park		
4271	3111330.43	10093335.21	5/19/2014	Crapemyrtle	CraM	Deciduous	Lagerstroemia	sp	6	Good	Good	None	No	No	Open Area	2298	Yes	Open	Pintotorrese	None	No	1202	Austin Memorial Park		
4272	3111342.971	10093347.89	5/19/2014	Oak, Live	OaLi	Evergreen	Quercus	fusiformis	5	Good	Good	None	No	No	Open Area	2299	No	Open	Pintotorrese	None	No	1203	Austin Memorial Park		
4273	3111337.498	10093359.32	5/19/2014	Crapemyrtle	CraM	Deciduous	Lagerstroemia	sp	12	Good	Good	None	No	No	Open Area	2300	Yes	Open	Pintotorrese	None	No	1204	Austin Memorial Park		
4274	3111304.74	10093337.33	5/19/2014	Oak, Live	OaLi	Evergreen	Quercus	fusiformis	16	Good	Fair	Poor Architecture	No	No	Open Area	2501	No	Limited	Pintotorrese	codominant stems	No	1205	Austin Memorial Park		
4275	3111286.446	10093333.3	5/19/2014	Oak, Live	OaLi	Evergreen	Quercus	fusiformis	5	Good	Good	None	No	No	Open Area	2502	No	Foot	Pintotorrese	None	No	1206	Austin Memorial Park		
4276	3111297.588	10093359.08	5/19/2014	Oak, Bur	OaBu	Deciduous	Quercus	macrocarpa	5	Good	Good	None	No	No	Open Area	2503	No	Limited	Pintotorrese	None	No	1207	Austin Memorial Park		
4277	3111282.426	10093378.39	5/19/2014	Oak, Live	OaLi	Evergreen	Quercus	fusiformis	24	Good	Poor	Decay	No	No	Open Area	2504	No	Open	Pintotorrese	trunk decay extensive	No	1208	Austin Memorial Park		
4278	3111279.695	10093397.33	5/19/2014	Oak, Live	OaLi	Evergreen	Quercus	fusiformis	25	Good	Fair	Lean	No	No	Open Area	2505	No	Open	Pintotorrese	None	No	1209	Austin Memorial Park		
4279	3111259.196	10093328.91	5/19/2014	Crapemyrtle	CraM	Deciduous	Lagerstroemia	sp	3	Good	Good	None	No	No	Open Area	0	Yes	Foot	Pintotorrese	too small to tag	No	1210	Austin Memorial Park		
4280	3111247.786	10093346.3	5/19/2014	Oak, Live	OaLi	Evergreen	Quercus	fusiformis	24	Good	Fair	Lean	No	No	Open Area	2506	No	Foot	Pintotorrese	dead wood	No	1211	Austin Memorial Park		
4281	3111243.287	10093328.34	5/19/2014	Oak, Live	OaLi	Evergreen	Quercus	fusiformis	23	Good	Fair	Previous Failure	No	No	Open Area	2507	No	Foot	Pintotorrese	None	No	1212	Austin Memorial Park		
4282	3111215.721	10093333.19	5/19/2014	Crapemyrtle	CraM	Deciduous	Lagerstroemia	sp	18	Good	Good	None	No	No	Open Area	2508	Yes	Foot	Pintotorrese	None	No	1213	Austin Memorial Park		
4283	3111190.534	10093341.7	5/19/2014	Oak, Live	OaLi	Evergreen	Quercus	fusiformis	13	Good	Good	None	No	No	Open Area	2509	No	Foot	Pintotorrese	None	No	1214	Austin Memorial Park		
4284	3111212.371	10093367.34	5/19/2014	Oak, Shumard	OaSh	Deciduous	Quercus	shumardii	6	Good	Good	None	No	No	Open Area	2510	No	Foot	Pintotorrese	None	No	1215	Austin Memorial Park		
4285	3111224.539	10093392.42	5/19/2014	Oak, Live	OaLi	Evergreen	Quercus	fusiformis	1	Good	Good	None	No	No	Open Area	0	No	Limited	Pintotorrese	too small to tag	No	1216	Austin Memorial Park		
4286	3111231.036	10093403.58	5/19/2014	Oak, Live	OaLi	Evergreen	Quercus	fusiformis	2	Good	Good	None	No	No	Open Area	0	No	Open	Pintotorrese	too small to tag	No	1217	Austin Memorial Park		
4287	3111216.113	10093395.25	5/19/2014	Oak, Live	OaLi	Evergreen	Quercus	fusiformis	33	Good	Fair	Previous Failure	No	No	Open Area	2511	No	Limited	Pintotorrese	decayed codominant stem	No	1218	Austin Memorial Park		
4288	3111190.945	10093418	5/19/2014	Pear	Pear	Deciduous	Pyrus	sp.	2	Good	Good	None	No	No	Open Area	0	No	Open	Pintotorrese	pear; too small to tag	No	1219	Austin Memorial Park		
4289	3111188.941	10093399.98	5/19/2014	Elm, Cedar	EiCe	Deciduous	Ulmus	crassifolia	15	Good	Good	Dead Wood	No	No	Open Area	2512	No	Limited	Pintotorrese	None	No	1220	Austin Memorial Park		
4290	3111171.013	10093378.92	5/19/2014	Oak, Texas Red	OaTR	Deciduous	Quercus	buckleyi	7	Good	Good	None	No	No	Open Area	2513	No	Foot	Pintotorrese	None	No	1221	Austin Memorial Park		
4291	3111164.738	10093363.31	5/19/2014	Redbud	RedB	Deciduous	Cercis	canadensis	10	Good	Poor	Dead Wood	No	No	Open Area	2514	Yes	Foot	Pintotorrese	main trunk decay	No	1222	Austin Memorial Park		
4292	3111156.711	10093350.61	5/19/2014	Crapemyrtle	CraM	Deciduous	Lagerstroemia	sp	8	Good	Good	None	No	No	Open Area	2515	Yes	Foot	Pintotorrese	None	No	1223	Austin Memorial Park		
4293	3111113.271	10093356.63	5/19/2014	Oak, Shumard	OaSh	Deciduous	Quercus	shumardii	9	Good	Good	None	No	No	Open Area	2516	No	Foot	Pintotorrese	None	No	1224	Austin Memorial Park		
4294	3111130.443	10093381.7	5/19/2014	Oak, Live	OaLi	Evergreen	Quercus	fusiformis	18	Good	Fair	None	No	No	Open Area	2517	Yes	Foot	Pintotorrese	codominant stems	No	1225	Austin Memorial Park		
4295	3111132.503	10093395.82	5/19/2014	Oak, Live	OaLi	Evergreen	Quercus	fusiformis	8	Good	Fair	Lean	No	No	Open Area	2518	No	Foot	Pintotorrese	None	No	1226	Austin Memorial Park		
4296	3111129.01	10093392.94	5/19/2014	Crapemyrtle	CraM	Deciduous	Lagerstroemia	sp	1	Good	Good	None	No	No	Open Area	0	Yes	Foot	Pintotorrese	too small to tag	No	1227	Austin Memorial Park		
4297	3111140.906	10093409.59	5/19/2014	Oak, Live	OaLi	Evergreen	Quercus	fusiformis	6	Good	Good	None	No	No	Open Area	2519	No	Limited	Pintotorrese	None	No	1228	Austin Memorial Park		
4298	3111110.85	10093437.1	5/19/2014	Oak, Texas Red	OaTR	Deciduous	Quercus	buckleyi	8	Good	Fair	Dead Wood	No	No	Open Area	2520	No	Open	Pintotorrese	None	No	1229	Austin Memorial Park		
4299	3111092.907	10093423.24	5/19/2014	Oak, Live	OaLi	Evergreen	Quercus	fusiformis	16	Good	Fair	Decay	No	No	Open Area	2521	No	Limited	Pintotorrese	lean	No	1230	Austin Memorial Park		
4300	3111090.623	10093406.63	5/19/2014	Mountain Laurel, Tex	MLTx	Evergreen	Sophora	secundiflora	1	Good	Good	None	No	No	Open Area	0	Yes	Foot	Pintotorrese	too small to tag	No	1231	Austin Memorial Park		
4301	3111079.615	10093416.94	5/19/2014	Crapemyrtle	CraM	Deciduous	Lagerstroemia	sp	1	Good	Good	None	No	No	Open Area	0	Yes	Foot	Pintotorrese	too small to tag	No	1232	Austin Memorial Park		
4302	3111077.399	10093414.05	5/19/2014	Crapemyrtle	CraM	Deciduous	Lagerstroemia	sp	1	Good	Good	None	No	No	Open Area	0	Yes	Foot	Pintotorrese	too small to tag	No	1233	Austin Memorial Park		
4303	3111067.115	10093396.65	5/19/2014	Oak, Live	OaLi	Evergreen	Quercus	fusiformis	22	Fair	Poor	Decay	No	No	Open Area	2522	No	Foot	Pintotorrese	trunk cavity	No	1234	Austin Memorial Park		
4304	3111072.852	10093371.48	5/19/2014	Oak, Shumard	OaSh	Deciduous	Quercus	shumardii	9	Good	Good	None	No	No	Open Area	2523	No	Foot	Pintotorrese	None	No	1235	Austin Memorial Park		
4305	3111045.081	10093393.22	5/19/2014	Oak, Live	OaLi	Evergreen	Quercus	fusiformis	29	Fair	Poor	Decay	No	No	Open Area	2524	No	Foot	Pintotorrese	trunk cavity and lean	No	1236	Austin Memorial Park		
4306	3111041.462	10093414.36	5/19/2014	Elm, Cedar	EiCe	Deciduous	Ulmus	crassifolia	12	Good	Fair	Lean	No	No	Open Area	2525	No	Limited	Pintotorrese	None	No	1237	Austin Memorial Park		
4307	3111038.535	10093420.51	5/19/2014	Elm, Cedar	EiCe	Deciduous	Ulmus	crassifolia	9	Good	Fair	Decay	No	No	Open Area	2526	No	Limited	Pintotorrese	codominant stem with dey and mistletoe	No	1238	Austin Memorial Park		
4308	3111022.15	10093395.31	5/19/2014	Oak, Live	OaLi	Evergreen	Quercus	fusiformis	25	Good	Good	None	No	No	Open Area	2527	No	Foot	Pintotorrese	None	No	1239	Austin Memorial Park		
4309	3111059.242	10093432.36	5/19/2014	Oak, Live	OaLi	Evergreen	Quercus	fusiformis	17	Good	Fair	Lean	No	No	Open Area	2528	No	Limited	Pintotorrese	None	No	1240	Austin Memorial Park		
4310	3111060.981	10093441.02	5/19/2014	Elm, Cedar	EiCe	Deciduous	Ulmus	crassifolia	7	Good	Good	None	No	No	Open Area	2529	No	Limited	Pintotorrese	None	No	1241	Austin Memorial Park		
4311	3110975.714	10093238.75	5/19/2014	Crapemyrtle	CraM	Deciduous	Lagerstroemia	sp	4	Good	Good	None	No	No	Open Area	2530	Yes	Open	Pintotorrese	None	No	1242	Austin Memorial Park		
4312	3110924.745	10093248.03	5/19/2014	Elm, Cedar	EiCe	Deciduous	Ulmus	crassifolia	21	Good	Fair	Lean	No	No	Open Area	2531	No	Limited	Pintotorrese	dead wood	No	1243	Austin Memorial Park		
4313	3110881.263	10093289.39	5/19/2014	Oak, Live	OaLi	Evergreen	Quercus	fusiformis	42	Good	Good	None	No	No	Open Area	2532	No	Limited	Pintotorrese	old trunk cavity	No	1244	Austin Memorial Park		
4314	3110891.871	10093313.54	5/19/2014	Oak, Live	OaLi	Evergreen	Quercus	fusiformis	25	Good	Good	Dead Wood	No	No	Open Area	2533	No	Foot	Pintotorrese	None	No	1245	Austin Memorial Park		
4315	3110873.119	10093266.75	5/19/2014	Crapemyrtle	CraM	Deciduous	Lagerstroemia	sp	1	Good	Good	None	No	No	Open Area	0	Yes	Foot	Pintotorrese	too small to tag	No	1246	Austin Memorial Park		
4316	3110870.804	10093262.03	5/19/2014	Cypress, Italian	Cylt	Evergreen	Cupressus	sempervirens	1	Good	Good	None	No	No	Open Area	0	No	Limited	Pintotorrese	too small to tag	No	1247	Austin Memorial Park		
4317	3110868.395	10093256.96	5/19/2014	Cypress, Italian	Cylt	Evergreen	Cupressus	sempervirens	1	Good	Good	None	No	No	Open Area	0	No	Open	Pintotorrese	too small to tag	No	1248	Austin Memorial Park		
4318	3110865.119	10093251.91	5/19/2014	Cypress, Italian	Cylt	Evergreen	Cupressus	sempervirens	1	Good	Good	None	No	No	Open Area	0	No	Open	Pintotorrese	too small to tag	No	1249	Austin Memorial Park		
4319	3110863.294	10093248.15	5/19/2014	Crapemyrtle	CraM	Deciduous	Lagerstroemia	sp	1	Good	Good	None	No	No	Open Area	0	Yes	Open	Pintotorrese	too small to tag	No	1250	Austin Memorial Park		
4320	3110859.926	10093242.31	5/19/2014	Oak, Live	OaLi	Evergreen	Quercus	fusiformis	2	Good	Good	None	No	No	Open Area	0	No	Open	Pintotorrese	too small to tag	No	1251	Austin Memorial Park		
4321	3110820.669	10093254.77	5/19/2014	Oak, Live	OaLi	Evergreen	Quercus	fusiformis	3	Good	Good	None	No	No	Open Area	2534	No	Open	Pintotorrese	None	No				

OBJECTID	Inventory				Species	Abbreviation	TreeType	Genus	Sp	DBH	Vigor Structure		Observations	Overhead Utilities	Further Inspection	Parcel Site Type	Tree Tag	Multistem	Access	Created By	Comments	Existing		
	Easting	Northing	Date	Class							Class	Tag										Point ID	Park Name	
4347	3110520.685	10093429.13	5/19/2014	Oak, Live	OaLi	Evergreen	Quercus	fusiformis	12	Good	Fair	Dead Wood	No	No	Open Area	2557	No	Foot	Pintotorrese	lean	No	1278	Austin Memorial Park	
4348	3110536.392	10093447.31	5/19/2014	Oak, Live	OaLi	Evergreen	Quercus	fusiformis	12	Good	Good	Dead Wood	No	No	Open Area	2558	No	Foot	Pintotorrese	None	No	1279	Austin Memorial Park	
4349	3110561.667	10093440.02	5/19/2014	Oak, Live	OaLi	Evergreen	Quercus	fusiformis	21	Good	Fair	Dead Wood	No	No	Open Area	2559	No	Foot	Pintotorrese	codominant stems	No	1280	Austin Memorial Park	
4350	3110560.628	10093441.71	5/19/2014	Oak, Live	OaLi	Evergreen	Quercus	fusiformis	11	Good	Fair	Dead Wood	No	No	Open Area	2560	No	Foot	Pintotorrese	lean	No	1281	Austin Memorial Park	
4351	3110562.461	10093444.58	5/19/2014	Oak, Live	OaLi	Evergreen	Quercus	fusiformis	14	Good	Fair	Dead Wood	No	No	Open Area	611	No	Foot	Pintotorrese	lean	Yes	1282	Austin Memorial Park	
4352	3110569.525	10093442.64	5/19/2014	Oak, Live	OaLi	Evergreen	Quercus	fusiformis	15	Good	Fair	Dead Wood	No	No	Open Area	2562	No	Foot	Pintotorrese	lean	No	1283	Austin Memorial Park	
4353	3110539.005	10093449.7	5/19/2014	Oak, Live	OaLi	Evergreen	Quercus	fusiformis	12	Good	Fair	Dead Wood	No	No	Open Area	610	No	Foot	Pintotorrese	None	Yes	1284	Austin Memorial Park	
4354	3110522.79	10093471.21	5/19/2014	Elm, Cedar	EiCe	Deciduous	Ulmus	crassifolia	18	Good	Good	Dead Wood	No	No	Open Area	609	No	Foot	Pintotorrese	None	Yes	1285	Austin Memorial Park	
4355	3110535.18	10093478.14	5/19/2014	Elm, Cedar	EiCe	Deciduous	Ulmus	crassifolia	22	Good	Fair	Poor Architecture	No	No	Open Area	608	Yes	Foot	Pintotorrese	None	Yes	1286	Austin Memorial Park	
4356	3110519.383	10093492.42	5/19/2014	Oak, Live	OaLi	Evergreen	Quercus	fusiformis	22	Good	Fair	Dead Wood	No	No	Open Area	2558	Yes	Foot	Pintotorrese	codominant stems	No	1287	Austin Memorial Park	
4357	3110486.996	10093487.3	5/19/2014	Oak, Live	OaLi	Evergreen	Quercus	fusiformis	24	Good	Fair	Dead Wood	No	No	Open Area	607	Yes	Foot	Pintotorrese	codominant stems	Yes	1288	Austin Memorial Park	
4358	3110492.191	10093491.89	5/19/2014	Pecan	Pecn	Deciduous	Carya	ilinoensis	1	Good	Fair	None	No	No	Open Area	0	Yes	Foot	Pintotorrese	too small to tag	No	1289	Austin Memorial Park	
4359	3110485.162	10093499.3	5/19/2014	Mountain Laurel, Tex	MLTx	Evergreen	Sophora	secundiflora	1	Good	Good	None	No	No	Open Area	0	Yes	Foot	Pintotorrese	too small to tag	No	1290	Austin Memorial Park	
4360	3110482.288	10093495.62	5/19/2014	Mountain Laurel, Tex	MLTx	Evergreen	Sophora	secundiflora	1	Good	Good	None	No	No	Open Area	0	Yes	Foot	Pintotorrese	too small to tag	No	1291	Austin Memorial Park	
4361	3110483.936	10093458.48	5/19/2014	Oak, Live	OaLi	Evergreen	Quercus	fusiformis	16	Good	Fair	Poor Architecture	No	No	Open Area	2561	Yes	Foot	Pintotorrese	codominant stems and large dead limbs	No	1292	Austin Memorial Park	
4362	3110481.585	10093462.58	5/19/2014	Oak, Live	OaLi	Evergreen	Quercus	fusiformis	14	Good	Fair	Dead Wood	No	No	Open Area	617	Yes	Foot	Pintotorrese	codominant stems and dead limbs	Yes	1293	Austin Memorial Park	
4363	3110471.586	10093444.69	5/19/2014	Oak, Live	OaLi	Evergreen	Quercus	fusiformis	27	Good	Fair	Poor Architecture	No	No	Open Area	2563	Yes	Foot	Pintotorrese	dead wood	No	1294	Austin Memorial Park	
4364	3110469.529	10093422.62	5/19/2014	Oak, Live	OaLi	Evergreen	Quercus	fusiformis	27	Good	Good	None	No	No	Open Area	2564	No	Open	Pintotorrese	None	No	1295	Austin Memorial Park	
4365	3110436.127	10093436.92	5/19/2014	Oak, Live	OaLi	Evergreen	Quercus	fusiformis	2	Good	Good	None	No	No	Open Area	0	No	Open	Pintotorrese	too small to tag	No	1296	Austin Memorial Park	
4366	3110428.135	10093439.42	5/19/2014	Oak, Live	OaLi	Evergreen	Quercus	fusiformis	16	Good	Fair	Poor Architecture	No	No	Open Area	2565	No	Open	Pintotorrese	None	No	1297	Austin Memorial Park	
4367	3110449.11	10093472.3	5/19/2014	Oak, Live	OaLi	Evergreen	Quercus	fusiformis	25	Good	Good	Dead Wood	No	No	Open Area	2566	Yes	Foot	Pintotorrese	None	No	1298	Austin Memorial Park	
4368	3110459.298	10093497.31	5/19/2014	Oak, Live	OaLi	Evergreen	Quercus	fusiformis	13	Good	Fair	Decay	No	No	Open Area	2567	No	Foot	Pintotorrese	fungi on one of the codominant stems	No	1299	Austin Memorial Park	
4369	3110456.644	10093485.97	5/19/2014	Ligustrum	Ligu	Evergreen	Ligustrum	sp	3	Good	Good	None	No	No	Open Area	0	Yes	Foot	Pintotorrese	too small to tag	No	1300	Austin Memorial Park	
4370	3110438.413	10093476.98	5/19/2014	Ligustrum	Ligu	Evergreen	Ligustrum	sp	2	Good	Good	None	No	No	Open Area	0	Yes	Foot	Pintotorrese	too small to tag	No	1301	Austin Memorial Park	
4371	3110436.854	10093490.5	5/19/2014	Elm, Cedar	EiCe	Deciduous	Ulmus	crassifolia	17	Fair	Poor	Decay	No	No	Open Area	2568	No	Foot	Pintotorrese	decayed large lateral limb	No	1302	Austin Memorial Park	
4372	3111653.331	10094032.75	5/21/2014	Oak, Live	OaLi	Evergreen	Quercus	fusiformis	42	Good	Fair	Decay	No	No	Other unmaintained	3160	Yes	Foot	Pintotorrese	large dead limb and decay	No	1303	Austin Memorial Park	
4373	3111644.732	10094033.95	5/21/2014	Ligustrum	Ligu	Evergreen	Ligustrum	sp	9	Good	Good	None	No	No	Other unmaintained	3161	Yes	Foot	Pintotorrese	None	No	1304	Austin Memorial Park	
4374	3111646.011	10094030.18	5/21/2014	Ligustrum	Ligu	Evergreen	Ligustrum	sp	14	Good	Fair	Dead Wood	No	No	Other unmaintained	3162	Yes	Foot	Pintotorrese	None	No	1305	Austin Memorial Park	
4375	3111650.939	10094023.42	5/21/2014	Ligustrum	Ligu	Evergreen	Ligustrum	sp	13	Good	Good	None	No	No	Other unmaintained	3163	Yes	Foot	Pintotorrese	None	No	1306	Austin Memorial Park	
4376	3111669.814	10094018.93	5/21/2014	Ligustrum	Ligu	Evergreen	Ligustrum	sp	9	Good	Good	None	No	No	Other unmaintained	3164	Yes	Foot	Pintotorrese	None	No	1307	Austin Memorial Park	
4377	3111677.394	10094013.38	5/21/2014	Ligustrum	Ligu	Evergreen	Ligustrum	sp	8	Good	Good	None	No	No	Other unmaintained	3165	Yes	Foot	Pintotorrese	None	No	1308	Austin Memorial Park	
4378	3111660.127	10093996	5/21/2014	Elm, Cedar	EiCe	Deciduous	Ulmus	crassifolia	15	Fair	Fair	Poor Architecture	No	No	Other unmaintained	3166	Yes	Foot	Pintotorrese	None	No	1309	Austin Memorial Park	
4379	3111690.301	10093981.71	5/21/2014	Oak, Live	OaLi	Evergreen	Quercus	fusiformis	14	Poor	Fair	Dead Wood	No	No	Other unmaintained	3167	No	Foot	Pintotorrese	large dead limb	No	1310	Austin Memorial Park	
4380	3111671.984	10093977.89	5/21/2014	Elm, Cedar	EiCe	Deciduous	Ulmus	crassifolia	11	Fair	Fair	Dead Wood	No	No	Other unmaintained	3168	Yes	Foot	Pintotorrese	None	No	1311	Austin Memorial Park	
4381	3111662.346	10093976.04	5/21/2014	Ligustrum	Ligu	Evergreen	Ligustrum	sp	8	Fair	Fair	Dead Wood	No	No	Other unmaintained	3169	Yes	Foot	Pintotorrese	None	No	1312	Austin Memorial Park	
4382	3111652.412	10093970.4	5/21/2014	Ligustrum	Ligu	Evergreen	Ligustrum	sp	10	Fair	Fair	Dead Wood	No	No	Other unmaintained	3170	Yes	Foot	Pintotorrese	None	No	1313	Austin Memorial Park	
4383	3111657.755	10093954.83	5/21/2014	Elm, Cedar	EiCe	Deciduous	Ulmus	crassifolia	9	Fair	Fair	Lean	No	No	Other unmaintained	3171	Yes	Foot	Pintotorrese	None	No	1314	Austin Memorial Park	
4384	3111661.74	10093939.14	5/21/2014	Hackberry	HacB	Deciduous	Celtis	occidentalis	12	Fair	Fair	Decay	No	No	Other unmaintained	3172	Yes	Foot	Pintotorrese	codominant stems trunk decay	No	1315	Austin Memorial Park	
4385	3111657.776	10093941.86	5/21/2014	Ligustrum	Ligu	Evergreen	Ligustrum	sp	9	Good	Fair	Decay	No	No	Other unmaintained	3173	Yes	Foot	Pintotorrese	None	No	1316	Austin Memorial Park	
4386	3111651.641	10093937	5/21/2014	Ligustrum	Ligu	Evergreen	Ligustrum	sp	10	Good	Fair	Decay	No	No	Other unmaintained	3174	Yes	Foot	Pintotorrese	None	No	1317	Austin Memorial Park	
4387	3111656.426	10093931.71	5/21/2014	Elm, American	EiAm	Deciduous	Ulmus	americana	8	Good	Fair	Lean	No	No	Other unmaintained	3175	Yes	Foot	Pintotorrese	None	No	1318	Austin Memorial Park	
4388	3111661.622	10093919.21	5/21/2014	Ligustrum	Ligu	Evergreen	Ligustrum	sp	10	Good	Good	None	No	No	Other unmaintained	3176	Yes	Foot	Pintotorrese	None	No	1319	Austin Memorial Park	
4389	3111666.789	10093908.25	5/21/2014	Ligustrum	Ligu	Evergreen	Ligustrum	sp	12	Good	Good	None	No	No	Other unmaintained	3177	Yes	Foot	Pintotorrese	None	No	1320	Austin Memorial Park	
4390	3111678.745	10093911.76	5/21/2014	Elm, Cedar	EiCe	Deciduous	Ulmus	crassifolia	13	Good	Good	None	No	No	Other unmaintained	3178	No	Foot	Pintotorrese	None	No	1321	Austin Memorial Park	
4391	3111677.758	10093898.25	5/21/2014	Ligustrum	Ligu	Evergreen	Ligustrum	sp	16	Good	Good	None	No	No	Other unmaintained	3179	Yes	Foot	Pintotorrese	None	No	1322	Austin Memorial Park	
4392	3111689.08	10093899.17	5/21/2014	Dead Tree/Snag	Dead	Dead	Dead	Dead	9	N/A	N/A	None	No	No	Other unmaintained	3180	No	Foot	Pintotorrese	None	No	1323	Austin Memorial Park	
4393	3111690.61	10093887.97	5/21/2014	Elm, Cedar	EiCe	Deciduous	Ulmus	crassifolia	20	Good	Fair	Decay	No	No	Other unmaintained	3181	No	Foot	Pintotorrese	large dead limb	No	1324	Austin Memorial Park	
4394	3111683.65	10093881.23	5/21/2014	Ligustrum	Ligu	Evergreen	Ligustrum	sp	8	Good	Fair	Dead Wood	No	No	Other unmaintained	3182	Yes	Foot	Pintotorrese	None	No	1325	Austin Memorial Park	
4395	3111675.253	10093877.39	5/21/2014	Oak, Live	OaLi	Evergreen	Quercus	fusiformis	10	Good	Fair	Lean	No	No	Other unmaintained	3183	No	Foot	Pintotorrese	None	No	1326	Austin Memorial Park	
4396	3111712.299	10093895.5	5/21/2014	Elm, Cedar	EiCe	Deciduous	Ulmus	crassifolia	10	Good	Fair	Dead Wood	No	No	Other unmaintained	3184	Yes	Foot	Pintotorrese	None	No	1327	Austin Memorial Park	
4397	3111706.501	10093931.34	5/21/2014	Elm, Cedar	EiCe	Deciduous	Ulmus	crassifolia	9	Good	Fair	Lean	No	No	Other unmaintained	3185	No	Foot	Pintotorrese	None	No	1328	Austin Memorial Park	
4398	3111680.807	10093903.07	5/21/2014	Ligustrum	Ligu	Evergreen	Ligustrum	sp	10	Good	Good	None	No	No	Other unmaintained	3186	Yes	Foot	Pintotorrese	None	No	1329	Austin Memorial Park	
4399	3111708.484	10093885.63	5/21/2014	Ligustrum	Ligu	Evergreen	Ligustrum	sp	10	Good	Fair	Dead Wood	No	No	Other unmaintained	3187	Yes	Foot	Pintotorrese	None	No	1330	Austin Memorial Park	
4400	3111706.97	10093866.92	5/21/2014	Elm, Cedar	EiCe	Deciduous	Ulmus	crassifolia	13	Good	Fair	Lean	No	No	Other unmaintained	3188	No	Foot	Pintotorrese	dead wood	No	1331	Austin Memorial Park	
4401	3111706.298	10093854.56	5/21/2014	Ligustrum	Ligu	Evergreen	Ligustrum	sp	10	Good	Good	None	No	No	Other unmaintained	3189	Yes	Foot	Pintotorrese	None	No	1332	Austin Memorial Park	
4402	3111712.482	10093855.99	5/21/2014	Ligustrum	Ligu	Evergreen	Ligustrum	sp	8	Good	Good	None	No	No	Other unmaintained	3190	Yes	Foot	Pintotorrese	None	No	1333	Austin Memorial Park	
4403	3111709.068	10093858.72	5/21/2014	Ligustrum	Ligu	Evergreen	Ligustrum	sp	8	Good	Good	None	No	No	Other unmaintained	3191	Yes	Foot	Pintotorrese	None	No	1334	Austin Memorial Park	
4404	3111702.654	10093835.99	5/21/2014	Juniper, Ashe	JunA	Evergreen	Juniperus	ashei	10	Good	Good	None	No	No	Other unmaintained	3192	Yes	Foot	Pintotorrese	None	No	1335	Austin Memorial Park	
4405	3111698.733	10093832.76	5/21/2014	Ligustrum	Ligu	Evergreen	Ligustrum	sp	12	Good	Good	None	No	No	Other unmaintained	3193	Yes	Foot	Pintotorrese	None	No	1336	Austin Memorial Park	
4406	3111697.418	10093823.94	5/21/2014	Ligustrum	Ligu	Evergreen	Ligustrum	sp	8	Good	Good	None	No	No	Other unmaintained	3194	Yes	Foot	Pintotorrese	None	No	1337	Austin Memorial Park	
4407	3111706.297	10093814.97	5/21/2014	Elm, Cedar	EiCe	Deciduous	Ulmus	crassifolia	17	Fair	Poor	Dead Wood	No	No										

OBJECTID	Inventory				Species	Abbreviation	TreeType	Genus	Sp	DBH	Vigor	Structure	Observations	Overhead	Further	Parcel	Site Type	Tree Tag	Multistem	Access	Created By	Comments	Existing		
	Easting	Northing	Date	Tag																			Point ID	Park Name	
4423	3111802.427	10093742.79	5/21/2014	Ligustrum	Ligu	Evergreen	Ligustrum	sp	9	Fair	Poor	Dead Wood	No	No	Other unmaintained	3311	Yes	Foot	Pintotorrese	None	No	1354	Austin Memorial Park		
4424	3111810.188	10093759.96	5/21/2014	Elm, Cedar	EICe	Deciduous	Ulmus	crassifolia	11	Good	Good	None	No	No	Other unmaintained	3314	No	Foot	Pintotorrese	None	No	1355	Austin Memorial Park		
4425	3111810.807	10093768.19	5/21/2014	Elm, Cedar	EICe	Deciduous	Ulmus	crassifolia	8	Good	Fair	Dead Wood	No	No	Other unmaintained	3313	No	Foot	Pintotorrese	None	No	1356	Austin Memorial Park		
4426	3111828.153	10093779.33	5/21/2014	Elm, Cedar	EICe	Deciduous	Ulmus	crassifolia	9	Good	Good	None	No	No	Other unmaintained	3315	Yes	Foot	Pintotorrese	None	No	1357	Austin Memorial Park		
4427	3111830.535	10093781.37	5/21/2014	Dead Tree/Snag	Dead	Dead			8	N/A	N/A	None	No	No	Other unmaintained	3316	Yes	Foot	Pintotorrese	None	No	1358	Austin Memorial Park		
4428	3111836.319	10093743.73	5/21/2014	Juniper, Ashe	JunA	Evergreen	Juniperus	ashei	9	Fair	Poor	Lean	No	No	Other unmaintained	3317	Yes	Foot	Pintotorrese	None	No	1359	Austin Memorial Park		
4429	3111846.101	10093742.73	5/21/2014	Elm, Cedar	EICe	Deciduous	Ulmus	crassifolia	9	Good	Good	None	No	No	Other unmaintained	3318	Yes	Foot	Pintotorrese	None	No	1360	Austin Memorial Park		
4430	3111860.434	10093717.85	5/21/2014	Ligustrum	Ligu	Evergreen	Ligustrum	sp	14	Good	Fair	Dead Wood	No	No	Other unmaintained	3319	Yes	Foot	Pintotorrese	None	No	1361	Austin Memorial Park		
4431	3111861.978	10093725.2	5/21/2014	Ligustrum	Ligu	Evergreen	Ligustrum	sp	11	Fair	Poor	Dead Wood	No	No	Other unmaintained	3320	Yes	Foot	Pintotorrese	None	No	1362	Austin Memorial Park		
4432	3111884.312	10093721.78	5/21/2014	Dead Tree/Snag	Dead	Dead			14	N/A	N/A	None	No	No	Other unmaintained	3321	No	Foot	Pintotorrese	None	No	1363	Austin Memorial Park		
4433	3111881.501	10093716.29	5/21/2014	Ligustrum	Ligu	Evergreen	Ligustrum	sp	12	Fair	Poor	Dead Wood	No	No	Other unmaintained	3322	Yes	Foot	Pintotorrese	None	No	1364	Austin Memorial Park		
4434	3111876.299	10093728.75	5/21/2014	Ligustrum	Ligu	Evergreen	Ligustrum	sp	8	Good	Fair	Dead Wood	No	No	Other unmaintained	3323	Yes	Foot	Pintotorrese	None	No	1365	Austin Memorial Park		
4435	3111881.695	10093741.12	5/21/2014	Ligustrum	Ligu	Evergreen	Ligustrum	sp	10	Good	Good	None	No	No	Other unmaintained	3324	Yes	Foot	Pintotorrese	None	No	1366	Austin Memorial Park		
4436	3111895.241	10093733.57	5/21/2014	Ligustrum	Ligu	Evergreen	Ligustrum	sp	11	Good	Fair	Dead Wood	No	No	Other unmaintained	3325	Yes	Foot	Pintotorrese	None	No	1367	Austin Memorial Park		
4437	3111890.448	10093709.09	5/21/2014	Ligustrum	Ligu	Evergreen	Ligustrum	sp	15	Good	Fair	Dead Wood	No	No	Other unmaintained	3326	Yes	Foot	Pintotorrese	None	No	1368	Austin Memorial Park		
4438	3111901.475	10093710.07	5/21/2014	Ligustrum	Ligu	Evergreen	Ligustrum	sp	13	Good	Good	None	No	No	Other unmaintained	3327	Yes	Foot	Pintotorrese	None	No	1369	Austin Memorial Park		
4439	3111919.41	10093684.92	5/21/2014	Elm, Cedar	EICe	Deciduous	Ulmus	crassifolia	9	Good	Good	None	No	No	Other unmaintained	3328	No	Foot	Pintotorrese	None	No	1370	Austin Memorial Park		
4440	3111917.511	10093685.82	5/21/2014	Elm, Cedar	EICe	Deciduous	Ulmus	crassifolia	9	Good	Good	None	No	No	Other unmaintained	3329	No	Foot	Pintotorrese	None	No	1371	Austin Memorial Park		
4441	3111909.956	10093676.38	5/21/2014	Elm, Cedar	EICe	Deciduous	Ulmus	crassifolia	14	Good	Fair	Poor Architecture	No	No	Other unmaintained	3330	Yes	Foot	Pintotorrese	None	No	1372	Austin Memorial Park		
4442	3111909.573	10093690.43	5/21/2014	Ligustrum	Ligu	Evergreen	Ligustrum	sp	14	Good	Good	None	No	No	Other unmaintained	3331	Yes	Foot	Pintotorrese	None	No	1373	Austin Memorial Park		
4443	3111917.281	10093675.35	5/21/2014	Ligustrum	Ligu	Evergreen	Ligustrum	sp	8	Good	Good	None	No	No	Other unmaintained	3332	Yes	Foot	Pintotorrese	None	No	1374	Austin Memorial Park		
4444	3111928.073	10093669.53	5/21/2014	Dead Tree/Snag	Dead	Dead			10	N/A	N/A	None	No	No	Other unmaintained	3333	Yes	Foot	Pintotorrese	None	No	1375	Austin Memorial Park		
4445	3111931.439	10093658.07	5/21/2014	Elm, Cedar	EICe	Deciduous	Ulmus	crassifolia	8	Good	Good	None	No	No	Other unmaintained	3334	No	Foot	Pintotorrese	None	No	1376	Austin Memorial Park		
4446	3111925.556	10093652.36	5/21/2014	Elm, Cedar	EICe	Deciduous	Ulmus	crassifolia	11	Good	Fair	Lean	No	No	Other unmaintained	3335	No	Foot	Pintotorrese	None	No	1377	Austin Memorial Park		
4447	3111923.811	10093647.16	5/21/2014	Elm, Cedar	EICe	Deciduous	Ulmus	crassifolia	10	Good	Good	None	No	No	Other unmaintained	3336	No	Foot	Pintotorrese	None	No	1378	Austin Memorial Park		
4448	3111937.845	10093643.16	5/21/2014	Elm, Cedar	EICe	Deciduous	Ulmus	crassifolia	8	Good	Good	None	No	No	Other unmaintained	3337	No	Foot	Pintotorrese	None	No	1379	Austin Memorial Park		
4449	3111928.031	10093630	5/21/2014	Ligustrum	Ligu	Evergreen	Ligustrum	sp	10	Good	Fair	Dead Wood	No	No	Other unmaintained	3338	Yes	Foot	Pintotorrese	None	No	1380	Austin Memorial Park		
4450	3111926.519	10093623.45	5/21/2014	Ligustrum	Ligu	Evergreen	Ligustrum	sp	8	Fair	Poor	Dead Wood	No	No	Other unmaintained	3339	Yes	Foot	Pintotorrese	None	No	1381	Austin Memorial Park		
4451	3111926.893	10093625.65	5/21/2014	Ligustrum	Ligu	Evergreen	Ligustrum	sp	8	Good	Fair	Dead Wood	No	No	Other unmaintained	3340	Yes	Foot	Pintotorrese	None	No	1382	Austin Memorial Park		
4452	3111948.53	10093593.14	5/21/2014	Elm, Cedar	EICe	Deciduous	Ulmus	crassifolia	11	Good	Good	None	No	No	Other unmaintained	3341	No	Foot	Pintotorrese	None	No	1383	Austin Memorial Park		
4453	3111964.77	10093596.1	5/21/2014	Juniper, Ashe	JunA	Evergreen	Juniperus	ashei	14	Good	Fair	Dead Wood	No	No	Other unmaintained	3342	Yes	Foot	Pintotorrese	None	No	1384	Austin Memorial Park		
4454	3111963.042	10093615.77	5/21/2014	Ligustrum	Ligu	Evergreen	Ligustrum	sp	12	Good	Good	None	No	No	Other unmaintained	3343	Yes	Foot	Pintotorrese	None	No	1385	Austin Memorial Park		
4455	3111962.383	10093624.35	5/21/2014	Elm, Cedar	EICe	Deciduous	Ulmus	crassifolia	19	Good	Fair	Poor Architecture	No	No	Other unmaintained	3344	Yes	Foot	Pintotorrese	None	No	1386	Austin Memorial Park		
4456	3111967.479	10093636.7	5/21/2014	Ligustrum	Ligu	Evergreen	Ligustrum	sp	8	Good	Fair	Dead Wood	No	No	Other unmaintained	3345	Yes	Foot	Pintotorrese	None	No	1387	Austin Memorial Park		
4457	3111942.003	10093619.04	5/21/2014	Ligustrum	Ligu	Evergreen	Ligustrum	sp	8	Good	Fair	Dead Wood	No	No	Other unmaintained	3346	Yes	Foot	Pintotorrese	None	No	1388	Austin Memorial Park		
4458	3111944.479	10093610.76	5/21/2014	Ligustrum	Ligu	Evergreen	Ligustrum	sp	9	Good	Fair	Dead Wood	No	No	Other unmaintained	3347	Yes	Foot	Pintotorrese	None	No	1389	Austin Memorial Park		
4459	3111984.793	10093626.66	5/21/2014	Ligustrum	Ligu	Evergreen	Ligustrum	sp	9	Good	Fair	Dead Wood	No	No	Other unmaintained	3348	Yes	Foot	Pintotorrese	None	No	1390	Austin Memorial Park		
4460	3111987.517	10093613.5	5/21/2014	Elm, Cedar	EICe	Deciduous	Ulmus	crassifolia	9	Good	Fair	Dead Wood	No	No	Other unmaintained	3349	No	Foot	Pintotorrese	None	No	1391	Austin Memorial Park		
4461	3111975.66	10093599.42	5/21/2014	Juniper, Ashe	JunA	Evergreen	Juniperus	ashei	9	Good	Good	None	No	No	Other unmaintained	3350	Yes	Foot	Pintotorrese	None	No	1392	Austin Memorial Park		
4462	3111978.145	10093577.47	5/21/2014	Elm, Cedar	EICe	Deciduous	Ulmus	crassifolia	12	Good	Good	None	No	No	Other unmaintained	3351	Yes	Foot	Pintotorrese	None	No	1393	Austin Memorial Park		
4463	3111976.994	10093548.05	5/21/2014	Juniper, Ashe	JunA	Evergreen	Juniperus	ashei	8	Good	Fair	Lean	No	No	Other unmaintained	3352	Yes	Foot	Pintotorrese	None	No	1394	Austin Memorial Park		
4464	3111991.913	10093556.73	5/21/2014	Juniper, Ashe	JunA	Evergreen	Juniperus	ashei	12	Good	Good	None	No	No	Other unmaintained	3353	Yes	Foot	Pintotorrese	None	No	1395	Austin Memorial Park		
4465	3112001.46	10093557.53	5/21/2014	Juniper, Ashe	JunA	Evergreen	Juniperus	ashei	10	Good	Good	None	No	No	Other unmaintained	3354	Yes	Foot	Pintotorrese	None	No	1396	Austin Memorial Park		
4466	3112002.472	10093568.3	5/21/2014	Juniper, Ashe	JunA	Evergreen	Juniperus	ashei	10	Good	Good	None	No	No	Other unmaintained	3355	Yes	Foot	Pintotorrese	None	No	1397	Austin Memorial Park		
4467	3112039.734	10093596.76	5/21/2014	Ligustrum	Ligu	Evergreen	Ligustrum	sp	14	Good	Good	None	No	No	Other unmaintained	3356	Yes	Foot	Pintotorrese	None	No	1398	Austin Memorial Park		
4468	3112046.588	10093600.73	5/21/2014	Oak, Live	OaLi	Evergreen	Quercus	fusiformis	17	Good	Fair	Lean	No	No	Other unmaintained	3357	No	Foot	Pintotorrese	None	No	1399	Austin Memorial Park		
4469	3112041.555	10093599.76	5/21/2014	Oak, Live	OaLi	Evergreen	Quercus	fusiformis	32	Good	Good	None	No	No	Other unmaintained	3358	Yes	Foot	Pintotorrese	None	No	1400	Austin Memorial Park		
4470	3112061.196	10093588.91	5/21/2014	Ligustrum	Ligu	Evergreen	Ligustrum	sp	10	Good	Good	None	No	No	Other unmaintained	3359	Yes	Foot	Pintotorrese	None	No	1401	Austin Memorial Park		
4471	3112064.201	10093583.2	5/21/2014	Ligustrum	Ligu	Evergreen	Ligustrum	sp	8	Good	Good	None	No	No	Other unmaintained	3360	Yes	Foot	Pintotorrese	None	No	1402	Austin Memorial Park		
4472	3112073.844	10093567.57	5/21/2014	Oak, Live	OaLi	Evergreen	Quercus	fusiformis	19	Good	Good	None	No	No	Other unmaintained	3361	No	Foot	Pintotorrese	None	No	1403	Austin Memorial Park		
4473	3112076.503	10093561.21	5/21/2014	Ligustrum	Ligu	Evergreen	Ligustrum	sp	8	Good	Good	None	No	No	Other unmaintained	3362	Yes	Foot	Pintotorrese	None	No	1404	Austin Memorial Park		
4474	3112047.182	10093567.82	5/21/2014	Ligustrum	Ligu	Evergreen	Ligustrum	sp	8	Good	Good	None	No	No	Other unmaintained	3363	Yes	Foot	Pintotorrese	None	No	1405	Austin Memorial Park		
4475	3112047.312	10093567.96	5/21/2014	Ligustrum	Ligu	Evergreen	Ligustrum	sp	11	Good	Good	None	No	No	Other unmaintained	3364	Yes	Foot	Pintotorrese	None	No	1406	Austin Memorial Park		
4476	3112049.802	10093553.33	5/21/2014	Ligustrum	Ligu	Evergreen	Ligustrum	sp	15	Good	Good	None	No	No	Other unmaintained	3365	Yes	Foot	Pintotorrese	None	No	1407	Austin Memorial Park		
4477	3112044.935	10093545.49	5/21/2014	Ligustrum	Ligu	Evergreen	Ligustrum	sp	10	Good	Good	None	No	No	Other unmaintained	3366	Yes	Foot	Pintotorrese	None	No	1408	Austin Memorial Park		
4478	3112032.553	10093551.21	5/21/2014	Ligustrum	Ligu	Evergreen	Ligustrum	sp	8	Good	Good	None	No	No	Other unmaintained	3367	Yes	Foot	Pintotorrese	None	No	1409	Austin Memorial Park		
4479	3112029.454	10093536.54	5/21/2014	Ligustrum	Ligu	Evergreen	Ligustrum	sp	11	Good	Good	None	No	No	Other unmaintained	3368	Yes	Foot	Pintotorrese	None	No	1410	Austin Memorial Park		
4480	3112033.002	10093539.85	5/21/2014	Ligustrum	Ligu	Evergreen	Ligustrum	sp	8	Good	Good	None	No	No	Other unmaintained	3369	Yes	Foot	Pintotorrese	None	No	1411	Austin Memorial Park		
4481	3112040.026	10093547.87	5/21/2014	Oak, Live	OaLi	Evergreen	Quercus	fusiformis	15	Good	Fair	Lean	No	No	Other unmaintained	3370	No	Foot	Pintotorrese	None	No	1412	Austin Memorial Park		
4482	3112040.38	10093546.3	5/21/2014	Oak, Live	OaLi	Evergreen	Quercus	fusiformis	20	Good	Fair	Lean	No	No	Other unmaintained	3371	Yes	Foot	Pintotorrese	None	No	1413	Austin Memorial Park		
4483	3112040.441	10093541.32	5/21/2014	Oak, Live	OaLi	Evergreen	Quercus	fusiformis	32	Good	Fair	Dead Wood	No	No	Other unmaintained	3372	Yes	Foot	Pintotorrese	None					

OBJECTID	Inventory				Species	Abbreviation	TreeType	Genus	Sp	DBH	Vigor	Structure	Observations	Overhead	Further	Parcel	Site Type	Tree Tag	Multistem	Access	Created By	Comments	Existing		
	Eastng	Northing	Date	Tag																			Point ID	Park Name	
4503	3112190.715	10093521.57	5/21/2014		Chinaberry	ChiB	Deciduous	Melia	azedarach	8	Good	Poor	Lean	No	No	Other unmaintained	3392	Yes	Foot	Pintotorrese	None	No	1434	Austin Memorial Park	
4504	3112148.449	10093512.14	5/21/2014		Juniper, Ashe	JunA	Evergreen	Juniperus	ashei	8	Good	Fair	Lean	No	No	Other unmaintained	3393	No	Foot	Pintotorrese	None	No	1435	Austin Memorial Park	
4505	3112203.766	10093552.27	5/21/2014		Ligustrum	Ligu	Evergreen	Ligustrum	sp	8	Good	Good	None	No	No	Other unmaintained	3394	Yes	Foot	Pintotorrese	None	No	1437	Austin Memorial Park	
4506	3112206.893	10093557.84	5/21/2014		Ligustrum	Ligu	Evergreen	Ligustrum	sp	8	Good	Good	None	No	No	Other unmaintained	3395	Yes	Foot	Pintotorrese	None	No	1438	Austin Memorial Park	
4507	3112207.653	10093564.09	5/21/2014		Ligustrum	Ligu	Evergreen	Ligustrum	sp	8	Good	Good	None	No	No	Other unmaintained	3396	Yes	Foot	Pintotorrese	None	No	1439	Austin Memorial Park	
4508	3112217.143	10093558	5/21/2014		Dead Tree/Snag	Dead	Dead			18	N/A	N/A	None	No	No	Other unmaintained	3397	Yes	Foot	Pintotorrese	None	No	1440	Austin Memorial Park	
4509	3112206.595	10093575.56	5/21/2014		Ligustrum	Ligu	Evergreen	Ligustrum	sp	15	Good	Good	None	No	No	Other unmaintained	3398	Yes	Foot	Pintotorrese	None	No	1441	Austin Memorial Park	
4510	3112213.967	10093578.64	5/21/2014		Ligustrum	Ligu	Evergreen	Ligustrum	sp	8	Fair	Fair	Dead Wood	No	No	Other unmaintained	3399	Yes	Foot	Pintotorrese	None	No	1442	Austin Memorial Park	
4511	3112222.831	10093576.85	5/21/2014		Ligustrum	Ligu	Evergreen	Ligustrum	sp	8	Good	Fair	Dead Wood	No	No	Other unmaintained	3400	Yes	Foot	Pintotorrese	None	No	1443	Austin Memorial Park	
4512	3112232.13	10093577.09	5/21/2014		Ligustrum	Ligu	Evergreen	Ligustrum	sp	9	Poor	Poor	Dead Wood	No	No	Other unmaintained	3501	Yes	Foot	Pintotorrese	None	No	1444	Austin Memorial Park	
4513	3112214.211	10093593.79	5/21/2014		Stump	Stum	Stump			15	N/A	N/A	None	No	No	Other unmaintained	0	No	Foot	Pintotorrese	None	No	1445	Austin Memorial Park	
4514	3112203.497	10093589.85	5/21/2014		Ligustrum	Ligu	Evergreen	Ligustrum	sp	10	Good	Fair	Dead Wood	No	No	Other unmaintained	3502	Yes	Foot	Pintotorrese	None	No	1446	Austin Memorial Park	
4515	3112202.121	10093594.73	5/21/2014		Ligustrum	Ligu	Evergreen	Ligustrum	sp	12	Fair	Poor	Dead Wood	No	No	Other unmaintained	3503	Yes	Foot	Pintotorrese	None	No	1447	Austin Memorial Park	
4516	3112200.327	10093613.11	5/21/2014		Stump	Stum	Stump			10	N/A	N/A	None	No	No	Other unmaintained	0	No	Foot	Pintotorrese	None	No	1448	Austin Memorial Park	
4517	3112173.283	10093587.77	5/21/2014		Elm, Cedar	EiCe	Deciduous	Ulmus	crassifolia	8	Good	Fair	Poor Architecture	No	No	Other unmaintained	3504	Yes	Foot	Pintotorrese	None	No	1449	Austin Memorial Park	
4518	3111152.065	10093591.26	5/21/2014		Oak, Live	OaLi	Evergreen	Quercus	fusiformis	4	Good	Good	None	No	No	Open Area	3505	No	Foot	Pintotorrese	None	No	1450	Austin Memorial Park	
4519	3111163.568	10093610.25	5/21/2014		Oak, Texas Red	OaTR	Deciduous	Quercus	buckleyi	14	Good	Good	None	No	No	Open Area	3506	No	Foot	Pintotorrese	None	No	1451	Austin Memorial Park	
4520	3111168.716	10093628.52	5/21/2014		Pecan	Peac	Deciduous	Carya	illinoensis	5	Good	Good	None	No	No	Open Area	3507	No	Foot	Pintotorrese	None	No	1452	Austin Memorial Park	
4521	3111180.417	10093583.74	5/21/2014		Oak, Live	OaLi	Evergreen	Quercus	fusiformis	10	Good	Good	None	No	No	Open Area	3508	No	Foot	Pintotorrese	None	No	1453	Austin Memorial Park	
4522	3111198.409	10093585.4	5/21/2014		Crapemyrtle	CraM	Deciduous	Lagerstroemia	sp	2	Good	Good	None	No	No	Open Area	0	Yes	Foot	Pintotorrese	too small to tag	No	1454	Austin Memorial Park	
4523	3111197.013	10093577.31	5/21/2014		Crapemyrtle	CraM	Deciduous	Lagerstroemia	sp	4	Good	Good	None	No	No	Open Area	0	Yes	Foot	Pintotorrese	too small to tag	No	1455	Austin Memorial Park	
4524	3111199.368	10093576.97	5/21/2014		Holly, Yaupon	HolY	Evergreen	Ilex	vomitorea	3	Good	Good	None	No	No	Open Area	3510	No	Foot	Pintotorrese	None	No	1456	Austin Memorial Park	
4525	3111197.134	10093567.72	5/21/2014		Holly, Yaupon	HolY	Evergreen	Ilex	vomitorea	3	Good	Good	None	No	No	Open Area	3509	No	Foot	Pintotorrese	None	No	1457	Austin Memorial Park	
4526	3111192.927	10093572.93	5/21/2014		Arborvitae	Arbv	Evergreen	Thuja	sp	8	Good	Good	None	No	No	Open Area	3511	Yes	Foot	Pintotorrese	None	No	1458	Austin Memorial Park	
4527	3111188.915	10093566.43	5/21/2014		Crapemyrtle	CraM	Deciduous	Lagerstroemia	sp	3	Good	Good	None	No	No	Open Area	0	Yes	Foot	Pintotorrese	too small to tag	No	1459	Austin Memorial Park	
4528	3111184.612	10093557.38	5/21/2014		Oak, Live	OaLi	Evergreen	Quercus	fusiformis	11	Good	Good	None	No	No	Open Area	3512	No	Foot	Pintotorrese	None	No	1460	Austin Memorial Park	
4529	3111190.824	10093539.95	5/21/2014		Mountain Laurel, Tex	MLTx	Evergreen	Sophora	secundiflora	1	Good	Good	None	No	No	Open Area	0	No	Foot	Pintotorrese	too small to tag	No	1461	Austin Memorial Park	
4530	3111188.778	10093538.72	5/21/2014		Mountain Laurel, Tex	MLTx	Evergreen	Sophora	secundiflora	1	Good	Good	None	No	No	Open Area	0	Yes	Foot	Pintotorrese	too small to tag	No	1462	Austin Memorial Park	
4531	3111185.502	10093534.28	5/21/2014		Holly, Yaupon	HolY	Evergreen	Ilex	vomitorea	3	Good	Good	None	No	No	Open Area	3513	No	Foot	Pintotorrese	None	No	1463	Austin Memorial Park	
4532	3111181.597	10093525.62	5/21/2014		Holly, Yaupon	HolY	Evergreen	Ilex	vomitorea	3	Good	Good	None	No	No	Open Area	3514	Yes	Foot	Pintotorrese	None	No	1464	Austin Memorial Park	
4533	3111173.841	10093520.69	5/21/2014		Oak, Live	OaLi	Evergreen	Quercus	fusiformis	18	Good	Good	None	No	No	Open Area	3515	No	Foot	Pintotorrese	None	No	1465	Austin Memorial Park	
4534	3111151.368	10093516.83	5/21/2014		Crapemyrtle	CraM	Deciduous	Lagerstroemia	sp	6	Good	Good	None	No	No	Open Area	3516	Yes	Foot	Pintotorrese	None	No	1466	Austin Memorial Park	
4535	3111154.011	10093490.4	5/21/2014		Crapemyrtle	CraM	Deciduous	Lagerstroemia	sp	8	Good	Good	None	No	No	Open Area	3517	Yes	Open	Pintotorrese	None	No	1467	Austin Memorial Park	
4536	3111192.282	10093474.45	5/21/2014		Oak, Shumard	OaSh	Deciduous	Quercus	shumardii	8	Good	Fair	Decay	No	No	Open Area	3518	No	Open	Pintotorrese	trunk	No	1468	Austin Memorial Park	
4537	3111195.193	10093481.31	5/21/2014		Oak, Shumard	OaSh	Deciduous	Quercus	shumardii	8	Good	Good	None	No	No	Open Area	3519	No	Limited	Pintotorrese	None	No	1469	Austin Memorial Park	
4538	3111200.132	10093490.64	5/21/2014		Oak, Shumard	OaSh	Deciduous	Quercus	shumardii	7	Good	Good	None	No	No	Open Area	3520	No	Foot	Pintotorrese	None	No	1470	Austin Memorial Park	
4539	3111198.921	10093492.72	5/21/2014		Oak, Live	OaLi	Evergreen	Quercus	fusiformis	5	Good	Good	None	No	No	Open Area	3521	No	Foot	Pintotorrese	None	No	1471	Austin Memorial Park	
4540	3111205.072	10093501.67	5/21/2014		Oak, Live	OaLi	Evergreen	Quercus	fusiformis	10	Good	Good	None	No	No	Open Area	3522	No	Foot	Pintotorrese	None	No	1472	Austin Memorial Park	
4541	3111220.367	10093523.56	5/21/2014		Crapemyrtle	CraM	Deciduous	Lagerstroemia	sp	7	Good	Good	None	No	No	Open Area	3523	Yes	Foot	Pintotorrese	None	No	1473	Austin Memorial Park	
4542	3111223.249	10093530.1	5/21/2014		Oak, Shumard	OaSh	Deciduous	Quercus	shumardii	3	Good	Good	None	No	No	Open Area	3524	No	Foot	Pintotorrese	None	No	1474	Austin Memorial Park	
4543	3111228.199	10093544.43	5/21/2014		Crapemyrtle	CraM	Deciduous	Lagerstroemia	sp	9	Good	Good	None	No	No	Open Area	3525	Yes	Foot	Pintotorrese	None	No	1475	Austin Memorial Park	
4544	3111230.28	10093546.71	5/21/2014		Crapemyrtle	CraM	Deciduous	Lagerstroemia	sp	2	Good	Good	None	No	No	Open Area	0	Yes	Foot	Pintotorrese	too small to tag	No	1476	Austin Memorial Park	
4545	3111215.805	10093541.91	5/21/2014		Crapemyrtle	CraM	Deciduous	Lagerstroemia	sp	8	Good	Good	None	No	No	Open Area	3526	Yes	Foot	Pintotorrese	None	No	1477	Austin Memorial Park	
4546	3111249.67	10093539.04	5/21/2014		Pine, Spp.	Pin?	Evergreen	Pinus	sp	2	Good	Good	None	No	No	Open Area	3527	No	Foot	Pintotorrese	None	No	1478	Austin Memorial Park	
4547	3111245.642	10093531.09	5/21/2014		Crapemyrtle	CraM	Deciduous	Lagerstroemia	sp	6	Good	Good	None	No	No	Open Area	3528	Yes	Foot	Pintotorrese	None	No	1479	Austin Memorial Park	
4548	3111233.248	10093513.82	5/21/2014		Crapemyrtle	CraM	Deciduous	Lagerstroemia	sp	3	Good	Good	None	No	No	Open Area	3529	Yes	Foot	Pintotorrese	None	No	1480	Austin Memorial Park	
4549	3111229.631	10093494.7	5/21/2014		Elm, Cedar	EiCe	Deciduous	Ulmus	crassifolia	13	Good	Good	None	No	No	Open Area	3530	No	Foot	Pintotorrese	None	No	1481	Austin Memorial Park	
4550	3111231.711	10093458.1	5/21/2014		Oak, Live	OaLi	Evergreen	Quercus	fusiformis	12	Good	Good	None	No	No	Open Area	3531	No	Open	Pintotorrese	None	No	1482	Austin Memorial Park	
4551	3111238.558	10093468.87	5/21/2014		Crapemyrtle	CraM	Deciduous	Lagerstroemia	sp	3	Good	Good	None	No	No	Open Area	0	Yes	Foot	Pintotorrese	too small totag	No	1483	Austin Memorial Park	
4552	3111255.277	10093475.64	5/21/2014		Mountain Laurel, Tex	MLTx	Evergreen	Sophora	secundiflora	3	Good	Good	None	No	No	Open Area	0	Yes	Foot	Pintotorrese	too small to tag	No	1484	Austin Memorial Park	
4553	3111259.327	10093481.51	5/21/2014		Mountain Laurel, Tex	MLTx	Evergreen	Sophora	secundiflora	4	Good	Good	None	No	No	Open Area	0	Yes	Foot	Pintotorrese	too small to tag	No	1485	Austin Memorial Park	
4554	3111265.213	10093490.95	5/21/2014		Oak, Live	OaLi	Evergreen	Quercus	fusiformis	20	Good	Fair	Lean	No	No	Open Area	3532	No	Foot	Pintotorrese	None	No	1486	Austin Memorial Park	
4555	3111265.591	10093498.67	5/21/2014		Oak, Live	OaLi	Evergreen	Quercus	fusiformis	19	Good	Good	None	No	No	Open Area	3533	No	Foot	Pintotorrese	None	No	1487	Austin Memorial Park	
4556	3111262.248	10093504.12	5/21/2014		Oak, Live	OaLi	Evergreen	Quercus	fusiformis	24	Good	Fair	Decay	No	No	Open Area	3534	No	Foot	Pintotorrese	None	No	1488	Austin Memorial Park	
4557	3111265.202	10093510.28	5/21/2014		Holly, Yaupon	HolY	Evergreen	Ilex	vomitorea	3	Good	Good	None	No	No	Open Area	0	Yes	Foot	Pintotorrese	too small to tag	No	1489	Austin Memorial Park	
4558	3111271.774	10093523.1	5/21/2014		Holly, Yaupon	HolY	Evergreen	Ilex	vomitorea	4	Good	Good	None	No	No	Open Area	0	Yes	Foot	Pintotorrese	too small to tag	No	1490	Austin Memorial Park	
4559	3111286.92	10093516.7	5/21/2014		Holly, Yaupon	HolY	Evergreen	Ilex	vomitorea	4	Good	Good	None	No	No	Open Area	0	Yes	Foot	Pintotorrese	too small to tag	No	1491	Austin Memorial Park	
4560	3111279.465	10093501.86	5/21/2014		Holly, Yaupon	HolY	Evergreen	Ilex	vomitorea	4	Good	Good	None	No	No	Open Area	0	Yes	Foot	Pintotorrese	too small to tag	No	1492	Austin Memorial Park	
4561	3111266.556	10093440.57	5/21/2014		Peach	Peac	Deciduous	Prunus	persica	5	Fair	Poor	Dead Wood	No	No	Open Area	3535	Yes	Open	Pintotorrese	peach two thirds dead	No	1493	Austin Memorial Park	
4562	3111341.159	10093418.53	5/21/2014		Crapemyrtle	CraM	Deciduous	Lagerstroemia	sp	14	Good	Good	None	No	No	Open Area	3536	Yes	Open	Pintotorrese	None	No	1494	Austin Memorial Park	
4563	3111338.776	10093483.09	5/21/2014																						

OBJECTID	Inventory				Species	Abbreviation	TreeType	Genus	Sp	DBH	Vigor	Structure	Observations	Overhead	Further	Parcel	Site Type	Tree Tag	Multistem	Access	Created By	Comments	Existing		
	Eastings	Northing	Date	Tag																			Point ID	Park Name	
4582	3110327.908	10094551.87	5/15/2014		Crapemyrtle	CraM	Deciduous	Lagerstroemia	sp	5	Good	Good	None	No	No	Open Area	1659	Yes	Open	Darnellb	None	No	1546	Austin Memorial Park	
4583	3110319.701	10094529.19	5/15/2014		Oak, Live	OaLi	Evergreen	Quercus	fusiformis	3	Good	Good	None	No	No	Open Area	1660	No	Open	Darnellb	None	No	1547	Austin Memorial Park	
4584	3110307.725	10094505.98	5/15/2014		Crapemyrtle	CraM	Deciduous	Lagerstroemia	sp	4	Good	Good	None	No	No	Open Area	1661	Yes	Open	Darnellb	None	No	1548	Austin Memorial Park	
4585	3110294.975	10094484.02	5/15/2014		Oak, Texas Red	OaTR	Deciduous	Quercus	buckleyi	3	Good	Good	None	No	No	Open Area	1662	No	Open	Darnellb	None	No	1549	Austin Memorial Park	
4586	3110284.638	10094462.97	5/15/2014		Crapemyrtle	CraM	Deciduous	Lagerstroemia	sp	4	Good	Good	None	No	No	Open Area	1663	Yes	Open	Darnellb	None	No	1550	Austin Memorial Park	
4587	3110362.456	10094420.93	5/15/2014		Oak, Mexican White	OaMW	Deciduous	Quercus	polymorpha	3	Good	Good	None	No	No	Open Area	1664	No	Open	Darnellb	None	No	1551	Austin Memorial Park	
4588	3110378.786	10094440.78	5/15/2014		Crapemyrtle	CraM	Deciduous	Lagerstroemia	sp	5	Good	Good	None	No	No	Open Area	1665	Yes	Open	Darnellb	None	No	1552	Austin Memorial Park	
4589	3110388.697	10094463.35	5/15/2014		Oak, Live	OaLi	Evergreen	Quercus	fusiformis	2	Good	Good	None	No	No	Open Area	1666	No	Open	Darnellb	None	No	1553	Austin Memorial Park	
4590	3110400.975	10094484.67	5/15/2014		Crapemyrtle	CraM	Deciduous	Lagerstroemia	sp	5	Good	Good	None	No	No	Open Area	1667	Yes	Open	Darnellb	None	No	1554	Austin Memorial Park	
4591	3110412.97	10094508.67	5/15/2014		Oak, Texas Red	OaTR	Deciduous	Quercus	buckleyi	3	Good	Good	None	No	No	Open Area	1668	No	Open	Darnellb	None	No	1555	Austin Memorial Park	
4592	3110422.883	10094527.24	5/15/2014		Crapemyrtle	CraM	Deciduous	Lagerstroemia	sp	6	Good	Good	None	No	No	Open Area	1669	Yes	Open	Darnellb	None	No	1556	Austin Memorial Park	
4593	3110412.721	10094549.29	5/15/2014		Hackberry	HacB	Deciduous	Celtis	occidentalis	8	Good	Good	None	No	No	Open Area	424	No	Open	Darnellb	ball moss	Yes	1557	Austin Memorial Park	
4594	3110431.671	10094554.34	5/15/2014		Oak, Mexican White	OaMW	Deciduous	Quercus	polymorpha	2	Good	Good	None	No	No	Open Area	1670	No	Open	Darnellb	None	No	1558	Austin Memorial Park	
4595	3110465.812	10094419.81	5/15/2014		Bumelia, Gum	Bume	Deciduous	Bumelia	lanuginosa	12	Good	Fair	Lean	No	No	Open Area	1671	No	Open	Darnellb	dead branches > 2"	No	1559	Austin Memorial Park	
4596	3110465.123	10094413.27	5/15/2014		Oak, Live	OaLi	Evergreen	Quercus	fusiformis	12	Good	Fair	Lean	No	No	Open Area	1672	No	Open	Darnellb	dead branches > 3"	No	1560	Austin Memorial Park	
4597	3110472.704	10094418.95	5/15/2014		Oak, Live	OaLi	Evergreen	Quercus	fusiformis	14	Good	Fair	Lean	No	No	Open Area	1673	No	Open	Darnellb	dead branches > 3"	No	1561	Austin Memorial Park	
4598	3110467.538	10094409.9	5/15/2014		Oak, Live	OaLi	Evergreen	Quercus	fusiformis	15	Good	Fair	Lean	No	No	Open Area	1674	No	Open	Darnellb	dead branches > 3"	No	1562	Austin Memorial Park	
4599	3110465.554	10094409.17	5/15/2014		Oak, Live	OaLi	Evergreen	Quercus	fusiformis	11	Good	Fair	Lean	No	No	Open Area	416	No	Open	Darnellb	dead branches > 3"	Yes	1563	Austin Memorial Park	
4600	3110461.523	10094396.57	5/15/2014		Oak, Live	OaLi	Evergreen	Quercus	fusiformis	7	Good	Fair	Lean	No	No	Open Area	414	No	Open	Darnellb	dead branches > 2"	Yes	1564	Austin Memorial Park	
4601	3110460.07	10094399.68	5/15/2014		Oak, Live	OaLi	Evergreen	Quercus	fusiformis	12	Good	Good	Lean	No	No	Open Area	1675	No	Open	Darnellb	dead branches > 2"	No	1565	Austin Memorial Park	
4602	3110479.813	10094400.72	5/15/2014		Oak, Live	OaLi	Evergreen	Quercus	fusiformis	14	Good	Good	None	No	No	Open Area	1676	No	Open	Darnellb	dead branches > 2"	No	1566	Austin Memorial Park	
4603	3110468.304	10094399.58	5/15/2014		Oak, Live	OaLi	Evergreen	Quercus	fusiformis	12	Good	Fair	Lean	No	No	Open Area	1677	No	Open	Darnellb	dead branches > 3"	No	1567	Austin Memorial Park	
4604	3110465.945	10094391.83	5/15/2014		Oak, Live	OaLi	Evergreen	Quercus	fusiformis	9	Good	Good	Lean	No	No	Open Area	410	No	Open	Darnellb	dead branches > 3"	Yes	1568	Austin Memorial Park	
4605	3110474.279	10094398.09	5/15/2014		Oak, Live	OaLi	Evergreen	Quercus	fusiformis	11	Good	Good	Lean	No	No	Open Area	409	No	Open	Darnellb	small dead limbs	Yes	1569	Austin Memorial Park	
4606	3110474.901	10094391.28	5/15/2014		Oak, Live	OaLi	Evergreen	Quercus	fusiformis	15	Good	Good	Dead Wood	No	No	Open Area	1678	No	Open	Darnellb	dead branches > 2"	No	1570	Austin Memorial Park	
4607	3110479.924	10094368.84	5/15/2014		Oak, Live	OaLi	Evergreen	Quercus	fusiformis	13	Good	Good	None	No	No	Open Area	407	No	Open	Darnellb	small dead limbs	Yes	1571	Austin Memorial Park	
4608	3110475.557	10094367.23	5/15/2014		Oak, Live	OaLi	Evergreen	Quercus	fusiformis	16	Good	Fair	Lean	No	No	Open Area	1679	No	Open	Darnellb	small dead limbs	No	1572	Austin Memorial Park	
4609	3110503.472	10094354.09	5/15/2014		Oak, Live	OaLi	Evergreen	Quercus	fusiformis	18	Good	Fair	Lean	No	No	Open Area	1680	No	Open	Darnellb	dead branches > 2"	No	1573	Austin Memorial Park	
4610	3110507.704	10094358.49	5/15/2014		Oak, Live	OaLi	Evergreen	Quercus	fusiformis	24	Good	Fair	Lean	No	No	Open Area	1681	Yes	Open	Darnellb	dead branches > 4"	No	1574	Austin Memorial Park	
4611	3110582.449	10094359.13	5/15/2014		Chinese Tallow	ChiT	Deciduous	Triadica	sebifera	3	Good	Fair	Dead Wood	No	No	Open Area	1682	No	Open	Darnellb	small dead limbs at bottom	No	1575	Austin Memorial Park	
4612	3110580.912	10094355.21	5/15/2014		Chinese Tallow	ChiT	Deciduous	Triadica	sebifera	4	Fair	Fair	Lean	No	No	Open Area	1683	No	Open	Darnellb	small dead limbs at bottom	No	1576	Austin Memorial Park	
4613	3110583.603	10094353.56	5/15/2014		Chinese Tallow	ChiT	Deciduous	Triadica	sebifera	3	Fair	Fair	Dead Wood	No	No	Open Area	1684	No	Open	Darnellb	dead limbs at bottom	No	1577	Austin Memorial Park	
4614	3110580.49	10094351.46	5/15/2014		Chinese Tallow	ChiT	Deciduous	Triadica	sebifera	2	Fair	Poor	Dead Wood	No	No	Open Area	1685	No	Open	Darnellb	decay at base	No	1578	Austin Memorial Park	
4615	3110580.666	10094350.62	5/15/2014		Chinese Tallow	ChiT	Deciduous	Triadica	sebifera	3	Good	Good	Dead Wood	No	No	Open Area	1686	No	Open	Darnellb	small dead limbs at top	No	1579	Austin Memorial Park	
4616	3110585.087	10094352.73	5/15/2014		Chinese Tallow	ChiT	Deciduous	Triadica	sebifera	10	Good	Fair	Decay	No	No	Open Area	1687	Yes	Open	Darnellb	decay at base creating cavity	No	1580	Austin Memorial Park	
4617	3110572.133	10094288.43	5/15/2014		Elm, Cedar	EICe	Deciduous	Ulmus	crassifolia	8	Good	Good	Dead Wood	No	No	Open Area	1688	No	Open	Darnellb	small dead limbs at top > 2"	No	1581	Austin Memorial Park	
4618	3110583.531	10094261.41	5/15/2014		Elm, Cedar	EICe	Deciduous	Ulmus	crassifolia	12	Good	Good	Dead Wood	No	No	Open Area	1689	No	Open	Darnellb	small dead limbs > 2"	No	1582	Austin Memorial Park	
4619	3110583.191	10094093.16	5/15/2014		Elm, Cedar	EICe	Deciduous	Ulmus	crassifolia	9	Good	Good	None	No	No	Open Area	1690	No	Open	Darnellb	None	No	1583	Austin Memorial Park	
4620	3110608.905	10094189.04	5/15/2014		Elm, Cedar	EICe	Deciduous	Ulmus	crassifolia	11	Good	Good	None	No	No	Open Area	1691	No	Open	Darnellb	None	No	1584	Austin Memorial Park	
4621	3110620.172	10094204.54	5/15/2014		Elm, Cedar	EICe	Deciduous	Ulmus	crassifolia	13	Good	Good	Dead Wood	No	No	Open Area	1692	No	Open	Darnellb	dead branches > 2"	No	1585	Austin Memorial Park	
4622	3110627.632	10094258.38	5/15/2014		Elm, Cedar	EICe	Deciduous	Ulmus	crassifolia	8	Good	Good	None	No	No	Open Area	1693	No	Open	Darnellb	dead branches > 2"	No	1586	Austin Memorial Park	
4623	3110649.398	10094252.24	5/15/2014		Elm, Cedar	EICe	Deciduous	Ulmus	crassifolia	9	Good	Good	None	No	No	Open Area	1694	No	Open	Darnellb	None	No	1587	Austin Memorial Park	
4624	3110677.071	10094224.37	5/15/2014		Elm, Cedar	EICe	Deciduous	Ulmus	crassifolia	6	Good	Good	None	No	No	Open Area	1695	No	Open	Darnellb	None	No	1588	Austin Memorial Park	
4625	3110654.177	10094308.37	5/15/2014		Elm, Cedar	EICe	Deciduous	Ulmus	crassifolia	13	Good	Fair	Dead Wood	No	No	Open Area	1696	No	Open	Darnellb	dead branches > 2", main trunk cavity	No	1589	Austin Memorial Park	
4626	3110673.587	10094272.39	5/15/2014		Elm, Cedar	EICe	Deciduous	Ulmus	crassifolia	10	Good	Good	Dead Wood	No	No	Open Area	1697	No	Open	Darnellb	dead branches > 2", hanger	No	1590	Austin Memorial Park	
4627	3110690.112	10094255.29	5/15/2014		Elm, Cedar	EICe	Deciduous	Ulmus	crassifolia	8	Good	Good	None	No	No	Open Area	1698	No	Open	Darnellb	dead branches > 2"	No	1591	Austin Memorial Park	
4628	3110719.757	10094270.77	5/15/2014		Elm, Cedar	EICe	Deciduous	Ulmus	crassifolia	15	Good	Good	Dead Wood	No	No	Open Area	1699	No	Open	Darnellb	dead branches > 2"	No	1592	Austin Memorial Park	
4629	3110721.231	10094297.21	5/15/2014		Elm, Cedar	EICe	Deciduous	Ulmus	crassifolia	14	Good	Good	Dead Wood	No	No	Open Area	1700	No	Open	Darnellb	dead branches > 3"	No	1593	Austin Memorial Park	
4630	3110671.314	10094331.04	5/15/2014		Elm, Cedar	EICe	Deciduous	Ulmus	crassifolia	13	Fair	Fair	Dead Wood	No	No	Open Area	1801	No	Open	Darnellb	dead branches > 3"	No	1594	Austin Memorial Park	
4631	3110679.741	10094362.12	5/15/2014		Elm, Cedar	EICe	Deciduous	Ulmus	crassifolia	14	Good	Good	Dead Wood	No	No	Open Area	1802	No	Open	Darnellb	dead branches > 2"	No	1595	Austin Memorial Park	
4632	3110745.527	10094322.26	5/15/2014		Hackberry	HacB	Deciduous	Celtis	occidentalis	17	Good	Good	Dead Wood	No	No	Open Area	1803	No	Open	Darnellb	dead branches > 2"	No	1596	Austin Memorial Park	
4633	3110735.949	10094246.95	5/15/2014		Elm, Cedar	EICe	Deciduous	Ulmus	crassifolia	8	Good	Good	Dead Wood	No	No	Open Area	1804	No	Open	Darnellb	small dead branches at top	No	1597	Austin Memorial Park	
4634	3110736.734	10094232.51	5/15/2014		Elm, Cedar	EICe	Deciduous	Ulmus	crassifolia	6	Good	Good	Dead Wood	No	No	Open Area	1805	No	Open	Darnellb	small dead limbs	No	1598	Austin Memorial Park	
4635	3110768.619	10094236.38	5/15/2014		Elm, Cedar	EICe	Deciduous	Ulmus	crassifolia	10	Good	Fair	Lean	No	No	Open Area	1806	No	Open	Darnellb	cavity, small dead branches	No	1599	Austin Memorial Park	
4636	3110758.27	10094208.97	5/15/2014		Elm, Cedar	EICe	Deciduous	Ulmus	crassifolia	6	Good	Good	Dead Wood	No	No	Open Area	1807	No	Open	Darnellb	hangers	No	1600	Austin Memorial Park	
4637	3110762.037	10094194.77	5/15/2014		Elm, Cedar	EICe	Deciduous	Ulmus	crassifolia	10	Good	Good	None	No	No	Open Area	1808	No	Open	Darnellb	None	No	1601	Austin Memorial Park	
4638	3110799.568	10094222.28	5/15/2014		Elm, Cedar	EICe	Deciduous	Ulmus	crassifolia	8	Good	Good	None	No	No	Open Area	1809	No	Open	Darnellb	None	No	1602	Austin Memorial Park	
4639	3110809.308	10094205.67	5/15/2014		Elm, Cedar	EICe	Deciduous	Ulmus	crassifolia	13	Good	Good	Dead Wood	No	No	Open Area	1810	No	Open	Darnellb	hangers and small dead limbs at bottom	No	1603	Austin Memorial Park	
4640	3110775.709	10094162.39	5/15/2014		Elm, Cedar	EICe	Deciduous	Ulmus	crassifolia	9	Good	Good	Dead Wood	No</											

OBJECTID	Inventory				Species	Abbreviation	TreeType	Genus	Sp	DBH	Class	Structure	Observations	Overhead	Further	Parcel	Site Type	Tree Tag	Multistem	Access	Created By	Comments	Existing		
	Eastings	Northing	Date	Tag																			Point ID	Park Name	
4658	3110809.175	10094012.83	5/15/2014		Oak, Live	OaLi	Evergreen	Quercus	fusiformis	14	Good	Good	None	No	No	Open Area	61	No	Open	Darnellb	None	Yes	1622	Austin Memorial Park	
4659	3110809.707	10094011.77	5/15/2014		Oak, Live	OaLi	Evergreen	Quercus	fusiformis	10	Good	Good	None	No	No	Open Area	60	No	Open	Darnellb	None	Yes	1623	Austin Memorial Park	
4660	3110807.297	10094014.41	5/15/2014		Oak, Live	OaLi	Evergreen	Quercus	fusiformis	14	Good	Good	Lean	No	No	Open Area	59	No	Open	Darnellb	None	Yes	1624	Austin Memorial Park	
4661	3110808.012	10094007.68	5/15/2014		Oak, Live	OaLi	Evergreen	Quercus	fusiformis	13	Good	Good	None	No	No	Open Area	58	No	Open	Darnellb	None	Yes	1625	Austin Memorial Park	
4662	3110805.056	10094004.33	5/15/2014		Oak, Live	OaLi	Evergreen	Quercus	fusiformis	13	Good	Good	Lean	No	No	Open Area	57	No	Open	Darnellb	None	Yes	1626	Austin Memorial Park	
4663	3110799.75	10094002.36	5/15/2014		Oak, Live	OaLi	Evergreen	Quercus	fusiformis	13	Good	Good	None	No	No	Open Area	56	No	Open	Darnellb	dead branches > 2"	Yes	1627	Austin Memorial Park	
4664	3110794.474	10094007.26	5/15/2014		Oak, Live	OaLi	Evergreen	Quercus	fusiformis	18	Good	Good	Lean	No	No	Open Area	54	No	Open	Darnellb	None	Yes	1628	Austin Memorial Park	
4665	3110792.871	10094001.29	5/15/2014		Oak, Live	OaLi	Evergreen	Quercus	fusiformis	11	Good	Good	None	No	No	Open Area	52	No	Open	Darnellb	None	Yes	1629	Austin Memorial Park	
4666	3110793.725	10093999.13	5/15/2014		Oak, Live	OaLi	Evergreen	Quercus	fusiformis	13	Good	Good	None	No	No	Open Area	51	No	Open	Darnellb	None	Yes	1630	Austin Memorial Park	
4667	3110787.571	10094001.22	5/15/2014		Oak, Live	OaLi	Evergreen	Quercus	fusiformis	13	Good	Good	Lean	No	No	Open Area	53	No	Open	Darnellb	dead branch > 2"	Yes	1631	Austin Memorial Park	
4668	3110788.869	10094000.97	5/15/2014		Oak, Live	OaLi	Evergreen	Quercus	fusiformis	10	Good	Poor	Dead Wood	No	No	Open Area	50	Yes	Open	Darnellb	one side dead	Yes	1632	Austin Memorial Park	
4669	3110786.747	10093995.48	5/15/2014		Elm, Cedar	EiCe	Deciduous	Ulmus	crassifolia	10	Good	Good	Lean	No	No	Open Area	49	No	Open	Darnellb	None	Yes	1633	Austin Memorial Park	
4670	3110795.288	10093986.07	5/15/2014		Oak, Live	OaLi	Evergreen	Quercus	fusiformis	18	Good	Good	Lean	No	No	Open Area	1818	No	Open	Darnellb	None	No	1634	Austin Memorial Park	
4671	3110795.209	10093979.11	5/15/2014		Oak, Live	OaLi	Evergreen	Quercus	fusiformis	12	Good	Good	Lean	No	No	Open Area	47	No	Open	Darnellb	None	Yes	1635	Austin Memorial Park	
4672	3110790.215	10093983.38	5/15/2014		Oak, Live	OaLi	Evergreen	Quercus	fusiformis	13	Good	Fair	Lean	No	No	Open Area	46	No	Open	Darnellb	cavity	Yes	1636	Austin Memorial Park	
4673	3110789.838	10093970.46	5/15/2014		Oak, Live	OaLi	Evergreen	Quercus	fusiformis	16	Good	Fair	Decay	No	No	Open Area	44	No	Open	Darnellb	cavity, dead branches > 2"	Yes	1637	Austin Memorial Park	
4674	3110798.329	10093971.77	5/15/2014		Oak, Live	OaLi	Evergreen	Quercus	fusiformis	18	Good	Good	Lean	No	No	Open Area	43	No	Open	Darnellb	None	Yes	1638	Austin Memorial Park	
4675	3110798.736	10093968.39	5/15/2014		Oak, Live	OaLi	Evergreen	Quercus	fusiformis	11	Good	Good	Lean	No	No	Open Area	42	No	Open	Darnellb	None	Yes	1639	Austin Memorial Park	
4676	3110808.025	10093965.05	5/15/2014		Oak, Live	OaLi	Evergreen	Quercus	fusiformis	19	Good	Fair	Lean	No	No	Open Area	1819	No	Open	Darnellb	base rotten	No	1640	Austin Memorial Park	
4677	3110823.709	10093992.59	5/15/2014		Oak, Live	OaLi	Evergreen	Quercus	fusiformis	15	Good	Good	None	No	No	Open Area	1820	No	Open	Darnellb	None	No	1641	Austin Memorial Park	
4678	3110824.292	10093996.03	5/15/2014		Oak, Live	OaLi	Evergreen	Quercus	fusiformis	8	Good	Good	None	No	No	Open Area	69	No	Open	Darnellb	None	Yes	1642	Austin Memorial Park	
4679	3110832.051	10093997.64	5/15/2014		Oak, Live	OaLi	Evergreen	Quercus	fusiformis	20	Good	Good	None	No	No	Open Area	70	No	Open	Darnellb	None	Yes	1643	Austin Memorial Park	
4680	3110823.828	10094005.78	5/15/2014		Persimmon, Texas	PerT	Deciduous	Diospyros	texana	7	Good	Fair	Decay	No	No	Open Area	66	Yes	Open	Darnellb	3 cavities	Yes	1644	Austin Memorial Park	
4681	3110841	10093968.96	5/15/2014		Hackberry	HacB	Deciduous	Celtis	occidentalis	25	Good	Fair	Decay	No	No	Open Area	71	Yes	Foot	Darnellb	trunk cavity, dead branches > 2"	Yes	1645	Austin Memorial Park	
4682	3110862.971	10093888.55	5/15/2014		Oak, Live	OaLi	Evergreen	Quercus	fusiformis	3	Good	Good	None	No	No	Open Area	1821	No	Open	Darnellb	None	No	1646	Austin Memorial Park	
4683	3110880.36	10093925.86	5/15/2014		Oak, Live	OaLi	Evergreen	Quercus	fusiformis	3	Good	Good	None	No	No	Open Area	1822	No	Open	Darnellb	None	No	1647	Austin Memorial Park	
4684	3110901.651	10093961.86	5/15/2014		Oak, Live	OaLi	Evergreen	Quercus	fusiformis	4	Good	Good	None	No	No	Open Area	1823	No	Open	Darnellb	None	No	1648	Austin Memorial Park	
4685	3110919.213	10093999.71	5/15/2014		Oak, Live	OaLi	Evergreen	Quercus	fusiformis	3	Good	Good	None	No	No	Open Area	1824	No	Open	Darnellb	None	No	1649	Austin Memorial Park	
4686	3110938.495	10094037.69	5/15/2014		Oak, Live	OaLi	Evergreen	Quercus	fusiformis	2	Good	Good	None	No	No	Open Area	1825	No	Open	Darnellb	None	No	1650	Austin Memorial Park	
4687	3110955.671	10094075.38	5/15/2014		Oak, Live	OaLi	Evergreen	Quercus	fusiformis	2	Good	Good	None	No	No	Open Area	1826	No	Open	Darnellb	None	No	1651	Austin Memorial Park	
4688	3110974.601	10094057.31	5/15/2014		Hackberry	HacB	Deciduous	Celtis	occidentalis	12	Good	Poor	Decay	No	No	Open Area	1827	No	Open	Darnellb	dead limbs and decay on main trunk	No	1652	Austin Memorial Park	
4689	3110949.921	10094110.82	5/15/2014		Elm, Cedar	EiCe	Deciduous	Ulmus	crassifolia	12	Good	Fair	Dead Wood	No	No	Open Area	75	No	Open	Darnellb	dead branches > 4", cavity, hangers	Yes	1653	Austin Memorial Park	
4690	3110861.618	10094036.75	5/15/2014		Elm, Cedar	EiCe	Deciduous	Ulmus	crassifolia	8	Good	Good	None	No	No	Open Area	72	No	Open	Darnellb	None	Yes	1654	Austin Memorial Park	
4691	3110886.141	10094122.57	5/15/2014		Elm, Cedar	EiCe	Deciduous	Ulmus	crassifolia	13	Good	Good	Dead Wood	No	No	Open Area	1828	No	Open	Darnellb	dead branches > 2"	No	1655	Austin Memorial Park	
4692	3110649.792	10094191.7	5/15/2014		Stump	Stum	Stump			12	N/A	N/A	None	No	No	Open Area	0	No	Open	Darnellb	None	No	1656	Austin Memorial Park	
4693	3111074.334	10094034.51	5/15/2014		Retama	Reta	Deciduous	Parkinsonia	aculeata	8	Good	Good	None	No	No	Open Area	1829	Yes	Open	Darnellb	retama	No	1657	Austin Memorial Park	
4694	3111297.28	10093938.12	5/15/2014		Retama	Reta	Deciduous	Parkinsonia	aculeata	12	Good	Good	None	No	No	Open Area	1830	Yes	Open	Darnellb	retama, broken limb	No	1658	Austin Memorial Park	
4695	3111370.013	10093936.99	5/15/2014		Retama	Reta	Deciduous	Parkinsonia	aculeata	14	Good	Good	None	No	No	Open Area	1831	Yes	Open	Darnellb	retama	No	1659	Austin Memorial Park	
4696	3111478.793	10093923.03	5/15/2014		Retama	Reta	Deciduous	Parkinsonia	aculeata	5	Good	Good	None	No	No	Open Area	1832	Yes	Open	Darnellb	retama	No	1660	Austin Memorial Park	
4697	3111493.911	10093916.3	5/15/2014		Retama	Reta	Deciduous	Parkinsonia	aculeata	14	Good	Good	None	No	No	Open Area	1833	Yes	Open	Darnellb	retama	No	1661	Austin Memorial Park	
4698	3111505.99	10093919.57	5/15/2014		Retama	Reta	Deciduous	Parkinsonia	aculeata	7	Good	Good	None	No	No	Open Area	1834	Yes	Open	Darnellb	retama	No	1662	Austin Memorial Park	
4699	3111629.507	10094006.92	5/15/2014		Chinaberry	ChiB	Deciduous	Melia	azedarach	12	Good	Good	None	No	No	Open Area	1835	Yes	Open	Darnellb	None	No	1663	Austin Memorial Park	
4700	3111610.734	10094043.23	5/15/2014		Chinaberry	ChiB	Deciduous	Melia	azedarach	7	Fair	Poor	Decay	No	No	Open Area	1836	Yes	Open	Darnellb	lots of decay and dead limbs	No	1664	Austin Memorial Park	
4701	3111549.199	10094045.08	5/15/2014		Chinaberry	ChiB	Deciduous	Melia	azedarach	10	Good	Good	Decay	No	No	Open Area	1837	No	Open	Darnellb	small cavity	No	1665	Austin Memorial Park	
4702	3111541.824	10094036.89	5/15/2014		Hackberry	HacB	Deciduous	Celtis	occidentalis	4	Good	Good	Decay	No	No	Open Area	1838	No	Open	Darnellb	minor decay	No	1666	Austin Memorial Park	
4703	3111545.043	10094034.04	5/15/2014		Bumelia, Gum	Bume	Deciduous	Bumelia	lanuginosa	2	Good	Good	None	No	No	Open Area	1839	Yes	Open	Darnellb	None	No	1667	Austin Memorial Park	
4704	3111548.551	10094027.06	5/15/2014		Hackberry	HacB	Deciduous	Celtis	occidentalis	6	Good	Fair	Decay	No	No	Open Area	1840	Yes	Open	Darnellb	decayed main branch	No	1668	Austin Memorial Park	
4705	3111532.697	10094031.71	5/15/2014		Hackberry	HacB	Deciduous	Celtis	occidentalis	4	Good	Good	None	No	No	Open Area	1841	Yes	Open	Darnellb	None	No	1669	Austin Memorial Park	
4706	3111534.576	10094029.38	5/15/2014		Hackberry	HacB	Deciduous	Celtis	occidentalis	2	Good	Good	None	No	No	Open Area	1842	No	Open	Darnellb	None	No	1670	Austin Memorial Park	
4707	3111533.316	10094025.13	5/15/2014		Hackberry	HacB	Deciduous	Celtis	occidentalis	1	Good	Good	None	No	No	Open Area	1843	No	Open	Darnellb	None	No	1671	Austin Memorial Park	
4708	3111526.78	10094025.64	5/15/2014		Hackberry	HacB	Deciduous	Celtis	occidentalis	7	Good	Good	None	No	No	Open Area	1844	Yes	Open	Darnellb	None	No	1672	Austin Memorial Park	
4709	3111518.349	10094047.56	5/15/2014		Hackberry	HacB	Deciduous	Celtis	occidentalis	2	Good	Good	None	No	No	Open Area	1845	No	Open	Darnellb	None	No	1673	Austin Memorial Park	
4710	3111521.791	10094042.08	5/15/2014		Bumelia, Gum	Bume	Deciduous	Bumelia	lanuginosa	1	Good	Good	None	No	No	Open Area	0	No	Open	Darnellb	too small to tag	No	1674	Austin Memorial Park	
4711	3111526.751	10094047.41	5/15/2014		Hackberry	HacB	Deciduous	Celtis	occidentalis	6	Good	Good	None	No	No	Open Area	1846	No	Open	Darnellb	None	No	1675	Austin Memorial Park	
4712	3111728.148	10093694.69	5/15/2014		Elm, Cedar	EiCe	Deciduous	Ulmus	crassifolia	16	Good	Good	Dead Wood	No	No	Open Area	1847	No	Open	Darnellb	dead branches > 4"	No	1676	Austin Memorial Park	
4713	3111738.434	10093679.38	5/15/2014		Oak, Live	OaLi	Evergreen	Quercus	fusiformis	24	Good	Good	Lean	No	No	Open Area	1848	No	Open	Darnellb	dead branches > 4"	No	1677	Austin Memorial Park	
4714	3111736.625	10093674.23	5/15/2014		Oak, Live	OaLi	Evergreen	Quercus	fusiformis	20	Good	Good	Dead Wood	No	No	Open Area	1849	No	Open	Darnellb	dead branches at top > 3"	No	1678	Austin Memorial Park	
4715	3111742.533	10093643.25	5/15/2014		Elm, Cedar	EiCe	Deciduous	Ulmus	crassifolia	22	Good	Good	None	No	No	Open Area	1850	No	Open	Darnellb	few dead branches > 2"	No	1679	Austin Memorial Park	
4716	3111764.036	10093632.97	5/15/2014		Oak, Live	OaLi	Evergreen	Quercus	fusiformis	23	Good	Good	Dead Wood	No	No	Open Area	1851	No	Open	Darnellb	dead branches > 3"	No	1680	Austin Memorial Park	
4717	3111784.873	10093666.08	5/15/2014		Elm, Cedar	EiCe	Deciduous	Ulmus	crassifolia	20	Good	Good	Dead Wood	No	No										

OBJECTID	Inventory				Species	Abbreviation	TreeType	Genus	Sp	DBH	Vigor Class	Structure Class	Observations	Overhead Utilities	Further Inspection	Parcel Site Type	Tree Tag	Multistem	Access	Created By	Comments	Existing		
	Eastings	Northing	Date	Tag																		Point ID	Park Name	
4733	3111871.863	10093522.54	5/15/2014	Oak, Live	OaLi	Evergreen	Quercus	fusiformis	25	Good	Fair	Dead Wood	No	No	Open Area	1868	Yes	Open	Darnellb	dead branches > 4", cavity main trunk	No	1697	Austin Memorial Park	
4734	3111861.526	10093497.42	5/15/2014	Oak, Live	OaLi	Evergreen	Quercus	fusiformis	28	Fair	Fair	Dead Wood	No	No	Open Area	1869	No	Open	Darnellb	dead branches, cavity main trunk	No	1698	Austin Memorial Park	
4735	3111880.071	10093476.53	5/15/2014	Oak, Live	OaLi	Evergreen	Quercus	fusiformis	28	Good	Good	Dead Wood	No	No	Open Area	1870	No	Open	Darnellb	dead branches > 5"	No	1699	Austin Memorial Park	
4736	3111926.854	10093521.31	5/15/2014	Elm, Cedar	EiCe	Deciduous	Ulmus	crassifolia	11	Good	Fair	Dead Wood	No	No	Open Area	1871	No	Open	Darnellb	small dead limbs	No	1700	Austin Memorial Park	
4737	3111987.467	10093523.42	5/15/2014	Dead Tree/Snag	Dead	Dead			11	N/A	N/A	None	No	Yes	Open Area	1872	No	Open	Darnellb	None	No	1701	Austin Memorial Park	
4738	3111984.487	10093521.41	5/15/2014	Ligustrum	Ligu	Evergreen	Ligustrum	sp	3	Good	Good	None	No	No	Open Area	1873	Yes	Open	Darnellb	None	No	1702	Austin Memorial Park	
4739	3111983.807	10093520.35	5/15/2014	Stump	Stum	Stump			7	N/A	N/A	None	No	No	Open Area	0	No	Open	Darnellb	None	No	1703	Austin Memorial Park	
4740	3112015.531	10093513.53	5/15/2014	Elm, Cedar	EiCe	Deciduous	Ulmus	crassifolia	13	Good	Good	None	No	No	Open Area	1874	No	Open	Darnellb	dead branches > 2"	No	1704	Austin Memorial Park	
4741	3111930.704	10093486.88	5/15/2014	Dead Tree/Snag	Dead	Dead			14	N/A	N/A	None	No	Yes	Open Area	1875	No	Open	Darnellb	None	No	1705	Austin Memorial Park	
4742	3111868.552	10093465.28	5/15/2014	Elm, Cedar	EiCe	Deciduous	Ulmus	crassifolia	12	Good	Good	None	No	No	Open Area	1876	No	Open	Darnellb	small dead branches at top	No	1706	Austin Memorial Park	
4743	3111891.372	10093428.5	5/15/2014	Oak, Live	OaLi	Evergreen	Quercus	fusiformis	20	Good	Fair	Decay	No	No	Open Area	1877	No	Open	Darnellb	decay in trunk causing cavity, dead branches > 3"	No	1707	Austin Memorial Park	
4744	3111899.848	10093375.8	5/15/2014	Oak, Live	OaLi	Evergreen	Quercus	fusiformis	33	Good	Good	Dead Wood	No	No	Open Area	1878	No	Open	Darnellb	dead branches > 4"	No	1708	Austin Memorial Park	
4745	3111929.253	10093389.46	5/15/2014	Oak, Live	OaLi	Evergreen	Quercus	fusiformis	14	Good	Good	Lean	No	No	Open Area	1879	No	Open	Darnellb	dead branches > 4"	No	1710	Austin Memorial Park	
4746	3112138.213	10093401.42	5/15/2014	Oak, Live	OaLi	Evergreen	Quercus	fusiformis	48	Good	Good	Dead Wood	No	No	Open Area	1880	Yes	Open	Darnellb	dead branches > 5"	No	1712	Austin Memorial Park	
4747	3112072.413	10093344.17	5/15/2014	Elm, Cedar	EiCe	Deciduous	Ulmus	crassifolia	20	Fair	Fair	Dead Wood	No	No	Open Area	1881	No	Open	Darnellb	main stem dead > 6"	No	1713	Austin Memorial Park	
4748	3112122.077	10093299.52	5/15/2014	Elm, Cedar	EiCe	Deciduous	Ulmus	crassifolia	15	Good	Good	None	No	No	Open Area	1882	No	Open	Darnellb	small dead branches at top > 2'	No	1714	Austin Memorial Park	
4749	3112080.678	10093212.56	5/15/2014	Elm, Cedar	EiCe	Deciduous	Ulmus	crassifolia	13	Good	Good	Dead Wood	No	No	Open Area	1883	No	Open	Darnellb	dead branches > 4", hangers	No	1715	Austin Memorial Park	
4750	3112094.145	10093197.37	5/15/2014	Elm, Cedar	EiCe	Deciduous	Ulmus	crassifolia	9	Fair	Poor	Dead Wood	No	Yes	Open Area	1884	No	Open	Darnellb	half of tree is dead	No	1716	Austin Memorial Park	
4751	3109950.738	10094297.34	6/2/2014	Stump	Stum	Stump			23	N/A	N/A	None	No	No	Open Area	0	No	Foot	Steinlen	None	No	13	Austin Memorial Park	
4752	3109925.658	10094168.14	6/2/2014	Stump	Stum	Stump			26	N/A	N/A	None	No	No	Open Area	0	No	Foot	Steinlen	None	No	14	Austin Memorial Park	
4753	3112093.743	10093194.91	5/15/2014	Elm, Cedar	EiCe	Deciduous	Ulmus	crassifolia	13	Fair	Poor	Decay	No	Yes	Open Area	1885	No	Open	Darnellb	large dead limb > 6", main trunk decay, lean	No	1717	Austin Memorial Park	
4754	3112113.188	10093173.36	5/15/2014	Elm, Cedar	EiCe	Deciduous	Ulmus	crassifolia	26	Good	Poor	Decay	No	Yes	Open Area	1886	Yes	Open	Darnellb	large dead limb > 6", mistletoe, cavities, hangers	No	1718	Austin Memorial Park	
4755	3112069.06	10093176.99	5/15/2014	Elm, Cedar	EiCe	Deciduous	Ulmus	crassifolia	14	Good	Good	Dead Wood	No	No	Open Area	1887	No	Open	Darnellb	dead branches > 3"	No	1719	Austin Memorial Park	
4756	3112065.011	10093158.41	5/15/2014	Elm, Cedar	EiCe	Deciduous	Ulmus	crassifolia	16	Fair	Fair	Dead Wood	No	No	Open Area	1888	Yes	Open	Darnellb	dead branches > 3"	No	1720	Austin Memorial Park	
4757	3112035.03	10093137.79	5/15/2014	Elm, Cedar	EiCe	Deciduous	Ulmus	crassifolia	14	Good	Good	Lean	No	No	Open Area	1889	No	Open	Darnellb	dead branches > 2", hangers	No	1721	Austin Memorial Park	
4758	3112029.255	10093132.13	5/15/2014	Dead Tree/Snag	Dead	Dead			13	N/A	N/A	None	No	Yes	Open Area	1890	No	Open	Darnellb	None	No	1722	Austin Memorial Park	
4759	3112058.326	10093104.02	5/15/2014	Elm, Cedar	EiCe	Deciduous	Ulmus	crassifolia	13	Good	Good	Dead Wood	No	No	Open Area	1891	No	Open	Darnellb	dead branches > 2"	No	1723	Austin Memorial Park	
4760	3112082.285	10093126.39	5/15/2014	Elm, Cedar	EiCe	Deciduous	Ulmus	crassifolia	18	Good	Good	Dead Wood	No	No	Open Area	1892	No	Open	Darnellb	dead branches > 3"	No	1724	Austin Memorial Park	
4761	3112239.878	10093162.75	5/15/2014	Ash, Arizona	AsAz	Deciduous	Fraxinus	velutina	20	Good	Good	Dead Wood	Yes	No	Open Area	1893	Yes	Limited	Darnellb	dead branches > 3"	No	1725	Austin Memorial Park	
4762	3112218.242	10093176.16	5/15/2014	Elm, Cedar	EiCe	Deciduous	Ulmus	crassifolia	3	Good	Good	None	No	No	Open Area	1894	No	Limited	Darnellb	None	No	1726	Austin Memorial Park	
4763	3112213.198	10093180.13	5/15/2014	Elm, Cedar	EiCe	Deciduous	Ulmus	crassifolia	1	Good	Good	None	No	No	Open Area	0	No	Open	Darnellb	too small to tag	No	1727	Austin Memorial Park	
4764	3112211.753	10093175.86	5/15/2014	Elm, Cedar	EiCe	Deciduous	Ulmus	crassifolia	1	Good	Good	None	No	No	Open Area	0	No	Open	Darnellb	too small to tag	No	1728	Austin Memorial Park	
4765	3112220.938	10093135.06	5/15/2014	Pecan	Pecn	Deciduous	Carya	illinoensis	15	Good	Good	None	Yes	No	Open Area	1895	No	Limited	Darnellb	None	No	1729	Austin Memorial Park	
4766	3112204.246	10093177.91	5/15/2014	Pecan	Pecn	Deciduous	Carya	illinoensis	1	Good	Good	None	No	No	Open Area	0	No	Open	Darnellb	too small to tag	No	1730	Austin Memorial Park	
4767	3112182.695	10093176.47	5/15/2014	Elm, Cedar	EiCe	Deciduous	Ulmus	crassifolia	2	Good	Good	None	No	Yes	Open Area	0	Yes	Open	Darnellb	None	No	1732	Austin Memorial Park	
4768	3112189.357	10093165.04	5/15/2014	Elm, Cedar	EiCe	Deciduous	Ulmus	crassifolia	1	Good	Good	None	No	No	Open Area	0	No	Open	Darnellb	too small to tag	No	1733	Austin Memorial Park	
4769	3112196.275	10093169.4	5/15/2014	Elm, Cedar	EiCe	Deciduous	Ulmus	crassifolia	1	Good	Good	None	No	No	Open Area	0	No	Open	Darnellb	too small to tag	No	1734	Austin Memorial Park	
4770	3112191.249	10093168.71	5/15/2014	Elm, Cedar	EiCe	Deciduous	Ulmus	crassifolia	1	Good	Good	None	No	No	Open Area	0	No	Open	Darnellb	too small to tag	No	1735	Austin Memorial Park	
4771	3112198.446	10093170.95	5/15/2014	Elm, Cedar	EiCe	Deciduous	Ulmus	crassifolia	1	Good	Good	None	No	No	Open Area	0	No	Open	Darnellb	too small to tag	No	1736	Austin Memorial Park	
4772	3112199.789	10093171.9	5/15/2014	Elm, Cedar	EiCe	Deciduous	Ulmus	crassifolia	2	Good	Good	None	No	No	Open Area	0	Yes	Open	Darnellb	too small to tag	No	1737	Austin Memorial Park	
4773	3112186.817	10093134.62	5/15/2014	Elm, Cedar	EiCe	Deciduous	Ulmus	crassifolia	15	Good	Fair	Lean	No	No	Open Area	1898	No	Open	Darnellb	dead branches > 3"	No	1738	Austin Memorial Park	
4774	3112189.789	10093079.13	5/15/2014	Ligustrum	Ligu	Evergreen	Ligustrum	sp	12	Good	Good	None	Yes	No	Open Area	1899	Yes	Open	Darnellb	dead branches > 2"	No	1739	Austin Memorial Park	
4775	3112143.792	10093067.42	5/15/2014	Elm, Cedar	EiCe	Deciduous	Ulmus	crassifolia	18	Good	Good	Dead Wood	No	No	Open Area	1900	No	Open	Darnellb	dead branches > 3"	No	1740	Austin Memorial Park	
4776	3112132.169	10093039.94	5/15/2014	Dead Tree/Snag	Dead	Dead			10	N/A	N/A	None	No	Yes	Open Area	2001	No	Limited	Darnellb	None	No	1741	Austin Memorial Park	
4777	3112137.263	10093030.92	5/15/2014	Elm, Cedar	EiCe	Deciduous	Ulmus	crassifolia	17	Good	Fair	Dead Wood	No	No	Open Area	2002	No	Open	Darnellb	dead branches > 3", broken limb, lean	No	1742	Austin Memorial Park	
4778	3112115.501	10093053.18	5/15/2014	Elm, Cedar	EiCe	Deciduous	Ulmus	crassifolia	11	Good	Good	Dead Wood	No	No	Open Area	2003	No	Open	Darnellb	dead branches > 3"	No	1743	Austin Memorial Park	
4779	3111996.699	10092983.72	5/15/2014	Elm, Cedar	EiCe	Deciduous	Ulmus	crassifolia	14	Good	Fair	Lean	No	No	Open Area	2004	No	Open	Darnellb	dead branches > 3"	No	1745	Austin Memorial Park	
4780	3111998.681	10092968.59	5/15/2014	Oak, Live	OaLi	Evergreen	Quercus	fusiformis	26	Good	Fair	Dead Wood	No	No	Open Area	2005	No	Open	Darnellb	dead branches > 4"	No	1746	Austin Memorial Park	
4781	3112021.389	10093002.96	5/15/2014	Elm, Cedar	EiCe	Deciduous	Ulmus	crassifolia	18	Good	Good	Dead Wood	No	No	Open Area	2006	No	Open	Darnellb	dead branches > 3"	No	1747	Austin Memorial Park	
4782	3112025.515	10092984.94	5/15/2014	Elm, Cedar	EiCe	Deciduous	Ulmus	crassifolia	8	Good	Fair	Lean	No	No	Open Area	2007	No	Open	Darnellb	dead branches > 3"	No	1748	Austin Memorial Park	
4783	3109898.562	10093964.33	6/2/2014	Stump	Stum	Stump			6	N/A	N/A	None	No	No	Open Area	0	No	Foot	Steinlen	None	No	15	Austin Memorial Park	
4784	3112036.9	10092969.58	5/15/2014	Oak, Live	OaLi	Evergreen	Quercus	fusiformis	27	Good	Fair	Dead Wood	No	No	Open Area	2008	Yes	Open	Darnellb	dead limb > 6"	No	1749	Austin Memorial Park	
4785	3112033.143	10092946.03	5/15/2014	Oak, Live	OaLi	Evergreen	Quercus	fusiformis	28	Good	Fair	Dead Wood	No	No	Open Area	2009	No	Open	Darnellb	couple of large dead limbs [4 plus in], main trunk cavity	No	1750	Austin Memorial Park	

OBJECTID	Inventory				Species	Abbreviation	TreeType	Genus	Sp	DBH	Vigor	Structure	Observations	Overhead	Further	Parcel	Site Type	Tree Tag	Multistem	Access	Created By	Comments	Existing		
	Eastings	Northing	Date	Tag																			Point ID	Park Name	
4804	3111932.123	10093073.81	5/15/2014	5/15/2014	Elm, Cedar	EICe	Deciduous	Ulmus	crassifolia	15	Good	Fair	None	No	No	Open Area	2028	No	Open	Darnellb	hanger, dead branches > 2"	No	1770	Austin Memorial Park	
4805	3111935.541	10093075.71	5/15/2014	5/15/2014	Elm, Cedar	EICe	Deciduous	Ulmus	crassifolia	17	Good	Fair	Dead Wood	No	Yes	Open Area	2029	No	Open	Darnellb	dead branches > 5", hangers	No	1771	Austin Memorial Park	
4806	3111932.982	10093080.03	5/15/2014	5/15/2014	Elm, Cedar	EICe	Deciduous	Ulmus	crassifolia	14	Good	Fair	Lean	No	No	Open Area	2030	No	Open	Darnellb	2 cavities main trunk	No	1772	Austin Memorial Park	
4807	3111907.838	10093053.33	5/15/2014	5/15/2014	Crapemyrtle	CraM	Deciduous	Lagerstroemia	sp	1	Good	Good	None	No	No	Open Area	0	Yes	Foot	Darnellb	too small to tag	No	1773	Austin Memorial Park	
4808	3111905.109	10093045.48	5/15/2014	5/15/2014	Crapemyrtle	CraM	Deciduous	Lagerstroemia	sp	2	Good	Good	None	No	No	Open Area	0	Yes	Foot	Darnellb	too small to tag	No	1774	Austin Memorial Park	
4809	3111883.007	10093046.21	5/15/2014	5/15/2014	Pomegranate	Pome	Deciduous	Punica	granatum	5	Good	Good	None	No	No	Open Area	2031	Yes	Foot	Darnellb	pomegranate	No	1775	Austin Memorial Park	
4810	3111892.89	10093022.49	5/15/2014	5/15/2014	Oak, Live	OaLi	Evergreen	Quercus	fusiformis	36	Good	Fair	Decay	No	No	Open Area	2032	No	Foot	Darnellb	dead branches > 4", cavities	No	1776	Austin Memorial Park	
4811	3111864.946	10093020.33	5/15/2014	5/15/2014	Oak, Live	OaLi	Evergreen	Quercus	fusiformis	68	Good	Good	Dead Wood	No	No	Open Area	2033	No	Open	Darnellb	dead branches > 5", cavity at base	No	1777	Austin Memorial Park	
4812	3111837.378	10093066.38	5/15/2014	5/15/2014	Crapemyrtle	CraM	Deciduous	Lagerstroemia	sp	12	Good	Good	None	No	No	Open Area	2034	Yes	Open	Darnellb	None	No	1778	Austin Memorial Park	
4813	3111896.947	10092988.5	5/15/2014	5/15/2014	Holly, Chinese/Home	HolC	Evergreen	Ilex	cornuta	2	Poor	Poor	Dead Wood	No	No	Open Area	2035	No	Foot	Darnellb	Ilex cornuta, mostly dead	No	1779	Austin Memorial Park	
4814	3111892.375	10092974.74	5/15/2014	5/15/2014	Holly, Yaupon	HolY	Evergreen	Ilex	vomitaria	6	Good	Good	None	No	No	Open Area	2036	Yes	Foot	Darnellb	Ilex cornuta	No	1780	Austin Memorial Park	
4815	3109918.79	10093550.3	6/2/2014	6/2/2014	Stump	Stum	Stump			14	N/A	N/A	None	No	No	Open Area	0	No	Foot	Steinlen	None	No	16	Austin Memorial Park	
4816	3111908.341	10092954.29	5/15/2014	5/15/2014	Juniper, Ashe	JunA	Evergreen	Juniperus	ashei	15	Fair	Fair	Decay	No	No	Open Area	2037	No	Open	Darnellb	dead branches > 2", main trunk cavity and decay at base	No	1781	Austin Memorial Park	
4817	3111903.497	10092931.09	5/15/2014	5/15/2014	Elm, Cedar	EICe	Deciduous	Ulmus	crassifolia	17	Good	Good	Dead Wood	No	No	Open Area	2038	No	Open	Darnellb	dead branches > 2", hanger	No	1782	Austin Memorial Park	
4818	3111889.282	10092943.04	5/15/2014	5/15/2014	Oak, Live	OaLi	Evergreen	Quercus	fusiformis	15	Good	Fair	Dead Wood	No	No	Open Area	2039	No	Foot	Darnellb	dead branches > 3"	No	1783	Austin Memorial Park	
4819	3111868.926	10092940.56	5/15/2014	5/15/2014	Oak, Live	OaLi	Evergreen	Quercus	fusiformis	36	Good	Good	Dead Wood	No	No	Open Area	2040	No	Foot	Darnellb	dead branches > 3"	No	1784	Austin Memorial Park	
4820	3111852.042	10092946.66	5/15/2014	5/15/2014	Oak, Live	OaLi	Evergreen	Quercus	fusiformis	22	Good	Good	Dead Wood	No	No	Open Area	2041	No	Foot	Darnellb	dead branches > 3"	No	1785	Austin Memorial Park	
4821	3111828.606	10092961.65	5/15/2014	5/15/2014	Juniper, Ashe	JunA	Evergreen	Juniperus	ashei	15	Good	Fair	Lean	No	No	Open Area	2042	No	Foot	Darnellb	dead branches > 3", cavities	No	1786	Austin Memorial Park	
4822	3111825.713	10092931.71	5/15/2014	5/15/2014	Oak, Live	OaLi	Evergreen	Quercus	fusiformis	13	Good	Fair	Decay	No	No	Open Area	2043	No	Foot	Darnellb	dead branches > 3", base decay	No	1787	Austin Memorial Park	
4823	3111794.025	10093020.21	5/15/2014	5/15/2014	Elm, Cedar	EICe	Deciduous	Ulmus	crassifolia	21	Good	Fair	None	No	No	Open Area	2044	Yes	Foot	Darnellb	dead branches > 3", codominant stems	No	1788	Austin Memorial Park	
4824	3111785.892	10093049.09	5/15/2014	5/15/2014	Juniper, Ashe	JunA	Evergreen	Juniperus	ashei	15	Good	Fair	Decay	No	No	Open Area	2045	No	Foot	Darnellb	cavities, dead branches > 2"	No	1789	Austin Memorial Park	
4825	3111757.456	10093031.94	5/15/2014	5/15/2014	Elm, Cedar	EICe	Deciduous	Ulmus	crassifolia	15	Good	Good	None	No	No	Open Area	2046	No	Foot	Darnellb	None	No	1790	Austin Memorial Park	
4826	3111755.608	10093016.17	5/15/2014	5/15/2014	Holly, Chinese/Home	HolC	Evergreen	Ilex	cornuta	2	Good	Fair	Decay	No	No	Open Area	2047	No	Open	Darnellb	Ilex cornuta, base decay	No	1791	Austin Memorial Park	
4827	3111734.457	10093060.16	5/15/2014	5/15/2014	Oak, Live	OaLi	Evergreen	Quercus	fusiformis	16	Good	Fair	Lean	No	No	Open Area	2048	No	Open	Darnellb	None	No	1792	Austin Memorial Park	
4828	3111732.72	10093058.83	5/15/2014	5/15/2014	Oak, Live	OaLi	Evergreen	Quercus	fusiformis	15	Good	Fair	None	No	No	Open Area	2049	No	Open	Darnellb	dead branches > 2", cavity at bottom, has been filled with concrete	No	1793	Austin Memorial Park	
4829	3111721.076	10093041.52	5/15/2014	5/15/2014	Oak, Live	OaLi	Evergreen	Quercus	fusiformis	18	Good	Fair	Decay	No	No	Open Area	2050	No	Foot	Darnellb	dead branches > 4", main trunk decay, lean	No	1794	Austin Memorial Park	
4830	3111711.781	10093053.34	5/15/2014	5/15/2014	Oak, Live	OaLi	Evergreen	Quercus	fusiformis	35	Good	Fair	Decay	No	No	Open Area	2051	No	Open	Darnellb	dead branches > 3", main trunk decay	No	1795	Austin Memorial Park	
4831	3111700.777	10093053.29	5/15/2014	5/15/2014	Juniper, Ashe	JunA	Evergreen	Juniperus	ashei	20	Good	Good	Dead Wood	No	No	Open Area	2052	No	Open	Darnellb	dead branches > 2"	No	1796	Austin Memorial Park	
4832	3111680.446	10093042.96	5/15/2014	5/15/2014	Oak, Live	OaLi	Evergreen	Quercus	fusiformis	14	Good	Good	Dead Wood	No	No	Open Area	2053	No	Foot	Darnellb	dead branches > 2"	No	1797	Austin Memorial Park	
4833	3111699.465	10093007.18	5/15/2014	5/15/2014	Oak, Live	OaLi	Evergreen	Quercus	fusiformis	24	Good	Fair	Decay	No	No	Open Area	2054	No	Foot	Darnellb	dead branches > 3", cavities	No	1798	Austin Memorial Park	
4834	3111705.963	10093003.23	5/15/2014	5/15/2014	Pomegranate	Pome	Deciduous	Punica	granatum	1	Good	Good	None	No	No	Open Area	0	Yes	Foot	Darnellb	pomegranate	No	1799	Austin Memorial Park	
4835	3111720.535	10092995.24	5/15/2014	5/15/2014	Oak, Live	OaLi	Evergreen	Quercus	fusiformis	13	Good	Fair	Lean	No	No	Open Area	2055	No	Foot	Darnellb	dead branches > 4"	No	1800	Austin Memorial Park	
4836	3111728.388	10092996.58	5/15/2014	5/15/2014	Unknown					1	Good	Good	None	No	No	Open Area	0	Yes	Foot	Darnellb	too small to tag	No	1801	Austin Memorial Park	
4837	3111737.253	10092983.9	5/15/2014	5/15/2014	Oak, Live	OaLi	Evergreen	Quercus	fusiformis	22	Good	Fair	Lean	No	No	Open Area	2056	Yes	Foot	Darnellb	dead branches > 4"	No	1802	Austin Memorial Park	
4838	3111739.801	10092971.91	5/15/2014	5/15/2014	Oak, Live	OaLi	Evergreen	Quercus	fusiformis	17	Good	Good	Dead Wood	No	No	Open Area	2057	No	Foot	Darnellb	dead branches > 3"	No	1803	Austin Memorial Park	
4839	3111680.704	10092980.74	5/15/2014	5/15/2014	Oak, Live	OaLi	Evergreen	Quercus	fusiformis	29	Good	Fair	Decay	No	No	Open Area	2100	No	Foot	Darnellb	cavity, dead branches > 2"	No	1804	Austin Memorial Park	
4840	3111652.314	10093001.58	5/15/2014	5/15/2014	Juniper, Ashe	JunA	Evergreen	Juniperus	ashei	20	Poor	Poor	Decay	No	Yes	Open Area	2058	No	Foot	Darnellb	nearly dead	No	1805	Austin Memorial Park	
4841	3111654.654	10092982.79	5/15/2014	5/15/2014	Juniper, Ashe	JunA	Evergreen	Juniperus	ashei	17	Fair	Poor	Decay	No	Yes	Open Area	2059	No	Foot	Darnellb	trunk decay, split ing, dead branches > 5"	No	1806	Austin Memorial Park	
4842	3111656.482	10093053.52	5/15/2014	5/15/2014	Oak, Live	OaLi	Evergreen	Quercus	fusiformis	11	Good	Good	None	No	No	Open Area	2060	No	Limited	Darnellb	None	No	1807	Austin Memorial Park	
4843	3111635.206	10093046.69	5/15/2014	5/15/2014	Oak, Live	OaLi	Evergreen	Quercus	fusiformis	16	Good	Good	None	No	No	Open Area	2061	No	Foot	Darnellb	dead branches > 2"	No	1808	Austin Memorial Park	
4844	3111620.509	10093065.91	5/15/2014	5/15/2014	Pecan	Pecn	Deciduous	Carya	illinoensis	2	Good	Good	None	No	No	Open Area	2062	No	Open	Darnellb	None	No	1809	Austin Memorial Park	
4845	3111596.171	10093065.32	5/15/2014	5/15/2014	Oak, Live	OaLi	Evergreen	Quercus	fusiformis	12	Good	Good	None	No	No	Open Area	2063	No	Open	Darnellb	None	No	1810	Austin Memorial Park	
4846	3111564.749	10093074.49	5/15/2014	5/15/2014	Oak, Live	OaLi	Evergreen	Quercus	fusiformis	12	Good	Fair	Dead Wood	No	No	Open Area	2064	No	Open	Darnellb	dead branches > 3", main trunk and base decay	No	1811	Austin Memorial Park	
4847	3111529.93	10093068.83	5/15/2014	5/15/2014	Oak, Live	OaLi	Evergreen	Quercus	fusiformis	13	Good	Poor	Decay	No	Yes	Open Area	2065	No	Open	Darnellb	lots of decay, large cavity at base, leaning	No	1812	Austin Memorial Park	
4848	3111535.233	10093047.52	5/15/2014	5/15/2014	Oak, Live	OaLi	Evergreen	Quercus	fusiformis	19	Good	Good	None	No	No	Open Area	2066	No	Open	Darnellb	None	No	1813	Austin Memorial Park	
4849	3111551.883	10093052.36	5/15/2014	5/15/2014	Pine, Italian	PinI	Evergreen	Pinus	pineae	14	Good	Good	Dead Wood	No	No	Open Area	2067	No	Foot	Darnellb	small dead limbs	No	1814	Austin Memorial Park	
4850	3111545.198	10093063.08	5/15/2014	5/15/2014	Mountain Laurel, Tex	MLTx	Evergreen	Sophora	secundiflora	1	Good	Good	None	No	No	Open Area	0	Yes	Open	Darnellb	too small to tag	No	1815	Austin Memorial Park	
4851	3111573.708	10093036.69	5/15/2014	5/15/2014	Ligustrum	Ligu	Evergreen	Ligustrum	sp	8	Good	Poor	Decay	No	No	Open Area	2068	Yes	Foot	Darnellb	decay at base	No	1816	Austin Memorial Park	
4852	3111567.098	10093031.55	5/15/2014	5/15/2014	Ligustrum	Ligu	Evergreen	Ligustrum	sp	5	Good	Poor	Decay	No	No	Open Area	2069	Yes	Limited	Darnellb	decay at base	No	1817	Austin Memorial Park	
4853	3111652.123	10092814.84	5/19/2014	5/19/2014	Oak, Live	OaLi	Evergreen	Quercus	fusiformis	5	Good	Good	None												

OBJECTID	Inventory				Abbreviation	TreeType	Genus	Sp	DBH	Vigor	Structure	Observations	Overhead	Further	Parcel	Site Type	Tree Tag	Multistem	Access	Created By	Comments	Existing		
	Easting	Northing	Date	Species																		Tag	Point ID	Park Name
4872	3111460.523	10092830.44	5/19/2014	Mulberry	Mulb	Deciduous	Morus	sp	3	Fair	Poor	Decay	No	No	Open Area	2413	No	Foot	Darnellb	decay at base; slight lean	No	1837	Austin Memorial Park	
4873	3111445.431	10092809.11	5/19/2014	Oak, Live	OaLi	Evergreen	Quercus	fusiformis	15	Good	Good	None	No	No	Open Area	2414	No	Open	Darnellb	None	No	1838	Austin Memorial Park	
4874	3111447.46	10092838.1	5/19/2014	Pecan	Pecn	Deciduous	Carya	illinoensis	9	Good	Good	Dead Wood	No	No	Open Area	2415	No	Foot	Darnellb	couple of dead branches	No	1839	Austin Memorial Park	
4875	3111403.615	10092834.02	5/19/2014	Oak, Live	OaLi	Evergreen	Quercus	fusiformis	3	Good	Good	None	No	No	Open Area	2416	No	Open	Darnellb	None	No	1840	Austin Memorial Park	
4876	3111411.24	10092848.19	5/19/2014	Oak, Live	OaLi	Evergreen	Quercus	fusiformis	2	Good	Good	None	No	No	Open Area	2417	No	Foot	Darnellb	None	No	1841	Austin Memorial Park	
4877	3111415.136	10092858.07	5/19/2014	Oak, Live	OaLi	Evergreen	Quercus	fusiformis	3	Good	Good	None	No	No	Open Area	2418	No	Foot	Darnellb	None	No	1842	Austin Memorial Park	
4878	3111423.502	10092869.42	5/19/2014	Oak, Live	OaLi	Evergreen	Quercus	fusiformis	2	Good	Good	None	No	No	Open Area	2419	No	Foot	Darnellb	None	No	1843	Austin Memorial Park	
4879	3111440.222	10092888.68	5/19/2014	Crapemyrtle	CraM	Deciduous	Lagerstroemia	sp	12	Good	Good	None	No	No	Open Area	2420	Yes	Foot	Darnellb	None	No	1844	Austin Memorial Park	
4880	3111439.317	10092890.02	5/19/2014	Crapemyrtle	CraM	Deciduous	Lagerstroemia	sp	9	Good	Good	None	No	No	Open Area	2421	Yes	Foot	Darnellb	None	No	1845	Austin Memorial Park	
4881	3111429.237	10092900.92	5/19/2014	Pine, Italian	PinI	Evergreen	Pinus	pinea	10	Poor	Good	Dead Wood	No	No	Open Area	2422	No	Foot	Darnellb	small dead branches at bottom	No	1846	Austin Memorial Park	
4882	3111348.836	10092861.8	5/19/2014	Juniper, Ashe	JunA	Evergreen	Juniperus	ashei	22	Fair	Poor	Decay	No	No	Open Area	2423	No	Open	Darnellb	decay in trunk; dead branches; starting to split	No	1847	Austin Memorial Park	
4883	3111308.796	10092889.9	5/19/2014	Oak, Shumard	OaSh	Deciduous	Quercus	shumardii	13	Good	Fair	Decay	No	No	Open Area	2424	No	Open	Darnellb	slight decay	No	1848	Austin Memorial Park	
4884	3111302.899	10092911.18	5/19/2014	Oak, Live	OaLi	Evergreen	Quercus	fusiformis	13	Good	Good	Dead Wood	No	No	Open Area	2425	No	Limited	Darnellb	small dead branches	No	1849	Austin Memorial Park	
4885	3111311.878	10092936.28	5/19/2014	Ligustrum	Ligu	Evergreen	Ligustrum	sp	11	Good	Poor	Decay	No	No	Open Area	2426	Yes	Foot	Darnellb	lots of decay on both limbs creating cavities	No	1850	Austin Memorial Park	
4886	3111342.204	10092925.03	5/19/2014	Ligustrum	Ligu	Evergreen	Ligustrum	sp	12	Good	Fair	Decay	No	No	Open Area	2427	Yes	Foot	Darnellb	decay on a couple of limbs; some small dead branches	No	1851	Austin Memorial Park	
4887	3111344.716	10092950.14	5/19/2014	Oak, Live	OaLi	Evergreen	Quercus	fusiformis	21	Good	Fair	Lean	No	No	Open Area	2428	No	Foot	Darnellb	slight lean; small dead branches	No	1852	Austin Memorial Park	
4888	3111298.782	10092988.42	5/19/2014	Oak, Live	OaLi	Evergreen	Quercus	fusiformis	35	Good	Good	Decay	No	No	Open Area	2429	No	Limited	Darnellb	very slight decay	No	1853	Austin Memorial Park	
4889	3111301.265	10092956.22	5/19/2014	Oak, Live	OaLi	Evergreen	Quercus	fusiformis	31	Good	Fair	Dead Wood	No	No	Open Area	2430	No	Foot	Darnellb	two large dead limbs over 4 in at bottom	No	1854	Austin Memorial Park	
4890	3111291.886	10092981.56	5/19/2014	Oak, Live	OaLi	Evergreen	Quercus	fusiformis	16	Good	Good	Dead Wood	No	No	Open Area	2431	No	Foot	Darnellb	some small dead branches	No	1855	Austin Memorial Park	
4891	3111271.099	10092988.02	5/19/2014	Mountain Laurel, Tex	MLTx	Evergreen	Sophora	secundiflora	1	Good	Good	None	No	No	Open Area	0	Yes	Foot	Darnellb	too small to tag	No	1856	Austin Memorial Park	
4892	3111270.204	10092982.56	5/19/2014	Mountain Laurel, Tex	MLTx	Evergreen	Sophora	secundiflora	4	Good	Good	None	No	No	Open Area	2432	Yes	Foot	Darnellb	None	No	1857	Austin Memorial Park	
4893	3111263.985	10092995.62	5/19/2014	Mountain Laurel, Tex	MLTx	Evergreen	Sophora	secundiflora	2	Good	Good	None	No	No	Open Area	0	Yes	Foot	Darnellb	too small to tag	No	1858	Austin Memorial Park	
4894	3111259.867	10092991.62	5/19/2014	Mountain Laurel, Tex	MLTx	Evergreen	Sophora	secundiflora	1	Good	Good	None	No	No	Open Area	0	Yes	Foot	Darnellb	too small to tag	No	1859	Austin Memorial Park	
4895	3111259.84	10092986.31	5/19/2014	Mountain Laurel, Tex	MLTx	Evergreen	Sophora	secundiflora	5	Good	Good	None	No	No	Open Area	2433	Yes	Foot	Darnellb	None	No	1860	Austin Memorial Park	
4896	3111258.292	10092978.9	5/19/2014	Mountain Laurel, Tex	MLTx	Evergreen	Sophora	secundiflora	3	Good	Good	None	No	No	Open Area	2434	Yes	Foot	Darnellb	None	No	1861	Austin Memorial Park	
4897	3111243.888	10092951.45	5/19/2014	Crapemyrtle	CraM	Deciduous	Lagerstroemia	sp	5	Good	Good	None	No	No	Open Area	2435	Yes	Open	Darnellb	None	No	1862	Austin Memorial Park	
4898	3111202.49	10092979.53	5/19/2014	Juniper, Ashe	JunA	Evergreen	Juniperus	ashei	15	Fair	Poor	None	No	No	Open Area	2436	No	Open	Darnellb	decay in trunk; dead branches; splitting	No	1863	Austin Memorial Park	
4899	3111195.607	10092996.79	5/19/2014	Pecan	Pecn	Deciduous	Carya	illinoensis	13	Good	Good	Dead Wood	No	No	Open Area	2437	No	Open	Darnellb	some small dead branches	No	1864	Austin Memorial Park	
4900	3111193.55	10093011.05	5/19/2014	Pecan	Pecn	Deciduous	Carya	illinoensis	5	Good	Poor	Lean	No	No	Open Area	2438	No	Limited	Darnellb	large lean	No	1865	Austin Memorial Park	
4901	3111201.52	10093017.31	5/19/2014	Chinese Tallow	ChiT	Deciduous	Triadica	sebifera	14	Good	Poor	Decay	No	No	Open Area	2439	No	Foot	Darnellb	lots of decay in trunk; mostly hollow	No	1866	Austin Memorial Park	
4902	3111281.097	10093030.97	5/19/2014	Juniper, Ashe	JunA	Evergreen	Juniperus	ashei	16	Fair	Poor	Decay	No	No	Open Area	3440	No	Foot	Darnellb	lots of decay; numerous dead branches; tree is mostly dead	No	1868	Austin Memorial Park	
4903	3111295.7	10093070.68	5/19/2014	Crapemyrtle	CraM	Deciduous	Lagerstroemia	sp	1	Good	Good	None	No	No	Open Area	0	Yes	Foot	Darnellb	too small to tag	No	1869	Austin Memorial Park	
4904	3111266.893	10093060.47	5/19/2014	Ligustrum	Ligu	Evergreen	Ligustrum	sp	5	Good	Fair	Decay	No	No	Open Area	2441	Yes	Foot	Darnellb	decay at base	No	1870	Austin Memorial Park	
4905	3111265.942	10093054.56	5/19/2014	Ligustrum	Ligu	Evergreen	Ligustrum	sp	7	Good	Fair	Decay	No	No	Open Area	2442	Yes	Foot	Darnellb	decay at base	No	1871	Austin Memorial Park	
4906	3110034.177	10093425.03	6/2/2014	Stump	Stum	Stump	Stump	Stump	18	N/A	N/A	None	No	No	Open Area	0	No	Foot	Steinlen	None	No	17	Austin Memorial Park	
4907	3111257.116	10093054.48	5/19/2014	Magnolia	Magn	Evergreen	Magnolia	grandiflora	10	Good	Good	Dead Wood	No	No	Open Area	2443	No	Foot	Darnellb	magnolia; some small dead branches	No	1872	Austin Memorial Park	
4908	3111250.649	10093071.02	5/19/2014	Holly, Yaupon	HolY	Evergreen	Ilex	vomitorea	3	Good	Fair	Decay	No	No	Open Area	2444	Yes	Foot	Darnellb	some decay in trunk	No	1873	Austin Memorial Park	
4909	3111191.576	10093048.08	5/19/2014	Chinese Tallow	ChiT	Deciduous	Triadica	sebifera	14	Good	Poor	Decay	No	No	Open Area	2445	No	Foot	Darnellb	lots of decay in trunk creating cavity; a few dead branches	No	1874	Austin Memorial Park	
4910	3111139.728	10093049.25	5/19/2014	Juniper, Ashe	JunA	Evergreen	Juniperus	ashei	15	Fair	Poor	Decay	No	No	Open Area	2446	No	Open	Darnellb	decay in trunk; starting to split	No	1875	Austin Memorial Park	
4911	3111136.189	10093130.6	5/19/2014	Ash, Arizona	AsAz	Deciduous	Fraxinus	velutina	34	Good	Poor	Decay	No	No	Open Area	2447	Yes	Foot	Darnellb	lots of decay in base; numerous dead branches; lean in one limb	No	1876	Austin Memorial Park	
4912	3111088.119	10093160.87	5/19/2014	Holly, Yaupon	HolY	Evergreen	Ilex	vomitorea	2	Fair	Poor	Decay	No	No	Open Area	0	No	Foot	Darnellb	large amount of decay in base; too small to tag	No	1877	Austin Memorial Park	
4913	3111085.028	10093155.02	5/19/2014	Holly, Yaupon	HolY	Evergreen	Ilex	vomitorea	4	Good	Poor	Decay	No	No	Open Area	2448	Yes	Foot	Darnellb	lots of decay in base	No	1878	Austin Memorial Park	
4914	3111075.853	10093126.22	5/19/2014	Juniper, Ashe	JunA	Evergreen	Juniperus	ashei	14	Good	Good	Dead Wood	No	No	Open Area	2449	No	Open	Darnellb	small number of dead branches	No	1879	Austin Memorial Park	
4915	3110894.489	10093060.91	5/19/2014	Oak, Live	OaLi	Evergreen	Quercus	fusiformis	26	Good	Good	Dead Wood	No	No	Open Area	2450	No	Open	Darnellb	small amount of dead branches	No	1880	Austin Memorial Park	
4916	3110866.562	10093056.43	5/19/2014	Oak, Live	OaLi	Evergreen	Quercus	fusiformis	36	Good	Fair	Decay	No	No	Open Area	2451	Yes	Open	Darnellb	starting to split; small amount of dead branches	No	1881	Austin Memorial Park	
4917	3110802.35	10093099.62	5/19/2014	Oak, Live	OaLi	Evergreen	Quercus	fusiformis	18	Good	Fair	Lean	No	No	Open Area	2452	Yes	Limited	Darnellb	unbalanced canopy; slight lean	No	1882	Austin Memorial Park	
4918	3110763.533	10093124.88	5/19/2014	Oak, Live	OaLi	Evergreen	Quercus	fusiformis	35	Good	Good	None	No	No	Open Area	2453	Yes	Limited	Darnellb	None	No	1883	Austin Memorial Park	
4919	3110777.836	10093138.25	5/19/2014	Oak, Live	OaLi	Evergreen	Quercus	fusiformis	31	Good	Good	Dead Wood	No	No	Open Area	2454	Yes	Foot	Darnellb	some dead branches	No	1884	Austin Memorial Park	
4920	3110734.908	10093138.25	5/19/2014	Oak, Live	OaLi	Evergreen	Quercus	fusiformis	17	Good	Fair	Lean	No	No	Open Area	2455	No	Foot	Darnellb	lean with slight correction	No	1885	Austin Memorial Park	
4921	3110742.547	10093142.98	5/19/2014	Oak, Live	OaLi	Evergreen	Quercus	fusiformis	14	Good	Fair	Lean	No	No	Open Area	2456	No	Foot	Darnellb	slight lean; some dead branches	No	1886	Austin Memorial Park	
4922	3110729.939	10093129.94	5/19/2014	Oak, Live	OaLi	Evergreen	Quercus	fusiformis	29	Good	Poor	Decay	No	No	Open Area	2457	Yes	Open	Darnellb	lots of decay in base; unbalanced canopy; small dead branches	No	1887	Austin Memorial Park	
4923	3110692.543	10093152.35	5/19/2014	Oak, Live	OaLi	Evergreen	Quercus	fusiformis	18	Good	Fair	Dead Wood	No	No	Open Area	2458	No	Open	Darnellb	slight lean; large dead branch	No	1888	Austin Memorial Park	
4924	3110691.7	10093167.71	5/19/2014	Oak, Live	OaLi	Evergreen	Quercus	fusiformis	15	Good	Good	Dead Wood	No	No	Open Area	2459	No	Open	Darnellb	small dead branches	No	1889	Austin Memorial Park	
4925	3110677.203	10093165.5	5/19/2014																					

OBJECTID	Inventory				Species	Abbreviation	TreeType	Genus	Sp	DBH	Vigor Class	Structure Class	Observations	Overhead Utilities	Further Inspection	Parcel Site Type	Tree Tag	Multistem	Access	Created By	Comments	Existing		
	Eastings	Northing	Date	Tag																		Point ID	Park Name	
4931	3110740.986	10093169.61	5/19/2014	Oak, Live	OaLi	Evergreen	Quercus	fusiformis	16	Good	Fair	Dead Wood	No	No	Open Area	2466	No	Foot	Darnellb	couple of dead branches over 4 in; very slight lean	No	1896	Austin Memorial Park	
4932	3110765.9	10093165.53	5/19/2014	Oak, Live	OaLi	Evergreen	Quercus	fusiformis	14	Good	Good	None	No	No	Open Area	2467	No	Foot	Darnellb	None	No	1897	Austin Memorial Park	
4933	3110781.368	10093179.72	5/19/2014	Oak, Live	OaLi	Evergreen	Quercus	fusiformis	15	Good	Fair	Decay	No	No	Open Area	2468	No	Foot	Darnellb	decay at base; leaning	No	1898	Austin Memorial Park	
4934	3111381.769	10093160.59	5/19/2014	Peach	Peac	Deciduous	Prunus	persica	1	Good	Good	None	No	No	Open Area	0	No	Open	Darnellb	peach; too small to tag	No	1899	Austin Memorial Park	
4935	3111367.822	10093165.86	5/19/2014	Unknown					3	Good	Fair	Lean	No	No	Open Area	2469	No	Open	Darnellb	None	No	1901	Austin Memorial Park	
4936	3111341.825	10093180.57	5/19/2014	Elm, Cedar	EICe	Deciduous	Ulmus	crassifolia	15	Good	Fair	Dead Wood	No	No	Open Area	2470	No	Open	Darnellb	some dead branches	No	1902	Austin Memorial Park	
4937	3111328.408	10093184.49	5/19/2014	Crapemyrtle	CraM	Deciduous	Lagerstroemia	sp	3	Good	Good	None	No	No	Open Area	2474	Yes	Open	Darnellb	None	No	1903	Austin Memorial Park	
4938	3111318.93	10093190.7	5/19/2014	Crapemyrtle	CraM	Deciduous	Lagerstroemia	sp	3	Good	Good	None	No	No	Open Area	2472	Yes	Open	Darnellb	None	No	1904	Austin Memorial Park	
4939	3111300.421	10093197.27	5/19/2014	Elm, Cedar	EICe	Deciduous	Ulmus	crassifolia	17	Good	Fair	Lean	No	No	Open Area	2473	No	Open	Darnellb	some dead branches; slight lean; unbalanced canopy	No	1905	Austin Memorial Park	
4940	3111312.814	10093208.18	5/19/2014	Elm, Cedar	EICe	Deciduous	Ulmus	crassifolia	1	Good	Good	None	No	No	Open Area	0	No	Limited	Darnellb	too small to tag	No	1906	Austin Memorial Park	
4941	3111276.609	10093202.76	5/19/2014	Elm, Cedar	EICe	Deciduous	Ulmus	crassifolia	1	Good	Good	None	No	No	Open Area	0	No	Open	Darnellb	too small to tag	No	1907	Austin Memorial Park	
4942	3111267.334	10093208.14	5/19/2014	Oak, Live	OaLi	Evergreen	Quercus	fusiformis	3	Good	Good	None	No	No	Open Area	2474	No	Open	Darnellb	None	No	1908	Austin Memorial Park	
4943	3111273.966	10093218.17	5/19/2014	Oak, Live	OaLi	Evergreen	Quercus	fusiformis	6	Good	Good	None	No	No	Open Area	2475	No	Limited	Darnellb	None	No	1909	Austin Memorial Park	
4944	3111274.136	10093230.4	5/19/2014	Pecan	PeCa	Deciduous	Carya	illinoensis	5	Good	Fair	Lean	No	No	Open Area	2476	No	Foot	Darnellb	peacn; slight lean	No	1910	Austin Memorial Park	
4945	3111284.866	10093244.95	5/19/2014	Oak, Live	OaLi	Evergreen	Quercus	fusiformis	12	Good	Good	None	No	No	Open Area	2477	No	Foot	Darnellb	None	No	1911	Austin Memorial Park	
4946	3111277.987	10093272.98	5/19/2014	Oak, Live	OaLi	Evergreen	Quercus	fusiformis	24	Good	Poor	Decay	No	No	Open Area	2478	No	Foot	Darnellb	decay causing large cavity; lean	No	1912	Austin Memorial Park	
4947	3111278.198	10093295.99	5/19/2014	Oak, Texas Red	OaTR	Deciduous	Quercus	buckleyi	1	Good	Good	None	No	No	Open Area	0	No	Foot	Darnellb	too small to tag	No	1913	Austin Memorial Park	
4948	3111270.361	10093299.85	5/19/2014	Bumelia, Gum	Bume	Deciduous	Bumelia	lanuginosa	2	Good	Good	None	No	No	Open Area	0	Yes	Foot	Darnellb	too small to tag	No	1914	Austin Memorial Park	
4949	3111262.725	10093286.14	5/19/2014	Oak, Live	OaLi	Evergreen	Quercus	fusiformis	28	Good	Poor	Decay	No	No	Open Area	2479	No	Foot	Darnellb	decay causing two large cavities	No	1915	Austin Memorial Park	
4950	3110152.488	10093319.23	6/2/2014	Stump	Stum	Stump			12	N/A	N/A	None	No	No	Open Area	0	No	Foot	Steinlen	None	No	18	Austin Memorial Park	
4951	3111250.46	10093242.37	5/19/2014	Oak, Shumard	OaSh	Deciduous	Quercus	shumardii	13	Good	Fair	Decay	No	No	Open Area	2480	Yes	Foot	Darnellb	decay at base; small number of dead branches	No	1916	Austin Memorial Park	
4952	3111253.277	10093226.07	5/19/2014	Elm, Cedar	EICe	Deciduous	Ulmus	crassifolia	12	Good	Fair	Decay	No	No	Open Area	2481	No	Open	Darnellb	decay in trunk causing cavity	No	1917	Austin Memorial Park	
4953	3111229.963	10093225.65	5/19/2014	Crapemyrtle	CraM	Deciduous	Lagerstroemia	sp	1	Good	Good	None	No	No	Open Area	0	Yes	Open	Darnellb	too small to tag	No	1918	Austin Memorial Park	
4954	3111219.33	10093221.04	5/19/2014	Crapemyrtle	CraM	Deciduous	Lagerstroemia	sp	12	Good	Good	None	No	No	Open Area	2482	Yes	Open	Darnellb	None	No	1919	Austin Memorial Park	
4955	3111182.803	10093227.15	5/19/2014	Crapemyrtle	CraM	Deciduous	Lagerstroemia	sp	9	Good	Good	None	No	No	Open Area	2483	Yes	Open	Darnellb	None	No	1920	Austin Memorial Park	
4956	3111192.979	10093244.35	5/19/2014	Oak, Live	OaLi	Evergreen	Quercus	fusiformis	12	Good	Good	None	No	No	Open Area	2484	Yes	Limited	Darnellb	None	No	1921	Austin Memorial Park	
4957	3111195.073	10093254.06	5/19/2014	Crapemyrtle	CraM	Deciduous	Lagerstroemia	sp	9	Good	Good	None	No	No	Open Area	2485	Yes	Foot	Darnellb	None	No	1922	Austin Memorial Park	
4958	3111201.864	10093264.74	5/19/2014	Crapemyrtle	CraM	Deciduous	Lagerstroemia	sp	2	Good	Good	None	No	No	Open Area	0	Yes	Foot	Darnellb	too small to tag	No	1923	Austin Memorial Park	
4959	3111204.408	10093270.67	5/19/2014	Oak, Texas Red	OaTR	Deciduous	Quercus	buckleyi	8	Fair	Poor	None	No	No	Open Area	2486	No	Foot	Darnellb	decay in trunk; numerous dead branches	No	1924	Austin Memorial Park	
4960	3111211.25	10093284.12	5/19/2014	Oak, Texas Red	OaTR	Deciduous	Quercus	buckleyi	10	Good	Good	None	No	No	Open Area	2487	No	Foot	Darnellb	None	No	1925	Austin Memorial Park	
4961	3111192.223	10093287.15	5/19/2014	Mulberry	Mulb	Deciduous	Morus	sp	1	Good	Good	None	No	No	Open Area	2488	No	Foot	Darnellb	None	No	1926	Austin Memorial Park	
4962	3111189.944	10093297.69	5/19/2014	Elm, Cedar	EICe	Deciduous	Ulmus	crassifolia	14	Good	Poor	Root Problems	No	No	Open Area	2489	No	Foot	Darnellb	root system exposed; heavy lean	No	1927	Austin Memorial Park	
4963	3111191.317	10093321.49	5/19/2014	Crapemyrtle	CraM	Deciduous	Lagerstroemia	sp	4	Good	Good	None	No	No	Open Area	2490	Yes	Foot	Darnellb	None	No	1928	Austin Memorial Park	
4964	3111176.432	10093323.87	5/19/2014	Ligustrum	Ligu	Evergreen	Ligustrum	sp	9	Good	Good	None	No	No	Open Area	2491	Yes	Foot	Darnellb	None	No	1929	Austin Memorial Park	
4965	3111174.351	10093298.09	5/19/2014	Crapemyrtle	CraM	Deciduous	Lagerstroemia	sp	3	Good	Good	None	No	No	Open Area	2492	Yes	Foot	Darnellb	None	No	1930	Austin Memorial Park	
4966	3111168.011	10093289.94	5/19/2014	Crapemyrtle	CraM	Deciduous	Lagerstroemia	sp	6	Good	Good	None	No	No	Open Area	2493	Yes	Foot	Darnellb	None	No	1931	Austin Memorial Park	
4967	3111168.015	10093282.39	5/19/2014	Holly, Yaupon	HofY	Evergreen	Ilex	vomitorea	1	Good	Good	None	No	No	Open Area	0	Yes	Foot	Darnellb	too small to tag	No	1932	Austin Memorial Park	
4968	3111177.468	10093267.15	5/19/2014	Oak, Texas Red	OaTR	Deciduous	Quercus	buckleyi	14	Good	Good	Dead Wood	No	No	Open Area	2494	No	Foot	Darnellb	small dead branches	No	1933	Austin Memorial Park	
4969	3111162.443	10093245.83	5/19/2014	Oak, Texas Red	OaTR	Deciduous	Quercus	buckleyi	15	Good	Good	Dead Wood	No	No	Open Area	2495	No	Limited	Darnellb	small number of dead branches	No	1934	Austin Memorial Park	
4970	3111161.599	10093229.34	5/19/2014	Crapemyrtle	CraM	Deciduous	Lagerstroemia	sp	6	Good	Good	None	No	No	Open Area	2496	Yes	Open	Darnellb	None	No	1935	Austin Memorial Park	
4971	3111147.528	10093228.54	5/19/2014	Crapemyrtle	CraM	Deciduous	Lagerstroemia	sp	6	Good	Good	None	No	No	Open Area	2497	Yes	Open	Darnellb	None	No	1936	Austin Memorial Park	
4972	3111138.098	10093234.04	5/19/2014	Crapemyrtle	CraM	Deciduous	Lagerstroemia	sp	7	Good	Good	None	No	No	Open Area	2498	Yes	Open	Darnellb	None	No	1937	Austin Memorial Park	
4973	3111136.417	10093256.83	5/19/2014	Oak, Live	OaLi	Evergreen	Quercus	fusiformis	22	Good	Good	Dead Wood	No	No	Open Area	2499	Yes	Limited	Darnellb	one 5 in dead branch	No	1938	Austin Memorial Park	
4974	3111116.877	10093247.67	5/19/2014	Oak, Live	OaLi	Evergreen	Quercus	fusiformis	27	Good	Fair	Lean	No	No	Open Area	2701	Yes	Open	Darnellb	leaning; unbalanced canopy	No	1939	Austin Memorial Park	
4975	3111127.765	10093284.89	5/19/2014	Elm, Cedar	EICe	Deciduous	Ulmus	crassifolia	22	Good	Fair	Lean	No	No	Open Area	2702	Yes	Foot	Darnellb	small dead branches; slight lean	No	1940	Austin Memorial Park	
4976	3111138.07	10093319.79	5/19/2014	Oak, Live	OaLi	Evergreen	Quercus	fusiformis	7	Good	Good	None	No	No	Open Area	2703	No	Foot	Darnellb	None	No	1941	Austin Memorial Park	
4977	3111147.78	10093336.52	5/19/2014	Oak, Texas Red	OaTR	Deciduous	Quercus	buckleyi	5	Good	Good	None	No	No	Open Area	2704	No	Foot	Darnellb	None	No	1942	Austin Memorial Park	
4978	3111102.257	10093296.69	5/19/2014	Oak, Live	OaLi	Evergreen	Quercus	fusiformis	20	Good	Fair	Dead Wood	No	No	Open Area	2705	Yes	Foot	Darnellb	small dead branches; slight lean; unbalanced canopy	No	1943	Austin Memorial Park	
4979	3111100.499	10093306.2	5/19/2014	Oak, Live	OaLi	Evergreen	Quercus	fusiformis	18	Good	Good	None	No	No	Open Area	2706	No	Foot	Darnellb	None	No	1944	Austin Memorial Park	
4980	3111082.256	10093306.8	5/19/2014	Oak, Live	OaLi	Evergreen	Quercus	fusiformis	15	Good	Fair	Decay	No	No	Open Area	2707	No	Foot	Darnellb	decay at base; slight lean; small dead branches	No	1945	Austin Memorial Park	
4981	3111086.489	10093295.11	5/19/2014	Oak, Live	OaLi	Evergreen	Quercus	fusiformis	15	Fair	Poor	Decay	No	No	Open Area	2708	No	Foot	Darnellb	lots of decay in trunk; lean; unbalanced canopy; half of trunk rotten	No	1946	Austin Memorial Park	
4982	3112304.17	10093696.7	5/21/2014	Ligustrum	Ligu	Evergreen	Ligustrum	sp	12	Good	Good	None	No	No	Other unmaintained	3401	Yes	Foot	Darnellb	None	No	2421	Austin Memorial Park	
4983	3112304.08	10093707.11	5/21/2014	Dead Tree/Snag	Dead	Dead			11	N/A	N/A	None	No	No	Other unmaintained	3402	No	Foot	Darnellb	None	No	2422	Austin Memorial Park	
4984	3112320.37	10093701.09	5/21/2014	Elm, Cedar	EICe	Deciduous	Ulmus	crassifolia	9	Good	Good	None	No	No	Other unmaintained	3								

OBJECTID	Inventory				Abbreviation	TreeType	Genus	Sp	DBH	Class	Structure	Observations	Overhead	Further	Parcel	Site Type	Tree Tag	Multistem	Access	Created By	Comments	Existing		
	Easting	Northing	Date	Species																		Tag	Point ID	Park Name
4999	3112273.867	10093701.97	5/21/2014	Ligustrum	Ligu	Evergreen	Ligustrum	sp	9	Good	Fair	Decay	No	No	Other unmaintained	3418	Yes	Foot	Darnellb	None	No	2438	Austin Memorial Park	
5000	3112270.965	10093693.75	5/21/2014	Elm, Cedar	EiCe	Deciduous	Ulmus	crassifolia	19	Good	Good	None	No	No	Other unmaintained	3419	Yes	Foot	Darnellb	None	No	2439	Austin Memorial Park	
5001	3112236.065	10093702.71	5/21/2014	Oak, Live	OaLi	Evergreen	Quercus	fusiformis	9	Good	Good	None	No	No	Other unmaintained	3420	No	Foot	Darnellb	None	No	2440	Austin Memorial Park	
5002	3112235.189	10093703.02	5/21/2014	Ligustrum	Ligu	Evergreen	Ligustrum	sp	9	Good	Good	None	No	No	Other unmaintained	3421	Yes	Foot	Darnellb	None	No	2441	Austin Memorial Park	
5003	3112232.036	10093702.73	5/21/2014	Oak, Live	OaLi	Evergreen	Quercus	fusiformis	10	Good	Good	None	No	No	Other unmaintained	3422	No	Foot	Darnellb	None	No	2442	Austin Memorial Park	
5004	3112223.124	10093705.49	5/21/2014	Oak, Live	OaLi	Evergreen	Quercus	fusiformis	9	Good	Good	None	No	No	Other unmaintained	3423	No	Foot	Darnellb	None	No	2443	Austin Memorial Park	
5005	3112222.503	10093710.26	5/21/2014	Oak, Live	OaLi	Evergreen	Quercus	fusiformis	11	Good	Fair	Decay	No	No	Other unmaintained	3424	No	Foot	Darnellb	some decay	No	2444	Austin Memorial Park	
5006	3112237.623	10093677.17	5/21/2014	Ligustrum	Ligu	Evergreen	Ligustrum	sp	11	Good	Fair	Decay	No	No	Other unmaintained	3425	Yes	Foot	Darnellb	some decay	No	2445	Austin Memorial Park	
5007	3112242.486	10093681.44	5/21/2014	Juniper, Ashe	JunA	Evergreen	Juniperus	ashei	1	Good	Fair	Lean	No	No	Other unmaintained	3426	Yes	Foot	Darnellb	heavy lean	No	2446	Austin Memorial Park	
5008	3112239.528	10093672.78	5/21/2014	Ligustrum	Ligu	Evergreen	Ligustrum	sp	11	Poor	Poor	Decay	No	No	Other unmaintained	3427	Yes	Foot	Darnellb	mos ly dead	No	2447	Austin Memorial Park	
5009	3112241.404	10093666.55	5/21/2014	Ligustrum	Ligu	Evergreen	Ligustrum	sp	9	Good	Good	None	No	No	Other unmaintained	3428	Yes	Foot	Darnellb	None	No	2448	Austin Memorial Park	
5010	3112229.798	10093659.97	5/21/2014	Oak, Live	OaLi	Evergreen	Quercus	fusiformis	11	Good	Fair	Lean	No	No	Other unmaintained	3428	No	Foot	Darnellb	heavy lean; dead branches at top	No	2449	Austin Memorial Park	
5011	3112220.678	10093657.92	5/21/2014	Dead Tree/Snag	Dead	Dead	Dead	Dead	14	N/A	N/A	None	No	Yes	Other unmaintained	3430	No	Foot	Darnellb	None	No	2450	Austin Memorial Park	
5012	3112223.333	10093654.12	5/21/2014	Dead Tree/Snag	Dead	Dead	Dead	Dead	11	N/A	N/A	None	No	Yes	Other unmaintained	3431	No	Foot	Darnellb	None	No	2451	Austin Memorial Park	
5013	3112225.092	10093648.33	5/21/2014	Elm, Cedar	EiCe	Deciduous	Ulmus	crassifolia	11	Good	Good	Other	No	No	Other unmaintained	3432	No	Foot	Darnellb	None	No	2452	Austin Memorial Park	
5014	3111076.367	10093286.61	5/19/2014	Cherry Laurel	ChLa	Deciduous	Prunus	laurocerasus	6	Good	Good	None	No	No	Open Area	2709	Yes	Foot	Darnellb	None	No	1947	Austin Memorial Park	
5015	3111076.521	10093273.9	5/19/2014	Oak, Live	OaLi	Evergreen	Quercus	fusiformis	12	Good	Fair	Dead Wood	No	No	Open Area	2710	No	Foot	Darnellb	small dead branches; slight lean	No	1948	Austin Memorial Park	
5016	3111076.234	10093267.68	5/19/2014	Oak, Live	OaLi	Evergreen	Quercus	fusiformis	12	Good	Good	Lean	No	No	Open Area	2711	No	Foot	Darnellb	very slight lean	No	1949	Austin Memorial Park	
5017	3111059.185	10093283.67	5/19/2014	Oak, Live	OaLi	Evergreen	Quercus	fusiformis	17	Good	Good	None	No	No	Open Area	2712	No	Foot	Darnellb	None	No	1950	Austin Memorial Park	
5018	3111054.238	10093231.52	5/19/2014	Oak, Live	OaLi	Evergreen	Quercus	fusiformis	30	Good	Good	Dead Wood	No	No	Open Area	2713	Yes	Open	Darnellb	small dead branches	No	1951	Austin Memorial Park	
5019	3111033.239	10093235.1	5/19/2014	Oak, Live	OaLi	Evergreen	Quercus	fusiformis	14	Good	Good	Lean	No	No	Open Area	2714	No	Open	Darnellb	slight lean	No	1952	Austin Memorial Park	
5020	3111040.572	10093244.25	5/19/2014	Oak, Live	OaLi	Evergreen	Quercus	fusiformis	15	Good	Fair	Decay	No	No	Open Area	2715	No	Limited	Darnellb	some decay at roots; lean	No	1953	Austin Memorial Park	
5021	3111000.11	10093305.35	5/19/2014	Oak, Bur	OaBu	Deciduous	Quercus	macrocarpa	6	Good	Good	None	No	No	Open Area	2716	No	Open	Darnellb	None	No	1954	Austin Memorial Park	
5022	3111008.395	10093335.54	5/19/2014	Oak, Shumard	OaSh	Deciduous	Quercus	shumardii	12	Good	Good	None	No	No	Open Area	2717	No	Open	Darnellb	None	No	1955	Austin Memorial Park	
5023	3111034.525	10093349.19	5/19/2014	Oak, Live	OaLi	Evergreen	Quercus	fusiformis	13	Good	Fair	Lean	No	No	Open Area	2718	No	Foot	Darnellb	moderate lean	No	1956	Austin Memorial Park	
5024	3111063.047	10093339.21	5/19/2014	Oak, Live	OaLi	Evergreen	Quercus	fusiformis	20	Good	Fair	Lean	No	No	Open Area	2719	No	Foot	Darnellb	moderate lean; small dead branches	No	1957	Austin Memorial Park	
5025	3110983.551	10093376.16	5/19/2014	Oak, Live	OaLi	Evergreen	Quercus	fusiformis	22	Good	Poor	Decay	No	No	Open Area	2720	No	Open	Darnellb	large amount of decay causing cavity at base; largr lean; small dead branches	No	1958	Austin Memorial Park	
5026	3110979.912	10093403.14	5/19/2014	Oak, Bur	OaBu	Deciduous	Quercus	macrocarpa	8	Good	Fair	Decay	No	No	Open Area	2721	No	Open	Darnellb	some decay at base	No	1959	Austin Memorial Park	
5027	3110974.615	10093440.5	5/19/2014	Oak, Live	OaLi	Evergreen	Quercus	fusiformis	2	Good	Good	None	No	No	Open Area	2722	No	Open	Darnellb	None	No	1960	Austin Memorial Park	
5028	3111015.409	10093450.57	5/19/2014	Elm, American	EiAm	Deciduous	Ulmus	americana	10	Good	Good	None	No	No	Open Area	2723	Yes	Open	Darnellb	None	No	1961	Austin Memorial Park	
5029	3111010.913	10093426.12	5/19/2014	Oak, Live	OaLi	Evergreen	Quercus	fusiformis	10	Good	Good	Dead Wood	No	No	Open Area	2724	No	Foot	Darnellb	small dead branches	No	1962	Austin Memorial Park	
5030	3111050.708	10093452.97	5/19/2014	Crapemyrtle	CraM	Deciduous	Lagerstroemia	sp	4	Good	Good	None	No	No	Open Area	2725	Yes	Open	Darnellb	None	No	1963	Austin Memorial Park	
5031	3111064.143	10093460.98	5/19/2014	Oak, Live	OaLi	Evergreen	Quercus	fusiformis	22	Good	Fair	Decay	No	No	Open Area	2726	No	Open	Darnellb	some decay possibly causing splitting; unbalanced canopy	No	1964	Austin Memorial Park	
5032	3111087.188	10093463.03	5/19/2014	Crapemyrtle	CraM	Deciduous	Lagerstroemia	sp	2	Good	Good	None	No	No	Open Area	2727	Yes	Open	Darnellb	None	No	1965	Austin Memorial Park	
5033	3110972.822	10093252.55	5/19/2014	Oak, Bur	OaBu	Deciduous	Quercus	macrocarpa	5	Good	Good	None	No	No	Open Area	2398	No	Open	Darnellb	None	No	1966	Austin Memorial Park	
5034	3110972.941	10093263.91	5/19/2014	Oak, Bur	OaBu	Deciduous	Quercus	macrocarpa	1	Good	Good	None	No	No	Open Area	2728	No	Open	Darnellb	None	No	1967	Austin Memorial Park	
5035	3110965.447	10093288.45	5/19/2014	Oak, Texas Red	OaTR	Deciduous	Quercus	buckleyi	5	Good	Good	None	No	No	Open Area	2729	No	Open	Darnellb	None	No	1968	Austin Memorial Park	
5036	3110964.592	10093310.15	5/19/2014	Pear, Bradford	PeaB	Deciduous	Pyrus	calleryana	7	Good	Good	None	No	No	Open Area	2730	No	Open	Darnellb	bradford pear	No	1969	Austin Memorial Park	
5037	3110961.577	10093325.57	5/19/2014	Crapemyrtle	CraM	Deciduous	Lagerstroemia	sp	1	Good	Good	None	No	No	Open Area	0	Yes	Open	Darnellb	too small to tag	No	1970	Austin Memorial Park	
5038	3110955.468	10093354.3	5/19/2014	Oak, Live	OaLi	Evergreen	Quercus	fusiformis	5	Good	Good	None	No	No	Open Area	2731	Yes	Open	Darnellb	None	No	1971	Austin Memorial Park	
5039	3110923.322	10093312.94	5/19/2014	Oak, Live	OaLi	Evergreen	Quercus	fusiformis	16	Good	Good	None	No	No	Open Area	672	No	Foot	Darnellb	None	Yes	1972	Austin Memorial Park	
5040	3110929.185	10093342.28	5/19/2014	Elm, Cedar	EiCe	Deciduous	Ulmus	crassifolia	24	Good	Poor	Decay	No	No	Open Area	2732	Yes	Foot	Darnellb	decay at base creating cavity	No	1973	Austin Memorial Park	
5041	3110907.437	10093368.84	5/19/2014	Oak, Live	OaLi	Evergreen	Quercus	fusiformis	26	Good	Good	None	No	No	Open Area	2733	Yes	Foot	Darnellb	None	No	1974	Austin Memorial Park	
5042	3110935.556	10093384.83	5/19/2014	Crapemyrtle	CraM	Deciduous	Lagerstroemia	sp	3	Good	Good	None	No	No	Open Area	0	Yes	Open	Darnellb	too small to tag	No	1975	Austin Memorial Park	
5043	3110708.533	10093530.28	5/19/2014	Oak, Shumard	OaSh	Deciduous	Quercus	shumardii	3	Good	Good	None	No	No	Open Area	2760	No	Foot	Darnellb	None	No	2009	Austin Memorial Park	
5044	3110720.56	10093553.57	5/19/2014	Elm, Cedar	EiCe	Deciduous	Ulmus	crassifolia	3	Good	Good	None	No	No	Open Area	2761	No	Foot	Darnellb	None	No	2010	Austin Memorial Park	
5045	3110686.721	10093578.14	5/19/2014	Oak, Live	OaLi	Evergreen	Quercus	fusiformis	3	Good	Good	None	No	No	Open Area	2762	No	Foot	Darnellb	None	No	2011	Austin Memorial Park	
5046	3110675.284	10093561.63	5/19/2014	Oak, Live	OaLi	Evergreen	Quercus	fusiformis	5	Good	Good	None	No	No	Open Area	2763	No	Foot	Darnellb	None	No	2012	Austin Memorial Park	
5047	3110643.042	10093592.39	5/19/2014	Oak, Live	OaLi	Evergreen	Quercus	fusiformis	5	Fair	Poor	Decay	No	No	Open Area	2764	No	Open	Darnellb	half of tree is dead	No	2013	Austin Memorial Park	
5048	3110631.569	10093571.97	5/19/2014	Oak, Live	OaLi	Evergreen	Quercus	fusiformis	7	Good	Good	None	No	No	Open Area	2765	No	Foot	Darnellb	None	No	2014	Austin Memorial Park	
5049	3110610.277	10093534.31	5/19/2014	Oak, Chinquapin	OaCq	Deciduous	Quercus	muehlenbergii	2	Good	Good	None	No	No	Open Area	2766	No	Foot	Darnellb	None	No	2015	Austin Memorial Park	
5050	3110623.765	10093465.45	5/19/2014	Oak, Mexican White	OaMW	Deciduous	Quercus	polymorpha	3	Good	Good	None	No	No	Open Area	2767	No	Foot	Darnellb	None	No	2016	Austin Memorial Park	
5051	3110612.149	10093444.93	5/19/2014	Oak, Mexican White	OaMW	Deciduous	Quercus	polymorpha	3	Good	Good	None	No	No	Open Area	2768	No	Foot	Darnellb	None	No	2017	Austin Memorial Park	
5052	3110604.503	10093429.38	5/19/2014	Crapemyrtle	CraM	Deciduous	Lagerstroemia	sp	4	Good	Good	None												

OBJECTID	Inventory				Species	Abbreviation	TreeType	Genus	Sp	DBH	Class	Structure	Observations	Overhead	Further	Parcel	Site Type	Tree Tag	Multistem	Access	Created By	Comments	Existing		
	Eastings	Northing	Date	Tag																			Point ID	Park Name	
5073	3110509.214	10093643.9	5/19/2014		Eve's Necklace	EveN	Deciduous	Sophora	affinis	3	Good	Good	None	No	No	Open Area	2798	Yes	Foot	Darnellb	None	No	2039	Austin Memorial Park	
5074	3110480.528	10093675.94	5/19/2014		Elm, Cedar	EiCe	Deciduous	Ulmus	crassifolia	2	Good	Good	None	No	No	Open Area	2782	No	Open	Darnellb	None	No	2040	Austin Memorial Park	
5075	3110442.505	10093595.51	5/19/2014		Oak, Live	OaLi	Evergreen	Quercus	fusiformis	20	Good	Fair	Decay	No	No	Open Area	633	No	Foot	Darnellb	decay in trunk causing cavity; slight lean	No	2041	Austin Memorial Park	
5076	3110452.686	10093564.61	5/19/2014		Oak, Live	OaLi	Evergreen	Quercus	fusiformis	10	Good	Fair	Lean	No	No	Open Area	2797	No	Foot	Darnellb	slight lean; some decay	No	2042	Austin Memorial Park	
5077	3110432.73	10093538.87	5/19/2014		Oak, Live	OaLi	Evergreen	Quercus	fusiformis	17	Good	Fair	Lean	No	No	Open Area	2778	No	Foot	Darnellb	slight lean; unbalanced canopy	No	2043	Austin Memorial Park	
5078	3110414.691	10093553.77	5/19/2014		Oak, Live	OaLi	Evergreen	Quercus	fusiformis	7	Good	Good	None	No	No	Open Area	2780	Yes	Foot	Darnellb	None	No	2044	Austin Memorial Park	
5079	3110429.118	10093707.05	5/20/2014		Elm, Cedar	EiCe	Deciduous	Ulmus	crassifolia	19	Good	Good	Dead Wood	No	No	Open Area	649	No	Limited	Darnellb	small number of dead branches	Yes	2045	Austin Memorial Park	
5080	3110394.485	10093702	5/20/2014		Crapemyrtle	CraM	Deciduous	Lagerstroemia	sp	3	Good	Good	None	No	No	Open Area	2665	Yes	Foot	Darnellb	None	No	2046	Austin Memorial Park	
5081	3110390.781	10093695.6	5/20/2014		Crapemyrtle	CraM	Deciduous	Lagerstroemia	sp	1	Good	Good	None	No	No	Open Area	0	Yes	Foot	Darnellb	too small to tag	No	2047	Austin Memorial Park	
5082	3110378.618	10093676.35	5/20/2014		Oak, Live	OaLi	Evergreen	Quercus	fusiformis	2	Good	Good	None	No	No	Open Area	2666	No	Foot	Darnellb	None	No	2048	Austin Memorial Park	
5083	3110362.138	10093737.69	5/20/2014		Oak, Mexican White	OaMW	Deciduous	Quercus	polymorpha	4	Good	Good	None	No	No	Open Area	2667	No	Open	Darnellb	None	No	2049	Austin Memorial Park	
5084	3110301.898	10093685.03	5/20/2014		Oak, Live	OaLi	Evergreen	Quercus	fusiformis	21	Good	Good	Dead Wood	No	No	Open Area	2668	No	Open	Darnellb	small dead branches	No	2050	Austin Memorial Park	
5085	3110331.741	10093647.92	5/20/2014		Elm, Cedar	EiCe	Deciduous	Ulmus	crassifolia	15	Good	Good	Dead Wood	No	No	Open Area	2669	No	Foot	Darnellb	small dead branches	No	2051	Austin Memorial Park	
5086	3110327.733	10093634.57	5/20/2014		Pine, Italian	PinI	Evergreen	Pinus	pineae	3	Good	Good	None	No	No	Open Area	2670	Yes	Foot	Darnellb	None	No	2052	Austin Memorial Park	
5087	3110344.445	10093606.67	5/20/2014		Oak, Live	OaLi	Evergreen	Quercus	fusiformis	30	Good	Good	Dead Wood	No	No	Open Area	2671	No	Foot	Darnellb	small dead branches	No	2053	Austin Memorial Park	
5088	3110340.34	10093603.37	5/20/2014		Crapemyrtle	CraM	Deciduous	Lagerstroemia	sp	1	Good	Good	None	No	No	Open Area	0	Yes	Foot	Darnellb	too small to tag	No	2054	Austin Memorial Park	
5089	3110317.266	10093598.37	5/20/2014		Elm, Cedar	EiCe	Deciduous	Ulmus	crassifolia	15	Good	Fair	Decay	No	No	Open Area	2672	No	Foot	Darnellb	some decay creating cavities; some dead branches	No	2055	Austin Memorial Park	
5090	3110284.237	10093592.91	5/20/2014		Crapemyrtle	CraM	Deciduous	Lagerstroemia	sp	1	Good	Good	None	No	No	Open Area	0	Yes	Open	Darnellb	too small to tag	No	2056	Austin Memorial Park	
5091	3110273.299	10093576.78	5/20/2014		Crapemyrtle	CraM	Deciduous	Lagerstroemia	sp	2	Good	Good	None	No	No	Open Area	2673	Yes	Limited	Darnellb	None	No	2057	Austin Memorial Park	
5092	3110265.61	10093555.99	5/20/2014		Crapemyrtle	CraM	Deciduous	Lagerstroemia	sp	2	Good	Good	None	No	No	Open Area	2674	Yes	Open	Darnellb	None	No	2058	Austin Memorial Park	
5093	3110256.465	10093537.05	5/20/2014		Crapemyrtle	CraM	Deciduous	Lagerstroemia	sp	3	Good	Good	None	No	No	Open Area	2675	Yes	Open	Darnellb	None	No	2059	Austin Memorial Park	
5094	3110244.522	10093521.92	5/20/2014		Crapemyrtle	CraM	Deciduous	Lagerstroemia	sp	2	Good	Good	None	No	No	Open Area	2676	Yes	Open	Darnellb	None	No	2060	Austin Memorial Park	
5095	3110238.633	10093507.22	5/20/2014		Crapemyrtle	CraM	Deciduous	Lagerstroemia	sp	2	Good	Good	None	No	No	Open Area	2677	Yes	Open	Darnellb	None	No	2061	Austin Memorial Park	
5096	3110265.681	10093492.72	5/20/2014		Chinaberry	ChiB	Deciduous	Melia	azedarach	3	Good	Good	None	No	No	Open Area	2678	No	Limited	Darnellb	None	No	2062	Austin Memorial Park	
5097	3110267.332	10093501.48	5/20/2014		Stump	Stum	Stump			20	N/A	N/A	None	No	No	Open Area	0	No	Foot	Darnellb	None	No	2063	Austin Memorial Park	
5098	3110300.496	10093514.81	5/20/2014		Elm, Cedar	EiCe	Deciduous	Ulmus	crassifolia	15	Good	Good	None	No	No	Open Area	2679	No	Limited	Darnellb	None	No	2064	Austin Memorial Park	
5099	3110360.79	10093601.67	5/20/2014		Mountain Laurel, Tex	MLTx	Evergreen	Sophora	secundiflora	3	Good	Good	None	No	No	Open Area	0	Yes	Foot	Darnellb	too small to tag	No	2065	Austin Memorial Park	
5100	3110488.759	10094096.88	5/20/2014		Oak, Live	OaLi	Evergreen	Quercus	fusiformis	17	Good	Good	Dead Wood	No	No	Open Area	2680	Yes	Limited	Darnellb	small dead branches	No	2066	Austin Memorial Park	
5101	3110481.273	10094123.92	5/20/2014		Redbud	RedB	Deciduous	Cercis	canadensis	1	Good	Good	None	No	No	Open Area	0	Yes	Foot	Darnellb	too small to tag	No	2067	Austin Memorial Park	
5102	3110486.187	10094125.21	5/20/2014		Redbud	RedB	Deciduous	Cercis	canadensis	1	Good	Good	None	No	No	Open Area	0	Yes	Foot	Darnellb	too small to tag	No	2068	Austin Memorial Park	
5103	3110500.088	10094138.48	5/20/2014		Crapemyrtle	CraM	Deciduous	Lagerstroemia	sp	15	Good	Good	None	No	No	Open Area	2681	Yes	Open	Darnellb	None	No	2069	Austin Memorial Park	
5104	3110504.832	10094193.69	5/20/2014		Crapemyrtle	CraM	Deciduous	Lagerstroemia	sp	2	Good	Good	None	No	No	Open Area	2682	Yes	Open	Darnellb	None	No	2070	Austin Memorial Park	
5105	3110496.35	10094185.16	5/20/2014		Oak, Live	OaLi	Evergreen	Quercus	fusiformis	3	Good	Good	None	No	No	Open Area	2683	No	Open	Darnellb	None	No	2071	Austin Memorial Park	
5106	3110491.427	10094171.93	5/20/2014		Oak, Bur	OaBu	Deciduous	Quercus	macrocarpa	6	Good	Good	None	No	No	Open Area	2684	No	Limited	Darnellb	None	No	2072	Austin Memorial Park	
5107	3110487.775	10094165.26	5/20/2014		Orange, Osage	OrOs	Deciduous	Maclura	pomifera	1	Good	Good	None	No	No	Open Area	2685	No	Limited	Darnellb	Osage orange	No	2073	Austin Memorial Park	
5108	3110483.039	10094154.6	5/20/2014		Oak, Shumard	OaSh	Deciduous	Quercus	shumardii	10	Good	Good	None	No	No	Open Area	2686	Yes	Foot	Darnellb	None	No	2074	Austin Memorial Park	
5109	3110475.964	10094145.51	5/20/2014		Pine, Italian	PinI	Evergreen	Pinus	pineae	4	Good	Good	None	No	No	Open Area	2687	No	Foot	Darnellb	None	No	2075	Austin Memorial Park	
5110	3110474.264	10094150.3	5/20/2014		Elm, Cedar	EiCe	Deciduous	Ulmus	crassifolia	2	Good	Good	None	No	No	Open Area	2688	Yes	Foot	Darnellb	None	No	2076	Austin Memorial Park	
5111	3110468.354	10094133.7	5/20/2014		Crapemyrtle	CraM	Deciduous	Lagerstroemia	sp	9	Good	Good	None	No	No	Open Area	2689	Yes	Foot	Darnellb	None	No	2077	Austin Memorial Park	
5112	3110488.149	10094253.75	5/20/2014		Crapemyrtle	CraM	Deciduous	Lagerstroemia	sp	1	Good	Good	None	No	No	Open Area	0	Yes	Open	Darnellb	tools too small tag	No	2078	Austin Memorial Park	
5113	3110479.099	10094249.89	5/20/2014		Crapemyrtle	CraM	Deciduous	Lagerstroemia	sp	9	Good	Good	None	No	No	Open Area	2690	Yes	Limited	Darnellb	None	No	2080	Austin Memorial Park	
5114	3110485.129	10094231.73	5/20/2014		Oak, Live	OaLi	Evergreen	Quercus	fusiformis	4	Good	Good	None	No	No	Open Area	2692	No	Limited	Darnellb	None	No	2081	Austin Memorial Park	
5115	3110479.737	10094226.91	5/20/2014		Arborvitae	Arbv	Evergreen	Thuja	sp	5	Good	Good	None	No	No	Open Area	2693	Yes	Foot	Darnellb	None	No	2082	Austin Memorial Park	
5116	3110460.339	10094282.62	5/20/2014		Oak, Live	OaLi	Evergreen	Quercus	fusiformis	7	Good	Good	None	No	No	Open Area	2694	No	Open	Darnellb	None	No	2083	Austin Memorial Park	
5117	3110438.601	10094280.55	5/20/2014		Oak, Live	OaLi	Evergreen	Quercus	fusiformis	9	Good	Good	None	No	No	Open Area	2695	No	Foot	Darnellb	None	No	2084	Austin Memorial Park	
5118	3110436.711	10094269.31	5/20/2014		Crapemyrtle	CraM	Deciduous	Lagerstroemia	sp	4	Good	Good	None	No	No	Open Area	2696	Yes	Foot	Darnellb	None	No	2085	Austin Memorial Park	
5119	3110414.369	10094318.27	5/20/2014		Peach	Peac	Deciduous	Prunus	persica	9	Good	Good	None	No	No	Open Area	2697	Yes	Open	Darnellb	peach	No	2086	Austin Memorial Park	
5120	3110404.261	10094301.92	5/20/2014		Crapemyrtle	CraM	Deciduous	Lagerstroemia	sp	6	Good	Good	None	No	No	Open Area	2698	Yes	Foot	Darnellb	None	No	2087	Austin Memorial Park	
5121	3110401.436	10094293.2	5/20/2014		Oak, Texas Red	OaTR	Deciduous	Quercus	buckleyi	13	Good	Good	None	No	No	Open Area	2699	Yes	Foot	Darnellb	None	No	2088	Austin Memorial Park	
5122	3110396.049	10094282.4	5/20/2014		Oak, Live	OaLi	Evergreen	Quercus	fusiformis	13	Fair	Poor	Dead Wood	No	No	Open Area	2700	No	Foot	Darnellb	numerous dead branches	No	2089	Austin Memorial Park	
5123	3110392.063	10094275.89	5/20/2014		Crapemyrtle	CraM	Deciduous	Lagerstroemia	sp	5	Good	Good	None	No	No	Open Area	2801	Yes	Foot	Darnellb	None	No	2090	Austin Memorial Park	
5124	3110386.143	10094266.16	5/20/2014		Oak, Live	OaLi	Evergreen	Quercus	fusiformis	7	Good	Good	None	No	No	Open Area	2802	No	Foot	Darnellb	None	No	2091	Austin Memorial Park	
5125	3110383.782	10094257.22	5/20/2014		Crapemyrtle	CraM	Deciduous	Lagerstroemia	sp	5	Good	Good	None	No	No	Open Area	2803	Yes	Foot	Darnellb</					

OBJECTID	Inventory				Species	Abbreviation	TreeType	Genus	Sp	DBH	Class	Structure	Observations	Overhead	Further	Parcel	Site Type	Tree Tag	Multistem	Access	Created By	Comments	Existing		
	Eastings	Northing	Date	Date																			Tag	Point ID	Park Name
5151	3110326.78	10094342.75	5/20/2014	5/20/2014	Crapemyrtle	CraM	Deciduous	Lagerstroemia	sp	1	Good	Good	None	No	No	Open Area	0	Yes	Foot	Darnellb	too small to tag	No	2118	Austin Memorial Park	
5152	3110336.928	10094355.81	5/20/2014	5/20/2014	Oak, Mexican White	OaMW	Deciduous	Quercus	polymorpha	3	Good	Good	None	No	No	Open Area	2825	No	Foot	Darnellb	None	No	2119	Austin Memorial Park	
5153	3110343.943	10094379.08	5/20/2014	5/20/2014	Oak, Live	OaLi	Evergreen	Quercus	fusiformis	12	Good	Good	None	No	No	Open Area	2826	No	Open	Darnellb	None	No	2120	Austin Memorial Park	
5154	3110286.284	10094366.46	5/20/2014	5/20/2014	Oak, Bur	OaBu	Deciduous	Quercus	macrocarpa	10	Good	Good	None	No	No	Open Area	2827	No	Foot	Darnellb	None	No	2121	Austin Memorial Park	
5155	3110281.306	10094350.02	5/20/2014	5/20/2014	Redbud	RedB	Deciduous	Cercis	canadensis	1	Good	Good	None	No	No	Open Area	0	Yes	Foot	Darnellb	too small to tag	No	2122	Austin Memorial Park	
5156	3110274.244	10094339.68	5/20/2014	5/20/2014	Oak, Texas Red	OaTR	Deciduous	Quercus	buckleyi	10	Good	Good	None	No	No	Open Area	2828	No	Foot	Darnellb	None	No	2123	Austin Memorial Park	
5157	3110219.933	10094318.09	5/20/2014	5/20/2014	Elm, Cedar	EiCe	Deciduous	Ulmus	crassifolia	16	Good	Good	Lean	No	No	Open Area	2829	No	Foot	Darnellb	very slight lean	No	2124	Austin Memorial Park	
5158	3110238.747	10094371.71	5/20/2014	5/20/2014	Oak, Texas Red	OaTR	Deciduous	Quercus	buckleyi	9	Good	Good	None	No	No	Open Area	2830	No	Foot	Darnellb	None	No	2125	Austin Memorial Park	
5159	3110253.881	10094401.75	5/20/2014	5/20/2014	Crapemyrtle	CraM	Deciduous	Lagerstroemia	sp	12	Good	Good	None	No	No	Open Area	2831	Yes	Foot	Darnellb	None	No	2126	Austin Memorial Park	
5160	3110259.318	10094411.75	5/20/2014	5/20/2014	Magnolia	Magn	Evergreen	Magnolia	grandiflora	3	Good	Fair	Decay	No	No	Open Area	2832	No	Limited	Darnellb	magnolia; some decay at base	No	2127	Austin Memorial Park	
5161	3110264.679	10094418.25	5/20/2014	5/20/2014	Crapemyrtle	CraM	Deciduous	Lagerstroemia	sp	6	Good	Good	None	No	No	Open Area	2833	Yes	Limited	Darnellb	None	No	2128	Austin Memorial Park	
5162	3110266.101	10094428.52	5/20/2014	5/20/2014	Crapemyrtle	CraM	Deciduous	Lagerstroemia	sp	10	Good	Good	None	No	No	Open Area	2834	Yes	Open	Darnellb	None	No	2129	Austin Memorial Park	
5163	3110220.352	10094434.26	5/20/2014	5/20/2014	Crapemyrtle	CraM	Deciduous	Lagerstroemia	sp	21	Good	Good	None	No	No	Open Area	2835	Yes	Limited	Darnellb	None	No	2130	Austin Memorial Park	
5164	3110220.073	10094425.34	5/20/2014	5/20/2014	Mountain Laurel, Tex	MLTx	Evergreen	Sophora	secundiflora	9	Good	Good	None	No	No	Open Area	2836	Yes	Foot	Darnellb	None	No	2131	Austin Memorial Park	
5165	3110191.699	10094369.69	5/20/2014	5/20/2014	Oak, Live	OaLi	Evergreen	Quercus	fusiformis	13	Good	Good	None	No	No	Open Area	2837	No	Foot	Darnellb	None	No	2132	Austin Memorial Park	
5166	3110179.878	10094448.19	5/20/2014	5/20/2014	Oak, Texas Red	OaTR	Deciduous	Quercus	buckleyi	8	Good	Good	None	No	No	Open Area	2838	No	Foot	Darnellb	None	No	2133	Austin Memorial Park	
5167	3110147.248	10094482.87	5/20/2014	5/20/2014	Oak, Live	OaLi	Evergreen	Quercus	fusiformis	17	Good	Good	None	No	No	Open Area	2839	Yes	Foot	Darnellb	None	No	2134	Austin Memorial Park	
5168	3110136.188	10094473.21	5/20/2014	5/20/2014	Oak, Chinquapin	OaCq	Deciduous	Quercus	muehlenbergii	5	Good	Good	None	No	No	Open Area	2840	No	Limited	Darnellb	None	No	2135	Austin Memorial Park	
5169	3110137.745	10094447.6	5/20/2014	5/20/2014	Elm, Cedar	EiCe	Deciduous	Ulmus	crassifolia	12	Good	Good	None	No	No	Open Area	2841	No	Limited	Darnellb	None	No	2136	Austin Memorial Park	
5170	3110164.963	10094428.65	5/20/2014	5/20/2014	Crapemyrtle	CraM	Deciduous	Lagerstroemia	sp	19	Good	Good	None	No	No	Open Area	2842	Yes	Foot	Darnellb	None	No	2137	Austin Memorial Park	
5171	3110158.261	10094426.61	5/20/2014	5/20/2014	Crapemyrtle	CraM	Deciduous	Lagerstroemia	sp	2	Good	Good	None	No	No	Open Area	0	Yes	Foot	Darnellb	too small to tag	No	2138	Austin Memorial Park	
5172	3110140.355	10094425.45	5/20/2014	5/20/2014	Crapemyrtle	CraM	Deciduous	Lagerstroemia	sp	1	Good	Good	None	No	No	Open Area	0	Yes	Open	Darnellb	too small to tag	No	2139	Austin Memorial Park	
5173	3110446.38	10093914.09	5/20/2014	5/20/2014	Rose of Sharon	RoSh	Deciduous	Hibiscus	syriacus	4	Good	Good	None	No	No	Open Area	2843	Yes	Limited	Darnellb	rose of sharon	No	2140	Austin Memorial Park	
5174	3110531.968	10093909.35	5/20/2014	5/20/2014	Chinese Tallow	ChiT	Deciduous	Triadica	sebifera	12	Good	Good	None	No	No	Open Area	2857	No	Foot	Darnellb	None	No	2158	Austin Memorial Park	
5175	3110628.261	10093946.43	5/20/2014	5/20/2014	Oak, Live	OaLi	Evergreen	Quercus	fusiformis	4	Good	Good	None	No	No	Open Area	2858	Yes	Limited	Darnellb	None	No	2159	Austin Memorial Park	
5176	3110608.408	10093906.71	5/20/2014	5/20/2014	Crapemyrtle	CraM	Deciduous	Lagerstroemia	sp	3	Good	Good	None	No	No	Open Area	2859	Yes	Foot	Darnellb	None	No	2160	Austin Memorial Park	
5177	3110605.081	10093899.78	5/20/2014	5/20/2014	Crapemyrtle	CraM	Deciduous	Lagerstroemia	sp	5	Good	Good	None	No	No	Open Area	2860	Yes	Foot	Darnellb	None	No	2161	Austin Memorial Park	
5178	3110586.498	10093888.73	5/20/2014	5/20/2014	Mountain Laurel, Tex	MLTx	Evergreen	Sophora	secundiflora	1	Good	Good	None	No	No	Open Area	0	Yes	Foot	Darnellb	too small to tag	No	2162	Austin Memorial Park	
5179	3110582.657	10093890.27	5/20/2014	5/20/2014	Mountain Laurel, Tex	MLTx	Evergreen	Sophora	secundiflora	2	Good	Good	None	No	No	Open Area	0	Yes	Foot	Darnellb	too small to tag	No	2163	Austin Memorial Park	
5180	3110656.158	10093950.07	5/20/2014	5/20/2014	Pine, Italian	PinI	Evergreen	Pinus	pinea	5	Good	Good	None	No	No	Open Area	2861	No	Open	Darnellb	None	No	2164	Austin Memorial Park	
5181	3110663.299	10093936.36	5/20/2014	5/20/2014	Pecan	Pecan	Deciduous	Carya	illinoensis	5	Good	Good	None	No	No	Open Area	2862	Yes	Limited	Darnellb	None	No	2165	Austin Memorial Park	
5182	3110650.129	10093912.93	5/20/2014	5/20/2014	Oak, Live	OaLi	Evergreen	Quercus	fusiformis	28	Good	Good	None	No	No	Open Area	2863	No	Foot	Darnellb	None	No	2166	Austin Memorial Park	
5183	3110642.741	10093896.79	5/20/2014	5/20/2014	Pine, Italian	PinI	Evergreen	Pinus	pinea	1	Good	Good	None	No	No	Open Area	0	No	Foot	Darnellb	too small to tag	No	2167	Austin Memorial Park	
5184	3110639.806	10093898.75	5/20/2014	5/20/2014	Pine, Italian	PinI	Evergreen	Pinus	pinea	1	Good	Good	None	No	No	Open Area	0	No	Foot	Darnellb	too small to tag	No	2168	Austin Memorial Park	
5185	3110636.813	10093894.64	5/20/2014	5/20/2014	Pine, Italian	PinI	Evergreen	Pinus	pinea	1	Good	Good	None	No	No	Open Area	0	No	Foot	Darnellb	too small to tag	No	2169	Austin Memorial Park	
5186	3110640.35	10093892	5/20/2014	5/20/2014	Pine, Italian	PinI	Evergreen	Pinus	pinea	1	Good	Good	None	No	No	Open Area	0	No	Foot	Darnellb	too small to tag	No	2170	Austin Memorial Park	
5187	3110618.909	10093856.46	5/20/2014	5/20/2014	Crapemyrtle	CraM	Deciduous	Lagerstroemia	sp	4	Good	Good	None	No	No	Open Area	2864	Yes	Foot	Darnellb	None	No	2171	Austin Memorial Park	
5188	3110628.47	10093852.97	5/20/2014	5/20/2014	Oak, Live	OaLi	Evergreen	Quercus	fusiformis	11	Good	Good	None	No	No	Open Area	2865	No	Foot	Darnellb	None	No	2172	Austin Memorial Park	
5189	3110651.936	10093852.43	5/20/2014	5/20/2014	Oak, Live	OaLi	Evergreen	Quercus	fusiformis	14	Good	Good	None	No	No	Open Area	2866	No	Foot	Darnellb	None	No	2173	Austin Memorial Park	
5190	3110659.633	10093864.86	5/20/2014	5/20/2014	Oak, Live	OaLi	Evergreen	Quercus	fusiformis	18	Good	Good	None	No	No	Open Area	2867	No	Foot	Darnellb	None	No	2174	Austin Memorial Park	
5191	3110706.162	10093917.07	5/20/2014	5/20/2014	Oak, Live	OaLi	Evergreen	Quercus	fusiformis	3	Good	Good	None	No	No	Open Area	2868	Yes	Open	Darnellb	None	No	2175	Austin Memorial Park	
5192	3110717.387	10093900.96	5/20/2014	5/20/2014	Oak, Live	OaLi	Evergreen	Quercus	fusiformis	13	Good	Good	None	No	No	Open Area	2869	No	Limited	Darnellb	None	No	2176	Austin Memorial Park	
5193	3110716.931	10093887.73	5/20/2014	5/20/2014	Mountain Laurel, Tex	MLTx	Evergreen	Sophora	secundiflora	1	Good	Good	None	No	No	Open Area	0	Yes	Foot	Darnellb	too small to tag	No	2177	Austin Memorial Park	
5194	3110703.699	10093896.95	5/20/2014	5/20/2014	Crapemyrtle	CraM	Deciduous	Lagerstroemia	sp	1	Good	Good	None	No	No	Open Area	0	Yes	Foot	Darnellb	too small to tag	No	2178	Austin Memorial Park	
5195	3110684.835	10093875.61	5/20/2014	5/20/2014	Oak, Live	OaLi	Evergreen	Quercus	fusiformis	16	Good	Good	None	No	No	Open Area	2870	No	Foot	Darnellb	None	No	2179	Austin Memorial Park	
5196	3110676.766	10093848.08	5/20/2014	5/20/2014	Crapemyrtle	CraM	Deciduous	Lagerstroemia	sp	1	Good	Good	None	No	No	Open Area	0	Yes	Foot	Darnellb	too small to tag	No	2180	Austin Memorial Park	
5197	3110671.009	10093836.9	5/20/2014	5/20/2014	Oak, Live	OaLi	Evergreen	Quercus	fusiformis	12	Good	Good	None	No	No	Open Area	2871	No	Foot	Darnellb	None	No	2181	Austin Memorial Park	
5198	3110675.495	10093819.3	5/20/2014	5/20/2014	Crapemyrtle	CraM	Deciduous	Lagerstroemia	sp	9	Good	Good	None	No	No	Open Area	2872	Yes	Foot	Darnellb	None	No	2182	Austin Memorial Park	
5199	3110674.035	10093813.38	5/20/2014	5/20/2014	Crapemyrtle	CraM	Deciduous	Lagerstroemia	sp	2	Good	Good	None	No	No	Open Area	2873	No	Foot	Darnellb	None	No	2183	Austin Memorial Park	
5200	3110701.998	10093813.61	5/20/2014	5/20/2014	Oak, Live	OaLi	Evergreen	Quercus	fusiformis	9	Good	Good	None	No	No	Open Area	2874	No	Foot	Darnellb	None	No	2184	Austin Memorial Park	
5201	3110712.077	10093828.07	5/20/2014	5/20/2014	Oak, Live	OaLi	Evergreen	Quercus	fusiformis	10	Good	Fair	Decay	No											

OBJECTID	Inventory				Species	Abbreviation	TreeType	Genus	Sp	DBH	Class	Structure	Observations	Overhead	Further	Parcel	Site Type	Tree Tag	Multistem	Access	Created By	Comments	Existing		
	Eastings	Northing	Date	Date																			Tag	Point ID	Park Name
5231	3110914.507	10093823	5/20/2014	5/20/2014	Oak, Live	OaLi	Evergreen	Quercus	fusiformis	10	Good	Good	None	No	No	Open Area	3002	No	Open	Darnellb	None	No	2215	Austin Memorial Park	
5232	3110906.46	10093801.13	5/20/2014	5/20/2014	Pear, Bradford	PeaB	Deciduous	Pyrus	calleryana	10	Good	Good	None	No	No	Open Area	3003	No	Foot	Darnellb	bradford pear	No	2216	Austin Memorial Park	
5233	3110900.273	10093789.95	5/20/2014	5/20/2014	Crapemyrtle	CraM	Deciduous	Lagerstroemia	sp	5	Good	Good	None	No	No	Open Area	3004	Yes	Foot	Darnellb	None	No	2217	Austin Memorial Park	
5234	3110896.982	10093770.78	5/20/2014	5/20/2014	Oak, Live	OaLi	Evergreen	Quercus	fusiformis	18	Good	Good	None	No	No	Open Area	3005	Yes	Foot	Darnellb	None	No	2218	Austin Memorial Park	
5235	3110890.394	10093754.87	5/20/2014	5/20/2014	Crapemyrtle	CraM	Deciduous	Lagerstroemia	sp	3	Good	Good	None	No	No	Open Area	3007	Yes	Foot	Darnellb	None	No	2219	Austin Memorial Park	
5236	3110891.091	10093752.61	5/20/2014	5/20/2014	Crapemyrtle	CraM	Deciduous	Lagerstroemia	sp	3	Good	Good	None	No	No	Open Area	3006	Yes	Foot	Darnellb	None	No	2220	Austin Memorial Park	
5237	3110879.572	10093749.08	5/20/2014	5/20/2014	Oak, Live	OaLi	Evergreen	Quercus	fusiformis	3	Good	Good	None	No	No	Open Area	3008	No	Foot	Darnellb	None	No	2221	Austin Memorial Park	
5238	3110855.18	10093770.93	5/20/2014	5/20/2014	Crapemyrtle	CraM	Deciduous	Lagerstroemia	sp	3	Good	Good	None	No	No	Open Area	0	Yes	Foot	Darnellb	too small to tag	No	2222	Austin Memorial Park	
5239	3110857.384	10093774.24	5/20/2014	5/20/2014	Crapemyrtle	CraM	Deciduous	Lagerstroemia	sp	3	Good	Good	None	No	No	Open Area	0	Yes	Foot	Darnellb	too small to tag	No	2223	Austin Memorial Park	
5240	3110878.567	10093744.49	5/20/2014	5/20/2014	Arborvitae	Arbv	Evergreen	Thuja	sp	1	Good	Good	None	No	No	Open Area	0	Yes	Foot	Darnellb	too small to tag	No	2224	Austin Memorial Park	
5241	3110877.166	10093740	5/20/2014	5/20/2014	Arborvitae	Arbv	Evergreen	Thuja	sp	1	Good	Good	None	No	No	Open Area	0	Yes	Foot	Darnellb	too small to tag	No	2225	Austin Memorial Park	
5242	3110863.35	10093726.31	5/20/2014	5/20/2014	Oak, Live	OaLi	Evergreen	Quercus	fusiformis	12	Good	Good	None	No	No	Open Area	3009	Yes	Foot	Darnellb	None	No	2226	Austin Memorial Park	
5243	3110853.034	10093705.13	5/20/2014	5/20/2014	Redbud	RedB	Deciduous	Cercis	canadensis	6	Good	Good	None	No	No	Open Area	3011	No	Foot	Darnellb	None	No	2227	Austin Memorial Park	
5244	3110900.832	10093698.34	5/20/2014	5/20/2014	Oak, Live	OaLi	Evergreen	Quercus	fusiformis	4	Good	Good	None	No	No	Open Area	3012	Yes	Foot	Darnellb	None	No	2228	Austin Memorial Park	
5245	3110901.928	10093696.95	5/20/2014	5/20/2014	Oak, Live	OaLi	Evergreen	Quercus	fusiformis	10	Good	Good	None	No	No	Open Area	3013	No	Foot	Darnellb	None	No	2229	Austin Memorial Park	
5246	3110911.055	10093713.17	5/20/2014	5/20/2014	Oak, Live	OaLi	Evergreen	Quercus	fusiformis	8	Good	Good	None	No	No	Open Area	3014	No	Foot	Darnellb	None	No	2230	Austin Memorial Park	
5247	3110918.513	10093724.29	5/20/2014	5/20/2014	Oak, Live	OaLi	Evergreen	Quercus	fusiformis	17	Good	Good	None	No	No	Open Area	3015	Yes	Foot	Darnellb	None	No	2231	Austin Memorial Park	
5248	3110924.769	10093730.66	5/20/2014	5/20/2014	Crapemyrtle	CraM	Deciduous	Lagerstroemia	sp	5	Good	Good	None	No	No	Open Area	3016	Yes	Foot	Darnellb	None	No	2232	Austin Memorial Park	
5249	3110933.046	10093749.08	5/20/2014	5/20/2014	Oak, Shumard	OaSh	Deciduous	Quercus	shumardii	11	Good	Good	None	No	No	Open Area	3017	No	Foot	Darnellb	None	No	2233	Austin Memorial Park	
5250	3110941.157	10093766.39	5/20/2014	5/20/2014	Unknown					5	Good	Good	None	No	No	Open Area	3018	Yes	Foot	Darnellb	None	No	2234	Austin Memorial Park	
5251	3110946.465	10093782.63	5/20/2014	5/20/2014	Oak, Live	OaLi	Evergreen	Quercus	fusiformis	13	Good	Good	None	No	No	Open Area	3019	Yes	Limited	Darnellb	None	No	2235	Austin Memorial Park	
5252	3110960.096	10093804.51	5/20/2014	5/20/2014	Oak, Texas Red	OaTR	Deciduous	Quercus	buckleyi	1	Good	Good	None	No	No	Open Area	0	Yes	Open	Darnellb	too small to tag	No	2236	Austin Memorial Park	
5253	3111001.368	10093774.93	5/20/2014	5/20/2014	Oak, Live	OaLi	Evergreen	Quercus	fusiformis	12	Good	Good	None	No	No	Open Area	3020	Yes	Foot	Darnellb	None	No	2237	Austin Memorial Park	
5254	3110993.175	10093770.63	5/20/2014	5/20/2014	Crapemyrtle	CraM	Deciduous	Lagerstroemia	sp	5	Good	Good	None	No	No	Open Area	3021	Yes	Foot	Darnellb	None	No	2238	Austin Memorial Park	
5255	3110985.71	10093758.53	5/20/2014	5/20/2014	Oak, Live	OaLi	Evergreen	Quercus	fusiformis	8	Good	Good	None	No	No	Open Area	3022	Yes	Foot	Darnellb	None	No	2239	Austin Memorial Park	
5256	3110977.956	10093742.61	5/20/2014	5/20/2014	Oak, Live	OaLi	Evergreen	Quercus	fusiformis	7	Good	Good	None	No	No	Open Area	3023	No	Foot	Darnellb	None	No	2240	Austin Memorial Park	
5257	3110973.875	10093733.55	5/20/2014	5/20/2014	Oak, Live	OaLi	Evergreen	Quercus	fusiformis	8	Good	Good	None	No	No	Open Area	3024	No	Foot	Darnellb	None	No	2241	Austin Memorial Park	
5258	3110967.454	10093723.48	5/20/2014	5/20/2014	Crapemyrtle	CraM	Deciduous	Lagerstroemia	sp	3	Good	Good	None	No	No	Open Area	0	Yes	Foot	Darnellb	too small to tag	No	2242	Austin Memorial Park	
5259	3110960.449	10093716.08	5/20/2014	5/20/2014	Crapemyrtle	CraM	Deciduous	Lagerstroemia	sp	3	Good	Good	None	No	No	Open Area	0	Yes	Foot	Darnellb	too small to tag	No	2243	Austin Memorial Park	
5260	3110955.935	10093703.85	5/20/2014	5/20/2014	Oak, Mexican White	OaMW	Deciduous	Quercus	polymorpha	10	Good	Good	None	No	No	Open Area	3025	No	Foot	Darnellb	None	No	2244	Austin Memorial Park	
5261	3110953.51	10093696.54	5/20/2014	5/20/2014	Oak, Mexican White	OaMW	Deciduous	Quercus	polymorpha	8	Good	Good	None	No	No	Open Area	3026	No	Foot	Darnellb	None	No	2245	Austin Memorial Park	
5262	3110973.125	10093711.62	5/20/2014	5/20/2014	Oak, Live	OaLi	Evergreen	Quercus	fusiformis	8	Good	Good	None	No	No	Open Area	3027	No	Foot	Darnellb	None	No	2246	Austin Memorial Park	
5263	3110938.849	10093683.6	5/20/2014	5/20/2014	Oak, Shumard	OaSh	Deciduous	Quercus	shumardii	8	Good	Good	None	No	No	Open Area	3028	No	Foot	Darnellb	None	No	2247	Austin Memorial Park	
5264	3110944.195	10093680.66	5/20/2014	5/20/2014	Redbud	RedB	Deciduous	Cercis	canadensis	6	Good	Fair	Decay	No	No	Open Area	3029	No	Foot	Darnellb	minor decay; slight lean	No	2248	Austin Memorial Park	
5265	3110911.242	10093667.48	5/20/2014	5/20/2014	Pecan	Pecc	Deciduous	Carya	illinoensis	12	Good	Good	None	No	No	Open Area	3030	No	Foot	Darnellb	None	No	2249	Austin Memorial Park	
5266	3110975.477	10093638.85	5/20/2014	5/20/2014	Crapemyrtle	CraM	Deciduous	Lagerstroemia	sp	12	Good	Good	None	No	No	Open Area	3031	Yes	Foot	Darnellb	None	No	2250	Austin Memorial Park	
5267	3110981.103	10093644.17	5/20/2014	5/20/2014	Pear, Bradford	PeaB	Deciduous	Pyrus	calleryana	9	Good	Good	None	No	No	Open Area	3032	No	Foot	Darnellb	bradford pear	No	2251	Austin Memorial Park	
5268	3110980.877	10093658.88	5/20/2014	5/20/2014	Oak, Live	OaLi	Evergreen	Quercus	fusiformis	9	Good	Good	None	No	No	Open Area	3033	Yes	Foot	Darnellb	None	No	2252	Austin Memorial Park	
5269	3110989.384	10093667.03	5/20/2014	5/20/2014	Oak, Live	OaLi	Evergreen	Quercus	fusiformis	8	Good	Good	None	No	No	Open Area	3034	No	Foot	Darnellb	None	No	2253	Austin Memorial Park	
5270	3111001.619	10093687.98	5/20/2014	5/20/2014	Oak, Live	OaLi	Evergreen	Quercus	fusiformis	16	Good	Good	None	No	No	Open Area	3035	Yes	Foot	Darnellb	None	No	2254	Austin Memorial Park	
5271	3111004.56	10093696.65	5/20/2014	5/20/2014	Crapemyrtle	CraM	Deciduous	Lagerstroemia	sp	3	Good	Good	None	No	No	Open Area	3036	Yes	Foot	Darnellb	None	No	2255	Austin Memorial Park	
5272	3111005.856	10093699.83	5/20/2014	5/20/2014	Oak, Texas Red	OaTR	Deciduous	Quercus	buckleyi	11	Good	Good	None	No	No	Open Area	3037	No	Foot	Darnellb	None	No	2256	Austin Memorial Park	
5273	3111009.29	10093707.36	5/20/2014	5/20/2014	Crapemyrtle	CraM	Deciduous	Lagerstroemia	sp	2	Good	Good	None	No	No	Open Area	38	No	Foot	Darnellb	None	No	2257	Austin Memorial Park	
5274	3111014.854	10093717.67	5/20/2014	5/20/2014	Oak, Live	OaLi	Evergreen	Quercus	fusiformis	10	Good	Good	None	No	No	Open Area	3039	No	Foot	Darnellb	None	No	2258	Austin Memorial Park	
5275	3111029.133	10093739.22	5/20/2014	5/20/2014	Oak, Shumard	OaSh	Deciduous	Quercus	shumardii	10	Good	Good	None	No	No	Open Area	3040	No	Foot	Darnellb	None	No	2259	Austin Memorial Park	
5276	3111035.116	10093754.19	5/20/2014	5/20/2014	Oak, Live	OaLi	Evergreen	Quercus	fusiformis	5	Good	Good	None	No	No	Open Area	3041	No	Foot	Darnellb	None	No	2260	Austin Memorial Park	
5277	3111047.985	10093716.88	5/20/2014	5/20/2014	Oak, Live	OaLi	Evergreen	Quercus	fusiformis	17	Good	Good	None	No	No	Open Area	3042	No	Foot	Darnellb	None	No	2261	Austin Memorial Park	
5278	3111023.635	10093697.61	5/20/2014	5/20/2014	Crapemyrtle	CraM	Deciduous	Lagerstroemia	sp	15	Good	Good	None	No	No	Open Area	3043	Yes	Foot	Darnellb	None	No	2262	Austin Memorial Park	
5279	3111008.895	10093647.21	5/20/2014	5/20/2014	Oak, Live	OaLi	Evergreen	Quercus	fusiformis	11	Good	Good	None	No	No	Open Area	3044	No	Foot	Darnellb	None	No	2263	Austin Memorial Park	
5280	3111004.222	10093609.98	5/20/2014	5/20/2014	Mountain Laurel, Tex	MLTx	Evergreen	Sophora	secundiflora	10	Good	Good	None	No	No	Open Area	3045	Yes	Foot	Darnellb	None	No	2264	Austin Memorial Park	
5281	3111011.828	10093618.42	5/20/2014	5/20/2014	Oak, Live	OaLi	Evergreen	Quercus	fusiformis	9	Good	Good	None	No	No	Open Area	3046	No	Foot	Darnellb	None	No	2265	Austin Memorial Park	
5282	3111022.116	10093626.91	5/20/2014	5/20/2014	Holly, Yaupon	HolY	Evergreen	Ilex	vomitaria	2	Good	Good	None	No	No	Open Area	0	Yes	Foot	Darnellb	too small to tag	No	2266	Austin Memorial Park	
5283	3111024.01	10093632.76	5/20/2014	5/20/2014	Mountain Laurel, Tex	MLTx	Evergreen	Sophora	secundiflora	4	Good	Good	None	No	No	Open Area	3047	Yes	Foot	Darnellb	None	No	2267	Austin Memorial Park	
5284	3111029.672	10093636.82	5/20/2014	5/20/2014	Oak, Live	OaLi	Evergreen	Quercus	fusiformis	11	Good	Good	None	No	No	Open Area	3048	Yes	Foot	Darnellb	None	No	2268	Austin Memorial Park	
5285	3111038.596	10093661.88	5/20/2014	5/20/2014	Crapemyrtle	CraM	Deciduous	Lagerstroemia	sp	5	Good	Good	None	No	No	Open Area	3049	Yes	Foot	Darnellb	None	No	2269	Austin Memorial Park	
5286	3111046.192	10093678.62	5/20/2014	5/20/2014	Oak, Live	OaLi	Evergreen	Quercus	fusiformis	5	Good	Good	None	No	No	Open Area	3050	No	Foot	Darnellb	None	No	2270	Austin Memorial Park	
5287	3111052.976	10093692.86	5/20/2014	5/20/2014	Oak, Live	OaLi	Evergreen	Quercus	fusiformis	5	Good	Good	None	No	No	Open Area	3051	No	Foot	Darnellb	None	No	2271	Austin Memorial Park	
5288	3111059.287	10093700.92	5/20/2014																						

OBJECTID	Inventory				Species	Abbreviation	TreeType	Genus	Sp	DBH	Vigor	Structure	Observations	Overhead	Further	Parcel	Site Type	Tree Tag	Multistem	Access	Created By	Comments	Existing		
	Eastings	Northing	Date	Tag																			Point ID	Park Name	
5309	3112424.891	10093544.86	5/21/2014	Ligustrum	Ligu	Evergreen	Ligustrum	sp	8	Good	Good	None	No	No	Other unmaintained	3073	Yes	Foot	Darnellb	None	No	2293	Austin Memorial Park		
5310	3112440.888	10093546.28	5/21/2014	Ligustrum	Ligu	Evergreen	Ligustrum	sp	14	Good	Good	Other	Yes	No	Other unmaintained	3074	Yes	Foot	Darnellb	on fence line	No	2294	Austin Memorial Park		
5311	3112452.249	10093557.99	5/21/2014	Ligustrum	Ligu	Evergreen	Ligustrum	sp	8	Good	Good	None	Yes	No	Other unmaintained	3075	Yes	Foot	Darnellb	None	No	2295	Austin Memorial Park		
5312	3112451.757	10093563.65	5/21/2014	Ligustrum	Ligu	Evergreen	Ligustrum	sp	9	Good	Good	None	Yes	No	Other unmaintained	3076	Yes	Foot	Darnellb	None	No	2296	Austin Memorial Park		
5313	3112443.833	10093576.39	5/21/2014	Ligustrum	Ligu	Evergreen	Ligustrum	sp	8	Good	Good	None	No	No	Other unmaintained	3077	Yes	Foot	Darnellb	None	No	2297	Austin Memorial Park		
5314	3112450.176	10093610.78	5/21/2014	Ligustrum	Ligu	Evergreen	Ligustrum	sp	1	Good	Good	None	Yes	No	Other unmaintained	3079	Yes	Foot	Darnellb	None	No	2298	Austin Memorial Park		
5315	3112427.121	10093586.83	5/21/2014	Ligustrum	Ligu	Evergreen	Ligustrum	sp	9	Good	Good	None	No	No	Other unmaintained	3078	Yes	Foot	Darnellb	None	No	2299	Austin Memorial Park		
5316	3112409.153	10093599.83	5/21/2014	Ligustrum	Ligu	Evergreen	Ligustrum	sp	14	Good	Good	None	No	No	Other unmaintained	3080	Yes	Foot	Darnellb	None	No	2300	Austin Memorial Park		
5317	3112416.342	10093607.86	5/21/2014	Ligustrum	Ligu	Evergreen	Ligustrum	sp	11	Good	Good	None	No	No	Other unmaintained	3081	Yes	Foot	Darnellb	None	No	2301	Austin Memorial Park		
5318	3112394.817	10093586.55	5/21/2014	Elm, Cedar	EICe	Deciduous	Ulmus	crassifolia	8	Good	Fair	Dead Wood	No	No	Other unmaintained	3082	No	Foot	Darnellb	4 in dead branch	No	2302	Austin Memorial Park		
5319	3112399.764	10093592.88	5/21/2014	Elm, Cedar	EICe	Deciduous	Ulmus	crassifolia	10	Good	Fair	Lean	No	No	Other unmaintained	3083	No	Foot	Darnellb	slight lean	No	2303	Austin Memorial Park		
5320	3112388.387	10093606.9	5/21/2014	Elm, Cedar	EICe	Deciduous	Ulmus	crassifolia	9	Poor	Fair	None	No	No	Other unmaintained	3084	Yes	Limited	Darnellb	very sparse leaf cover; possibly mos ly dead?	No	2304	Austin Memorial Park		
5321	3112386.429	10093621.19	5/21/2014	Ligustrum	Ligu	Evergreen	Ligustrum	sp	18	Good	Good	None	No	No	Other unmaintained	3085	Yes	Foot	Darnellb	None	No	2305	Austin Memorial Park		
5322	3112379.341	10093628.44	5/21/2014	Ligustrum	Ligu	Evergreen	Ligustrum	sp	18	Good	Good	None	No	No	Other unmaintained	3086	Yes	Foot	Darnellb	None	No	2306	Austin Memorial Park		
5323	3112383.182	10093626.75	5/21/2014	Ligustrum	Ligu	Evergreen	Ligustrum	sp	9	Good	Good	None	No	No	Other unmaintained	3087	Yes	Foot	Darnellb	None	No	2307	Austin Memorial Park		
5324	3112373.821	10093619.24	5/21/2014	Ligustrum	Ligu	Evergreen	Ligustrum	sp	10	Good	Good	None	No	No	Other unmaintained	3088	Yes	Foot	Darnellb	None	No	2308	Austin Memorial Park		
5325	3112373.366	10093639.63	5/21/2014	Ligustrum	Ligu	Evergreen	Ligustrum	sp	8	Good	Good	None	No	No	Other unmaintained	3089	Yes	Foot	Darnellb	None	No	2309	Austin Memorial Park		
5326	3112381.831	10093650.31	5/21/2014	Ligustrum	Ligu	Evergreen	Ligustrum	sp	14	Good	Fair	Decay	No	No	Other unmaintained	3090	Yes	Foot	Darnellb	numerous dead limbs 4 in or larger	No	2310	Austin Memorial Park		
5327	3112347.309	10093679.7	5/21/2014	Elm, Cedar	EICe	Deciduous	Ulmus	crassifolia	8	Good	Fair	Other	No	No	Other unmaintained	3091	No	Foot	Darnellb	colliding with nearby live oak	No	2311	Austin Memorial Park		
5328	3112342.815	10093673.77	5/21/2014	Oak, Live	OaLi	Evergreen	Quercus	fusiformis	16	Good	Fair	Lean	No	No	Other unmaintained	3092	No	Foot	Darnellb	slight lean; unbalanced canopy; colliding with nearby cedar elm	No	2312	Austin Memorial Park		
5329	3112327.327	10093671.26	5/21/2014	Ligustrum	Ligu	Evergreen	Ligustrum	sp	12	Good	Good	None	No	No	Other unmaintained	3093	Yes	Foot	Darnellb	None	No	2313	Austin Memorial Park		
5330	3112348.324	10093666.15	5/21/2014	Ligustrum	Ligu	Evergreen	Ligustrum	sp	11	Good	Good	None	No	No	Other unmaintained	3094	Yes	Foot	Darnellb	None	No	2314	Austin Memorial Park		
5331	3112341.079	10093667.11	5/21/2014	Oak, Live	OaLi	Evergreen	Quercus	fusiformis	21	Good	Good	None	No	No	Other unmaintained	3095	Yes	Foot	Darnellb	None	No	2315	Austin Memorial Park		
5332	3112378.999	10093688.49	5/21/2014	Oak, Live	OaLi	Evergreen	Quercus	fusiformis	17	Good	Good	None	No	No	Other unmaintained	3096	No	Foot	Darnellb	None	No	2316	Austin Memorial Park		
5333	3112369.014	10093676.44	5/21/2014	Oak, Live	OaLi	Evergreen	Quercus	fusiformis	12	Good	Fair	Lean	No	No	Other unmaintained	3097	No	Foot	Darnellb	slight lean	No	2317	Austin Memorial Park		
5334	3112371.793	10093672.55	5/21/2014	Ligustrum	Ligu	Evergreen	Ligustrum	sp	8	Good	Good	None	No	No	Other unmaintained	3098	Yes	Foot	Darnellb	None	No	2318	Austin Memorial Park		
5335	3112380.013	10093666.27	5/21/2014	Ligustrum	Ligu	Evergreen	Ligustrum	sp	12	Fair	Fair	Dead Wood	No	No	Other unmaintained	3099	Yes	Foot	Darnellb	numerous dead branches	No	2319	Austin Memorial Park		
5336	3112372.492	10093661.84	5/21/2014	Elm, Cedar	EICe	Deciduous	Ulmus	crassifolia	18	Good	Good	None	No	No	Other unmaintained	3100	Yes	Foot	Darnellb	None	No	2320	Austin Memorial Park		
5337	3112361.048	10093652.32	5/21/2014	Elm, Cedar	EICe	Deciduous	Ulmus	crassifolia	15	Good	Fair	Dead Wood	No	No	Other unmaintained	3201	Yes	Foot	Darnellb	one large 5-6 in dead limb; numerous dead branches	No	2321	Austin Memorial Park		
5338	3112348.327	10093621.05	5/21/2014	Ligustrum	Ligu	Evergreen	Ligustrum	sp	9	Good	Good	None	No	No	Other unmaintained	3202	Yes	Foot	Darnellb	None	No	2322	Austin Memorial Park		
5339	3112348.11	10093626.18	5/21/2014	Ligustrum	Ligu	Evergreen	Ligustrum	sp	11	Good	Good	None	No	No	Other unmaintained	3203	Yes	Foot	Darnellb	None	No	2323	Austin Memorial Park		
5340	3112339.575	10093623.72	5/21/2014	Ligustrum	Ligu	Evergreen	Ligustrum	sp	15	Good	Good	None	No	No	Other unmaintained	3204	Yes	Foot	Darnellb	some dead branches	No	2324	Austin Memorial Park		
5341	3112337.622	10093622.5	5/21/2014	Ligustrum	Ligu	Evergreen	Ligustrum	sp	9	Good	Good	None	No	No	Other unmaintained	3205	Yes	Foot	Darnellb	None	No	2325	Austin Memorial Park		
5342	3112333.144	10093616.62	5/21/2014	Elm, Cedar	EICe	Deciduous	Ulmus	crassifolia	9	Good	Good	None	No	No	Other unmaintained	3206	Yes	Foot	Darnellb	None	No	2326	Austin Memorial Park		
5343	3112345.397	10093617.35	5/21/2014	Dead Tree/Snag	Dead	Dead	Dead	N/A	N/A	N/A	None	No	Yes	Other unmaintained	3207	No	Foot	Darnellb	None	No	2327	Austin Memorial Park			
5344	3112340.528	10093604.58	5/21/2014	Elm, Cedar	EICe	Deciduous	Ulmus	crassifolia	8	Good	Fair	None	No	No	Other unmaintained	3208	Yes	Foot	Darnellb	None	No	2328	Austin Memorial Park		
5345	3112346.342	10093593.62	5/21/2014	Elm, Cedar	EICe	Deciduous	Ulmus	crassifolia	12	Good	Fair	Decay	No	No	Other unmaintained	3209	No	Foot	Darnellb	some minor decay in trunk	No	2329	Austin Memorial Park		
5346	3112355.968	10093597.68	5/21/2014	Elm, Cedar	EICe	Deciduous	Ulmus	crassifolia	8	Good	Good	None	No	No	Other unmaintained	3210	No	Foot	Darnellb	None	No	2330	Austin Memorial Park		
5347	3112350.394	10093619.53	5/21/2014	Elm, Cedar	EICe	Deciduous	Ulmus	crassifolia	15	Good	Good	None	No	No	Other unmaintained	3211	Yes	Foot	Darnellb	None	No	2331	Austin Memorial Park		
5348	3112373.777	10093596.35	5/21/2014	Elm, Cedar	EICe	Deciduous	Ulmus	crassifolia	9	Good	Good	Other	No	No	Other unmaintained	3212	No	Foot	Darnellb	None	No	2332	Austin Memorial Park		
5349	3112380.374	10093598.98	5/21/2014	Elm, Cedar	EICe	Deciduous	Ulmus	crassifolia	11	Good	Good	None	No	No	Other unmaintained	3213	No	Foot	Darnellb	None	No	2333	Austin Memorial Park		
5350	3112382.134	10093587.4	5/21/2014	Ligustrum	Ligu	Evergreen	Ligustrum	sp	9	Good	Good	None	No	No	Other unmaintained	3214	Yes	Foot	Darnellb	None	No	2334	Austin Memorial Park		
5351	3112419.821	10093575.1	5/21/2014	Oak, Live	OaLi	Evergreen	Quercus	fusiformis	29	Good	Good	Decay	No	No	Other unmaintained	3215	Yes	Foot	Darnellb	some very minor decay in base	No	2335	Austin Memorial Park		
5352	3112375.859	10093575.6	5/21/2014	Ligustrum	Ligu	Evergreen	Ligustrum	sp	9	Good	Good	None	No	No	Other unmaintained	3216	Yes	Foot	Darnellb	None	No	2336	Austin Memorial Park		
5353	3112369.138	10093580.74	5/21/2014	Elm, Cedar	EICe	Deciduous	Ulmus	crassifolia	8	Good	Fair	Other	No	No	Other unmaintained	3217	No	Foot	Darnellb	None	No	2337	Austin Memorial Park		
5354	3112360.493	10093578.21	5/21/2014	Elm, Cedar	EICe	Deciduous	Ulmus	crassifolia	8	Good	Good	None	No	No	Other unmaintained	3218	No	Foot	Darnellb	None	No	2338	Austin Memorial Park		
5355	3112354.463	10093585.34	5/21/2014	Oak, Live	OaLi	Evergreen	Quercus	fusiformis	15	Good	Good	None	No	No	Other unmaintained	3219	Yes	Foot	Darnellb	None	No	2339	Austin Memorial Park		
5356	3112336.15	10093585.22	5/21/2014	Oak, Live	OaLi	Evergreen	Quercus	fusiformis	1	Good	Poor	Decay	No	No	Other unmaintained	3220	Yes	Foot	Darnellb	lots of decay in trunk causing cavity and splitting; trunk is mostly hollow	No	2340	Austin Memorial Park		
5357	3112323.813	10093570.73	5/21/2014	Elm, Cedar	EICe	Deciduous	Ulmus	crassifolia	8	Good	Good	None	No	No	Other unmaintained	3221	No	Foot	Darnellb	None	No	2341	Austin Memorial Park		
5358	3112318.496	10093596	5/21/2014	Elm, Cedar	EICe	Deciduous	Ulmus	crassifolia	10	Good	Good	None	No	No	Other unmaintained	3222	No	Foot	Darnellb	None	No	2342	Austin Memorial Park		
5359	3112300.258	10093613.95	5/21/2014	Ligustrum	Ligu	Evergreen	Ligustrum	sp	9	Good	Good	None	No	No	Other unmaintained	3223	Yes	Foot	Darnellb	None	No	2343	Austin Memorial Park		
5360	3112303.903	10093608.71	5/21/2014	Elm, Cedar	EICe	Deciduous	Ulmus	crassifolia	9	Good	Good	None	No	No	Other unmaintained	3224	Yes	Foot	Darnellb	None	No	2344	Austin Memorial Park		
5361	3112295.56	10093588.72	5/21/2014	Ligustrum	Ligu	Evergreen	Ligustrum	sp	14	Good	Good	None	No	No	Other unmaintained	3225	Yes	Foot	Darnellb	None	No	2345	Austin Memorial Park		
5362	3112291.635	10093598.97	5/21/2014	Ligustrum	Ligu	Evergreen	Ligustrum	sp	9	Good	Good	None	No	No	Other unmaintained	3226	Yes	Foot	Darnellb	None	No	2346	Austin Memorial Park		
5363	3112306.399	10093586.05	5/21/2014	Ligustrum	Ligu	Evergreen	Ligustrum	sp	8	Good	Good	None	No	No	Other unmaintained	3227	Yes	Foot	Darnellb	None	No	2347	Austin Memorial Park		
5364	3112301.456	10093575.87	5/21/2014	Elm, Cedar	EICe	Deciduous	Ulmus	crassifolia	9	Good	Good	None	No	No	Other unmaintained	3228	No	Foot	Darnellb	None	No	2348	Austin Memorial Park		
5365	3112303.73	10093572.82	5/21/2014	Elm, Cedar	EICe	Deciduous	Ulmus	crassifolia	13	Good	Good	None	No	No	Other unmaintained	3229	Yes	Foot	Darnellb	None	No	2349	Austin Memorial Park		
5366	3112289.208	10093570.07	5/21/2014	Ligustrum	Ligu	Evergreen	Ligustrum	sp	8	Good	Good	None	No	No	Other unmaintained	3230	Yes	Foot	Darnellb	None	No	2350	Austin Memorial Park		
5367	3112299.115	10093560.45	5/21/2014	Elm, Cedar	EICe	Deciduous	Ulmus	crassifolia	8	Good	Fair	Other	No	No	Other unmaintained	3231	Yes	Foot	Darnellb	unbalanced canopy	No	2351	Austin Memorial Park		
5368	3112309.666	10093566.57	5/21/2014	Elm, Cedar	EICe	Deciduous	Ulmus	crassifolia	10	Good	Fair	Lean	No	No	Other unmaintained	3232	No	Foot	Darnellb	slight lean	No	2352	Austin Memorial Park		
5369	3112324.676	10093558.36	5/21/2014	Oak, Live	Oa																				

OBJECTID	Inventory				Species	Abbreviation	TreeType	Genus	Sp	DBH	Vigor Class	Structure Class	Observations	Overhead Utilities	Further Inspection	Parcel Site Type	Tree Tag	Multistem	Access	Created By	Comments	Existing		
	Eastings	Northing	Date	Tag																		Point ID	Park Name	
5381	3112364.456	10093509.7	5/21/2014	Elm, Cedar	EICe	Deciduous	Ulmus	crassifolia	15	Good	Fair	Lean	No	No	Other unmaintained	3245	No	Foot	Darnellb	leaning with an unbalanced canopy	No	2365	Austin Memorial Park	
5382	3112369.269	10093510.49	5/21/2014	Elm, Cedar	EICe	Deciduous	Ulmus	crassifolia	15	Good	Fair	Lean	No	No	Other unmaintained	3246	No	Foot	Darnellb	slight lean; one 4 in dead branch	No	2366	Austin Memorial Park	
5383	3112349.693	10093541.53	5/21/2014	Elm, Cedar	EICe	Deciduous	Ulmus	crassifolia	11	Good	Fair	None	No	No	Other unmaintained	3247	No	Foot	Darnellb	None	No	2367	Austin Memorial Park	
5384	3112336.185	10093555.79	5/21/2014	Oak, Live	OaLi	Evergreen	Quercus	fusiformis	13	Good	Poor	Lean	No	No	Other unmaintained	3248	No	Foot	Darnellb	very heavy lean; possible roots being pulled	No	2368	Austin Memorial Park	
5385	3112348.365	10093558.66	5/21/2014	Elm, Cedar	EICe	Deciduous	Ulmus	crassifolia	15	Good	Good	None	No	No	Other unmaintained	3249	No	Foot	Darnellb	None	No	2369	Austin Memorial Park	
5386	3112362.152	10093570.63	5/21/2014	Elm, Cedar	EICe	Deciduous	Ulmus	crassifolia	15	Good	Good	None	No	No	Other unmaintained	3250	No	Foot	Darnellb	None	No	2370	Austin Memorial Park	
5387	3112372.774	10093561.16	5/21/2014	Ligustrum	Ligu	Evergreen	Ligustrum	sp	1	Good	Good	None	No	No	Other unmaintained	3251	No	Foot	Darnellb	None	No	2371	Austin Memorial Park	
5388	3112382.255	10093575.7	5/21/2014	Ligustrum	Ligu	Evergreen	Ligustrum	sp	9	Good	Good	None	No	No	Other unmaintained	3252	Yes	Foot	Darnellb	None	No	2372	Austin Memorial Park	
5389	3112343.891	10093481.31	5/21/2014	Elm, Cedar	EICe	Deciduous	Ulmus	crassifolia	16	Good	Good	None	No	No	Other unmaintained	3253	No	Foot	Darnellb	None	No	2373	Austin Memorial Park	
5390	3112340.321	10093474.17	5/21/2014	Elm, Cedar	EICe	Deciduous	Ulmus	crassifolia	10	Good	Fair	Lean	No	No	Other unmaintained	3254	No	Foot	Darnellb	leaning; unbalanced canopy	No	2374	Austin Memorial Park	
5391	3112332.159	10093484.11	5/21/2014	Elm, Cedar	EICe	Deciduous	Ulmus	crassifolia	8	Good	Fair	Lean	No	No	Other unmaintained	3255	No	Foot	Darnellb	slight lean;	No	2375	Austin Memorial Park	
5392	3112332.837	10093484.77	5/21/2014	Elm, Cedar	EICe	Deciduous	Ulmus	crassifolia	9	Good	Good	None	No	No	Other unmaintained	3256	Yes	Foot	Darnellb	None	No	2376	Austin Memorial Park	
5393	3112325.418	10093480.29	5/21/2014	Ligustrum	Ligu	Evergreen	Ligustrum	sp	9	Good	Good	None	No	No	Other unmaintained	3257	Yes	Foot	Darnellb	None	No	2377	Austin Memorial Park	
5394	3112302.228	10093491.58	5/21/2014	Dead Tree/Snag	Dead	Dead			17	N/A	N/A	None	No	No	Other unmaintained	3258	No	Foot	Darnellb	None	No	2378	Austin Memorial Park	
5395	3112274.661	10093507.58	5/21/2014	Elm, Cedar	EICe	Deciduous	Ulmus	crassifolia	18	Poor	Poor	Dead Wood	No	No	Open Area	3259	No	Foot	Darnellb	tree is mostly dead	No	2379	Austin Memorial Park	
5396	3112254.184	10093475.81	5/21/2014	Oak, Live	OaLi	Evergreen	Quercus	fusiformis	18	Good	Fair	Dead Wood	No	No	Other unmaintained	3260	No	Foot	Darnellb	a couple of dead limbs over 4 in	No	2380	Austin Memorial Park	
5397	3112308.221	10093441.35	5/21/2014	Elm, Cedar	EICe	Deciduous	Ulmus	crassifolia	10	Good	Good	None	No	No	Other unmaintained	3261	No	Foot	Darnellb	None	No	2381	Austin Memorial Park	
5398	3112325.912	10093449.66	5/21/2014	Elm, Cedar	EICe	Deciduous	Ulmus	crassifolia	15	Good	Fair	Lean	No	No	Other unmaintained	3262	No	Foot	Darnellb	slight lean; unbalanced canopy	No	2382	Austin Memorial Park	
5399	3112342.497	10093451.54	5/21/2014	Elm, Cedar	EICe	Deciduous	Ulmus	crassifolia	13	Poor	Poor	Decay	No	No	Other unmaintained	3263	Yes	Foot	Darnellb	tree is mostly dead; few leaves	No	2383	Austin Memorial Park	
5400	3112344.682	10093455.29	5/21/2014	Dead Tree/Snag	Dead	Dead			21	N/A	N/A	None	No	No	Other unmaintained	3264	No	Foot	Darnellb	None	No	2384	Austin Memorial Park	
5401	3112348.808	10093457.88	5/21/2014	Ligustrum	Ligu	Evergreen	Ligustrum	sp	9	Good	Good	None	No	No	Other unmaintained	3265	Yes	Foot	Darnellb	None	No	2385	Austin Memorial Park	
5402	3112284.379	10093426.78	5/21/2014	Oak, Live	OaLi	Evergreen	Quercus	fusiformis	30	Good	Poor	Decay	No	No	Other unmaintained	3266	No	Foot	Darnellb	decay at base creating cavity; heavy lean; a dead limb measuring 4 in	No	2386	Austin Memorial Park	
5403	3112281.751	10093439.99	5/21/2014	Oak, Live	OaLi	Evergreen	Quercus	fusiformis	37	Fair	Poor	Decay	No	No	Other unmaintained	3267	No	Foot	Darnellb	decay at base creating cavity; large dead limbs over 4 in; lean	No	2387	Austin Memorial Park	
5404	3112265.35	10093423.62	5/21/2014	Oak, Live	OaLi	Evergreen	Quercus	fusiformis	21	Good	Fair	Lean	No	No	Other unmaintained	3268	No	Foot	Darnellb	leaning; couple of 4 in dead limbs	No	2388	Austin Memorial Park	
5405	3112282.763	10093387	5/21/2014	Elm, Cedar	EICe	Deciduous	Ulmus	crassifolia	13	Good	Good	None	No	No	Other unmaintained	3269	No	Foot	Darnellb	None	No	2389	Austin Memorial Park	
5406	3112291.177	10093374.97	5/21/2014	Elm, Cedar	EICe	Deciduous	Ulmus	crassifolia	21	Good	Fair	Dead Wood	No	No	Other unmaintained	3270	No	Foot	Darnellb	one large 6 in dead limb	No	2390	Austin Memorial Park	
5407	3112310.638	10093346.57	5/21/2014	Ligustrum	Ligu	Evergreen	Ligustrum	sp	12	Good	Good	None	No	No	Other unmaintained	3271	Yes	Foot	Darnellb	None	No	2391	Austin Memorial Park	
5408	3112305.485	10093339.4	5/21/2014	Ligustrum	Ligu	Evergreen	Ligustrum	sp	13	Good	Good	None	No	No	Other unmaintained	3272	Yes	Foot	Darnellb	None	No	2392	Austin Memorial Park	
5409	3112288.275	10093341.01	5/21/2014	Ligustrum	Ligu	Evergreen	Ligustrum	sp	10	Good	Good	None	No	No	Other unmaintained	3273	Yes	Foot	Darnellb	None	No	2393	Austin Memorial Park	
5410	3112284.907	10093335.17	5/21/2014	Elm, Cedar	EICe	Deciduous	Ulmus	crassifolia	18	Good	Fair	Decay	No	No	Other unmaintained	3274	No	Foot	Darnellb	some decay in trunk	No	2394	Austin Memorial Park	
5411	3112264.798	10093346.35	5/21/2014	Ligustrum	Ligu	Evergreen	Ligustrum	sp	8	Good	Good	None	No	No	Other unmaintained	3275	Yes	Foot	Darnellb	None	No	2395	Austin Memorial Park	
5412	3112252.362	10093361.09	5/21/2014	Oak, Live	OaLi	Evergreen	Quercus	fusiformis	20	Good	Good	Lean	No	No	Other unmaintained	3276	No	Foot	Darnellb	slight lean	No	2396	Austin Memorial Park	
5413	3112230.865	10093384.92	5/21/2014	Elm, Cedar	EICe	Deciduous	Ulmus	crassifolia	11	Good	Good	None	No	No	Other unmaintained	3277	No	Foot	Darnellb	None	No	2397	Austin Memorial Park	
5414	3112211.95	10093362.07	5/21/2014	Oak, Live	OaLi	Evergreen	Quercus	fusiformis	33	Good	Good	None	No	No	Other unmaintained	3278	No	Foot	Darnellb	couple of dead branches over 4 in	No	2398	Austin Memorial Park	
5415	3112221.805	10093330.26	5/21/2014	Ligustrum	Ligu	Evergreen	Ligustrum	sp	9	Good	Good	None	No	No	Other unmaintained	3279	Yes	Foot	Darnellb	None	No	2399	Austin Memorial Park	
5416	3112245.589	10093322.43	5/21/2014	Elm, Cedar	EICe	Deciduous	Ulmus	crassifolia	10	Good	Good	None	No	No	Other unmaintained	3280	No	Foot	Darnellb	None	No	2400	Austin Memorial Park	
5417	3112253.904	10093325.77	5/21/2014	Oak, Live	OaLi	Evergreen	Quercus	fusiformis	19	Good	Fair	Dead Wood	No	No	Other unmaintained	3281	No	Foot	Darnellb	several dead branches over 4 in	No	2401	Austin Memorial Park	
5418	3112248.972	10093301.29	5/21/2014	Oak, Live	OaLi	Evergreen	Quercus	fusiformis	25	Good	Fair	Dead Wood	No	No	Other unmaintained	3282	No	Foot	Darnellb	several dead branches over 4 in	No	2402	Austin Memorial Park	
5419	3112242.46	10093278.31	5/21/2014	Ligustrum	Ligu	Evergreen	Ligustrum	sp	9	Good	Fair	Decay	No	No	Other unmaintained	3283	Yes	Foot	Darnellb	moderate decay	No	2403	Austin Memorial Park	
5420	3112241.611	10093279.45	5/21/2014	Dead Tree/Snag	Dead	Dead			17	N/A	N/A	None	No	Yes	Other unmaintained	3284	No	Foot	Darnellb	None	No	2404	Austin Memorial Park	
5421	3112236.249	10093276.71	5/21/2014	Ligustrum	Ligu	Evergreen	Ligustrum	sp	15	Good	Good	None	No	No	Other unmaintained	3285	Yes	Foot	Darnellb	None	No	2405	Austin Memorial Park	
5422	3112236.822	10093265.56	5/21/2014	Elm, Cedar	EICe	Deciduous	Ulmus	crassifolia	13	Good	Fair	Decay	No	No	Other unmaintained	3286	No	Foot	Darnellb	some decay at base creating cavity	No	2406	Austin Memorial Park	
5423	3112209.659	10093293.94	5/21/2014	Dead Tree/Snag	Dead	Dead			15	N/A	N/A	None	No	No	Other unmaintained	3287	No	Foot	Darnellb	None	No	2407	Austin Memorial Park	
5424	3112200.657	10093302.89	5/21/2014	Oak, Live	OaLi	Evergreen	Quercus	fusiformis	13	Good	Good	None	No	No	Other unmaintained	3288	No	Foot	Darnellb	None	No	2408	Austin Memorial Park	
5425	3112198.976	10093310.78	5/21/2014	Oak, Live	OaLi	Evergreen	Quercus	fusiformis	13	Good	Good	None	No	No	Other unmaintained	3289	No	Foot	Darnellb	None	No	2409	Austin Memorial Park	
5426	3112186.096	10093288.71	5/21/2014	Dead Tree/Snag	Dead	Dead			15	N/A	N/A	None	No	No	Open Area	3290	Yes	Foot	Darnellb	None	No	2410	Austin Memorial Park	
5427	3112176.599	10093277.83	5/21/2014	Oak, Live	OaLi	Evergreen	Quercus	fusiformis	19	Good	Good	None	No	No	Other unmaintained	3291	No	Foot	Darnellb	None	No	2411	Austin Memorial Park	
5428	3112178.319	10093309.91	5/21/2014	Oak, Live	OaLi	Evergreen	Quercus	fusiformis	14	Good	Fair	Decay	No	No	Other unmaintained	3292	No	Foot	Darnellb	fused with cedar elm at base; unbalanced canopy	No	2412	Austin Memorial Park	
5429	3112180.41	10093305.26	5/21/2014	Elm, Cedar	EICe	Deciduous	Ulmus	crassifolia	14	Good	Good	Other	No	No	Other unmaintained	3293	No	Foot	Darnellb	fused with nearby live oak	No	2413	Austin Memorial Park	
5430	3112175.352	10093299.81	5/21/2014	Oak, Live	OaLi	Evergreen	Quercus	fusiformis	15	Good	Good	None	No	No	Other unmaintained	3294	No	Foot	Darnellb	None	No	2414	Austin Memorial Park	
5431	3112196.392	10093263.86	5/21/2014	Dead Tree/Snag	Dead	Dead			16	N/A	N/A	None	No	Yes	Other unmaintained	3295	No	Foot	Darnellb	None	No	2415	Austin Memorial Park	
5432	3112202.362	10093258.59	5/21/2014	Dead Tree/Snag	Dead	Dead			18	N/A	N/A	None	No	Yes	Other unmaintained	3296	No	Foot	Darnellb	None	No	2416	Austin Memorial Park	
5433	3112201.227	10093261.45	5/21/2014	Ligustrum	Ligu	Evergreen	Ligustrum	sp	9	Good	Good	None	No	No	Other unmaintained	3297	Yes	Foot	Darnellb	None	No	2417	Austin Memorial Park	
5434	3112234.978																							

OBJECTID	Inventory				Species	Abbreviation	TreeType	Genus	Sp	DBH	Class	Structure	Observations	Overhead	Further	Parcel	Site Type	Tree Tag	Multistem	Access	Created By	Comments	Existing		
	Easting	Northing	Date	Tag																			Point ID	Park Name	
5451	311115.421	10093704.72	5/21/2014	Oak, Live	OaLi	Evergreen	Quercus	fusiformis	5	Good	Good	None	No	No	Open Area	3446	No	Foot	Darnellb	None	No	2467	Austin Memorial Park		
5452	3111120.775	10093708.56	5/21/2014	Oak, Live	OaLi	Evergreen	Quercus	fusiformis	14	Good	Good	None	No	No	Open Area	3447	Yes	Limited	Darnellb	None	No	2468	Austin Memorial Park		
5453	3111160.096	10093699.41	5/21/2014	Crapemyrtle	CraM	Deciduous	Lagerstroemia	sp	11	Good	Good	None	No	No	Open Area	3448	Yes	Foot	Darnellb	None	No	2469	Austin Memorial Park		
5454	3111146.153	10093676.96	5/21/2014	Sweetgum	SweG	Deciduous	Liquidambar	styraciflua	6	Good	Good	None	No	No	Open Area	3449	Yes	Foot	Darnellb	sweetgum	No	2470	Austin Memorial Park		
5455	3111141.002	10093665.05	5/21/2014	Oak, Mexican White	OaMW	Deciduous	Quercus	polymorpha	1	Good	Good	None	No	No	Open Area	0	Yes	Foot	Darnellb	too small to tag	No	2471	Austin Memorial Park		
5456	3111136.13	10093655.22	5/21/2014	Crapemyrtle	CraM	Deciduous	Lagerstroemia	sp	2	Good	Good	None	No	No	Open Area	0	Yes	Foot	Darnellb	too small to tag	No	2472	Austin Memorial Park		
5457	3111132.678	10093651.02	5/21/2014	Oak, Texas Red	OaTR	Deciduous	Quercus	buckleyi	9	Good	Good	None	No	No	Open Area	3450	No	Foot	Darnellb	None	No	2473	Austin Memorial Park		
5458	3111127.102	10093638.91	5/21/2014	Crapemyrtle	CraM	Deciduous	Lagerstroemia	sp	3	Good	Good	None	No	No	Open Area	3451	Yes	Foot	Darnellb	None	No	2474	Austin Memorial Park		
5459	3111121.671	10093627.78	5/21/2014	Crapemyrtle	CraM	Deciduous	Lagerstroemia	sp	4	Good	Good	None	No	No	Open Area	3452	Yes	Foot	Darnellb	None	No	2475	Austin Memorial Park		
5460	3111143.166	10093614.35	5/21/2014	Sweetgum	SweG	Deciduous	Liquidambar	styraciflua	6	Good	Good	None	No	No	Open Area	3453	Yes	Limited	Darnellb	sweetgum	No	2476	Austin Memorial Park		
5461	3111146.937	10093628.47	5/21/2014	Dead Tree/Snag	Dead	Dead	Dead		1	N/A	N/A	None	No	Yes	Open Area	0	No	Foot	Darnellb	None	No	2477	Austin Memorial Park		
5462	3111159.312	10093654.03	5/21/2014	Pear, Bradford	PeaB	Deciduous	Pyrus	calleryana	13	Good	Good	None	No	No	Open Area	3454	No	Foot	Darnellb	bradford pear	No	2478	Austin Memorial Park		
5463	3111173.65	10093681.45	5/21/2014	Oak, Live	OaLi	Evergreen	Quercus	fusiformis	10	Good	Good	None	No	No	Open Area	3455	Yes	Open	Darnellb	None	No	2479	Austin Memorial Park		
5464	3111186.287	10093681.89	5/21/2014	Crapemyrtle	CraM	Deciduous	Lagerstroemia	sp	1	Good	Good	None	No	No	Open Area	0	Yes	Open	Darnellb	too small to tag	No	2480	Austin Memorial Park		
5465	3111199.176	10093679.04	5/21/2014	Ligustrum	Ligu	Evergreen	Ligustrum	sp	10	Good	Good	None	No	No	Open Area	3456	Yes	Open	Darnellb	None	No	2481	Austin Memorial Park		
5466	3111196.993	10093672.73	5/21/2014	Crapemyrtle	CraM	Deciduous	Lagerstroemia	sp	1	Good	Good	None	No	No	Open Area	0	Yes	Foot	Darnellb	too small to tag	No	2482	Austin Memorial Park		
5467	3111193.739	10093667.81	5/21/2014	Crapemyrtle	CraM	Deciduous	Lagerstroemia	sp	1	Good	Good	None	No	No	Open Area	0	Yes	Open	Darnellb	too small to tag	No	2483	Austin Memorial Park		
5468	3111191.167	10093657.93	5/21/2014	Oak, Mexican White	OaMW	Deciduous	Quercus	polymorpha	5	Good	Good	None	No	No	Open Area	3457	No	Foot	Darnellb	None	No	2484	Austin Memorial Park		
5469	3111185.315	10093648.88	5/21/2014	Redbud	RedB	Deciduous	Cercis	canadensis	6	Good	Good	None	No	No	Open Area	3458	No	Foot	Darnellb	None	No	2485	Austin Memorial Park		
5470	3111178.909	10093641.71	5/21/2014	Crapemyrtle	CraM	Deciduous	Lagerstroemia	sp	1	Good	Good	None	No	No	Open Area	0	Yes	Foot	Darnellb	too small to tag	No	2486	Austin Memorial Park		
5471	3111176.131	10093634.98	5/21/2014	Oak, Live	OaLi	Evergreen	Quercus	fusiformis	9	Good	Good	None	No	No	Open Area	3459	Yes	Foot	Darnellb	None	No	2487	Austin Memorial Park		
5472	3111207.582	10093632.08	5/21/2014	Oak, Live	OaLi	Evergreen	Quercus	fusiformis	10	Good	Good	None	No	No	Open Area	3460	Yes	Limited	Darnellb	None	No	2488	Austin Memorial Park		
5473	3111220.021	10093625.72	5/21/2014	Oak, Texas Red	OaTR	Deciduous	Quercus	buckleyi	7	Good	Good	None	No	No	Open Area	3461	No	Foot	Darnellb	None	No	2489	Austin Memorial Park		
5474	3111211.372	10093605.25	5/21/2014	Crapemyrtle	CraM	Deciduous	Lagerstroemia	sp	1	Good	Good	None	No	No	Open Area	0	Yes	Limited	Darnellb	too small to tag	No	2490	Austin Memorial Park		
5475	3111207.087	10093593.04	5/21/2014	Crapemyrtle	CraM	Deciduous	Lagerstroemia	sp	7	Good	Good	None	No	No	Open Area	3462	Yes	Foot	Darnellb	None	No	2491	Austin Memorial Park		
5476	3111199.257	10093582.81	5/21/2014	Crapemyrtle	CraM	Deciduous	Lagerstroemia	sp	2	Good	Good	None	No	No	Open Area	0	Yes	Foot	Darnellb	too small to tag	No	2492	Austin Memorial Park		
5477	3111219.203	10093572.84	5/21/2014	Redbud	RedB	Deciduous	Cercis	canadensis	2	Good	Good	None	No	No	Open Area	0	Yes	Foot	Darnellb	too small to tag	No	2493	Austin Memorial Park		
5478	3111225.752	10093569.18	5/21/2014	Peach	Peac	Deciduous	Prunus	persica	5	Good	Good	None	No	No	Open Area	3463	Yes	Foot	Darnellb	peach	No	2494	Austin Memorial Park		
5479	3111224.713	10093591.88	5/21/2014	Crapemyrtle	CraM	Deciduous	Lagerstroemia	sp	11	Good	Good	None	No	No	Open Area	3464	Yes	Foot	Darnellb	None	No	2495	Austin Memorial Park		
5480	3111227.781	10093594.15	5/21/2014	Oak, Live	OaLi	Evergreen	Quercus	fusiformis	14	Good	Good	None	No	No	Open Area	3465	Yes	Foot	Darnellb	None	No	2496	Austin Memorial Park		
5481	3111237.967	10093653.16	5/21/2014	Oak, Live	OaLi	Evergreen	Quercus	fusiformis	2	Good	Good	None	No	No	Open Area	3466	No	Foot	Darnellb	None	No	2497	Austin Memorial Park		
5482	3111246.669	10093661.09	5/21/2014	Mimosa	Mimo	Deciduous	Albizia	julibrissin	7	Good	Good	None	No	No	Open Area	3467	Yes	Open	Darnellb	None	No	2498	Austin Memorial Park		
5483	3111266.448	10093616.7	5/21/2014	Pine, Italian	PinI	Evergreen	Pinus	pineae	7	Good	Good	None	No	No	Other unmaintained	3468	No	Open	Darnellb	None	No	2499	Austin Memorial Park		
5484	3111264.693	10093606.59	5/21/2014	Pecan	Pecan	Deciduous	Carya	illinoensis	7	Good	Good	None	No	No	Open Area	3469	Yes	Foot	Darnellb	None	No	2500	Austin Memorial Park		
5485	3111257.067	10093591.55	5/21/2014	Crapemyrtle	CraM	Deciduous	Lagerstroemia	sp	1	Good	Good	None	No	No	Open Area	0	Yes	Foot	Darnellb	too small to tag	No	2501	Austin Memorial Park		
5486	3111253.711	10093582.86	5/21/2014	Oak, Live	OaLi	Evergreen	Quercus	fusiformis	12	Good	Good	None	No	No	Open Area	3470	No	Foot	Darnellb	None	No	2502	Austin Memorial Park		
5487	3111278.425	10093539.27	5/21/2014	Oak, Live	OaLi	Evergreen	Quercus	fusiformis	14	Good	Good	None	No	No	Open Area	3471	No	Foot	Darnellb	None	No	2503	Austin Memorial Park		
5488	3111297.171	10093564.47	5/21/2014	Oak, Shumard	OaSh	Deciduous	Quercus	shumardii	12	Good	Good	None	No	No	Open Area	3472	No	Foot	Darnellb	None	No	2504	Austin Memorial Park		
5489	3111306.817	10093590.46	5/21/2014	Oak, Shumard	OaSh	Deciduous	Quercus	shumardii	8	Good	Good	None	No	No	Open Area	3473	No	Foot	Darnellb	None	No	2505	Austin Memorial Park		
5490	3111312.217	10093604.32	5/21/2014	Crapemyrtle	CraM	Deciduous	Lagerstroemia	sp	21	Good	Good	None	No	No	Open Area	3474	Yes	Foot	Darnellb	None	No	2506	Austin Memorial Park		
5491	3111354.485	10093586.04	5/21/2014	Crapemyrtle	CraM	Deciduous	Lagerstroemia	sp	7	Good	Good	None	No	No	Open Area	3475	Yes	Open	Darnellb	None	No	2507	Austin Memorial Park		
5492	3111351.116	10093573.74	5/21/2014	Mountain Laurel, Tex	MLTx	Evergreen	Sophora	secundiflora	2	Good	Good	None	No	No	Open Area	0	Yes	Limited	Darnellb	too small to tag	No	2508	Austin Memorial Park		
5493	3111342.74	10093562.91	5/21/2014	Sweetgum	SweG	Deciduous	Liquidambar	styraciflua	2	Good	Good	None	No	No	Open Area	3476	Yes	Open	Darnellb	sweetgum	No	2509	Austin Memorial Park		
5494	3111337.972	10093555.37	5/21/2014	Mountain Laurel, Tex	MLTx	Evergreen	Sophora	secundiflora	1	Good	Good	None	No	No	Open Area	0	No	Limited	Darnellb	too small to tag	No	2510	Austin Memorial Park		
5495	3111333.867	10093549.91	5/21/2014	Oak, Mexican White	OaMW	Deciduous	Quercus	polymorpha	5	Good	Good	None	No	No	Open Area	3477	No	Limited	Darnellb	None	No	2511	Austin Memorial Park		
5496	3111327.319	10093547.97	5/21/2014	Crapemyrtle	CraM	Deciduous	Lagerstroemia	sp	6	Good	Good	None	No	No	Open Area	3478	No	Foot	Darnellb	None	No	2512	Austin Memorial Park		
5497	3111319.617	10093547.2	5/21/2014	Oak, Live	OaLi	Evergreen	Quercus	fusiformis	3	Good	Good	None	No	No	Open Area	3479	Yes	Foot	Darnellb	None	No	2513	Austin Memorial Park		
5498	3111290.165	10093537.42	5/21/2014	Crapemyrtle	CraM	Deciduous	Lagerstroemia	sp	1	Good	Good	None	No	No	Open Area	0	Yes	Foot	Darnellb	too small to tag	No	2514	Austin Memorial Park		
5499	3111288.286	10093534.27	5/21/2014	Crapemyrtle	CraM	Deciduous	Lagerstroemia	sp	1	Good	Good	None	No	No	Open Area	0	Yes	Foot	Darnellb	too small to tag	No	2515	Austin Memorial Park		
5500	3111290.753	10093532.35	5/21/2014	Crapemyrtle	CraM	Deciduous	Lagerstroemia	sp	1	Good	Good	None	No	No	Open Area	0	Yes	Foot	Darnellb	too small to tag	No	2516	Austin Memorial Park		
5501	3111379.806	10093537.74	5/21/2014	Oak, Live	OaLi	Evergreen	Quercus	fusiformis	20	Good	Fair	Decay	No	No	Open Area	3480	No	Limited	Darnellb	slight lean; decay in trunk; unbalanced canopy	No	2517	Austin Memorial Park		
5502	3111395.898	10093543.29	5/21/2014	Oak, Live	OaLi	Evergreen	Quercus	fusiformis	22	Good	Fair	Lean	No	No	Open Area	3481	Yes	Foot	Darnellb	slight lean; unbalanced canopy	No	2518	Austin Memorial Park		
5503	3111401.625	10093555.39	5/21/2014	Mulberry	Mulb	Deciduous	Morus	sp	1	Good	Good	None	No	No	Open Area	0	Yes	Foot	Darnellb	too small to tag	No	2519	Austin Memorial Park		
5504	3111389.352	10093534.24	5/21/2014	Oak, Live	OaLi	Evergreen	Quercus	fusiformis	31	Good	Good	None	No	No	Open Area	3485	Yes	Foot	Darnellb	None	No	2520	Austin Memorial Park		
5505	3111435.344	10093527.66	5/21/2014	Oak, Live	OaLi	Evergreen	Quercus	fusiformis	9	Good	Fair	Lean	No	No	Open Area	3483	No	Foot	Darnellb	heavy lean	No	2521	Austin Memorial Park		
5506	3111440.418	10093533.71	5/21/2014	Oak, Live	OaLi	Evergreen	Quercus	fusiformis	10	Good	Fair	Lean	No	No	Open Area	3484	No	Foot	Darnellb	slight lean; unbalanced canopy	No	2522	Austin Memorial Park		
5507	3111440.777	10093536.19	5/21/2014	Oak, Live	OaLi	Evergreen	Quercus	fusiformis	14	Good	Good	Other	No	No	Open Area	3485	No	Foot	Darnellb	unbalanced canopy	No	2523	Austin Memorial Park		
5508	3111432.14	10093545.95	5/21/2014	Oak, Live	OaLi	Evergreen	Quercus	fusiformis	20	Good	Fair	Other	No	No	Open Area	3486	Yes	Foot	Darnellb	couple of small cavi ies	No	2524	Austin Memorial Park		
5509	3111445.439	10093536.71	5/21/2014	Oak, Live	OaLi	Evergreen	Quercus	fusiformis	18	Good	Good	None	No	No	Open Area	3487	No	Foot	Pintotorrese	None	No	2525	Austin Memorial Park		
5510	3111444.263	10093533.66	5/21/2014	Oak, Live	OaLi	Evergreen	Quercus	fusiformis	11	Good	Fair	Lean	No	No	Open Area	3488	No	Foot	Darnellb	heavy lean	No	2526	Austin Memorial Park		
5511	3111444.296	10093523.69	5/21/2014	Oak, Live	OaLi	Evergreen	Quercus	fusiformis	14	Good	Fair	Other	No	No	Open Area	3489	No	Foot	Darnellb	moderate lean; unbalanced canopy	No	2527	Austin Memorial Park		
5512	3111437.051																								

OBJECTID	Inventory				Species	Abbreviation	TreeType	Genus	Sp	DBH	Vigor	Structure	Observations	Overhead	Further	Parcel	Site Type	Tree Tag	Multistem	Access	Created By	Comments	Existing		
	Eastings	Northing	Date	Tag																			Point ID	Park Name	
5529	3110897.592	10093020.09	6/2/2014	Stump	Stum	Stump			27	N/A	N/A	None	No	No	Open Area	0	No	Foot	Steinlen	None	No	26	Austin Memorial Park		
5530	3110893.58	10093073.08	6/2/2014	Stump	Stum	Stump			6	N/A	N/A	None	No	No	Open Area	0	No	Open	Steinlen	None	No	27	Austin Memorial Park		
5531	3110935.454	10092864.17	6/2/2014	Stump	Stum	Stump			5	N/A	N/A	None	No	No	Open Area	0	No	Foot	Steinlen	None	No	28	Austin Memorial Park		
5532	3110941.817	10092858.16	6/2/2014	Stump	Stum	Stump			4	N/A	N/A	None	No	No	Open Area	0	No	Foot	Steinlen	None	No	29	Austin Memorial Park		
5533	3111003.196	10092823.22	6/2/2014	Stump	Stum	Stump			2	N/A	N/A	None	No	No	Open Area	0	No	Foot	Steinlen	None	No	30	Austin Memorial Park		
5534	3111059.919	10092878.3	6/2/2014	Stump	Stum	Stump			5	N/A	N/A	None	No	No	Open Area	0	No	Foot	Steinlen	None	No	31	Austin Memorial Park		
5535	3111095.499	10093061.36	6/2/2014	Stump	Stum	Stump			19	N/A	N/A	None	No	No	Open Area	0	No	Open	Steinlen	None	No	32	Austin Memorial Park		
5536	3111062.331	10092975.52	6/2/2014	Stump	Stum	Stump			9	N/A	N/A	None	No	No	Open Area	0	No	Foot	Steinlen	None	No	33	Austin Memorial Park		
5537	3111218.836	10092707	6/2/2014	Stump	Stum	Stump			4	N/A	N/A	None	No	No	Open Area	0	No	Foot	Steinlen	None	No	34	Austin Memorial Park		
5538	3111375.126	10092768.21	6/2/2014	Stump	Stum	Stump			17	N/A	N/A	None	No	No	Open Area	0	No	Foot	Steinlen	None	No	39	Austin Memorial Park		
5539	3111382.652	10092738.61	6/2/2014	Stump	Stum	Stump			15	N/A	N/A	None	No	No	Open Area	0	No	Foot	Steinlen	None	No	40	Austin Memorial Park		
5540	3111326.408	10092653.3	6/2/2014	Stump	Stum	Stump			4	N/A	N/A	None	No	No	Open Area	0	No	Foot	Steinlen	None	No	41	Austin Memorial Park		
5541	3111272.071	10092680.55	6/2/2014	Stump	Stum	Stump			6	N/A	N/A	None	No	No	Open Area	0	No	Foot	Steinlen	None	No	42	Austin Memorial Park		
5542	3111291.025	10092673.26	6/2/2014	Stump	Stum	Stump			3	N/A	N/A	None	No	No	Open Area	0	No	Foot	Steinlen	None	No	43	Austin Memorial Park		
5543	3111299.813	10092665.36	6/2/2014	Stump	Stum	Stump			5	N/A	N/A	None	No	No	Open Area	0	No	Foot	Steinlen	None	No	44	Austin Memorial Park		
5544	3111304.915	10092655.38	6/2/2014	Stump	Stum	Stump			2	N/A	N/A	None	No	No	Open Area	0	No	Foot	Steinlen	None	No	45	Austin Memorial Park		
5545	3111339.445	10092647.58	6/2/2014	Stump	Stum	Stump			2	N/A	N/A	None	No	No	Open Area	0	No	Foot	Steinlen	None	No	46	Austin Memorial Park		
5546	3111353.164	10092636.87	6/2/2014	Stump	Stum	Stump			2	N/A	N/A	None	No	No	Open Area	0	No	Foot	Steinlen	None	No	47	Austin Memorial Park		
5547	3111540.294	10092654.22	6/2/2014	Stump	Stum	Stump			17	N/A	N/A	None	No	No	Open Area	0	No	Foot	Steinlen	None	No	48	Austin Memorial Park		
5548	3111558.504	10092541.07	6/2/2014	Stump	Stum	Stump			13	N/A	N/A	None	No	No	Open Area	0	No	Foot	Steinlen	None	No	49	Austin Memorial Park		
5549	3111561.496	10092574.38	6/2/2014	Stump	Stum	Stump			7	N/A	N/A	None	No	No	Open Area	0	No	Foot	Steinlen	None	No	50	Austin Memorial Park		
5550	3111646.766	10092605.93	6/2/2014	Stump	Stum	Stump			14	N/A	N/A	None	No	No	Open Area	0	No	Foot	Steinlen	None	No	51	Austin Memorial Park		
5551	3111622.02	10092541.37	6/2/2014	Stump	Stum	Stump			20	N/A	N/A	None	No	No	Open Area	0	No	Foot	Steinlen	None	No	52	Austin Memorial Park		
5552	3111895.684	10092875.3	6/2/2014	Stump	Stum	Stump			15	N/A	N/A	None	No	No	Open Area	0	No	Open	Steinlen	None	No	53	Austin Memorial Park		
5553	3111657.552	10093093.56	6/2/2014	Stump	Stum	Stump			15	N/A	N/A	None	No	No	Open Area	0	No	Open	Steinlen	None	No	54	Austin Memorial Park		
5554	3111586.569	10093457.25	6/2/2014	Stump	Stum	Stump			20	N/A	N/A	None	No	No	Open Area	0	No	Foot	Steinlen	None	No	55	Austin Memorial Park		
5555	3111444.834	10093234.31	6/2/2014	Stump	Stum	Stump			21	N/A	N/A	None	No	No	Open Area	0	No	Foot	Steinlen	None	No	56	Austin Memorial Park		
5556	3111440.369	10093531.07	6/2/2014	Stump	Stum	Stump			9	N/A	N/A	None	No	No	Open Area	0	No	Foot	Steinlen	None	No	57	Austin Memorial Park		
5557	3111766.324	10092986.04	6/2/2014	Stump	Stum	Stump			52	N/A	N/A	None	No	No	Open Area	0	No	Foot	Steinlen	None	No	58	Austin Memorial Park		
5558	3111995.068	10093045.16	6/2/2014	Stump	Stum	Stump			18	N/A	N/A	None	No	No	Open Area	0	No	Open	Steinlen	None	No	59	Austin Memorial Park		
5559	3111589.899	10092936.03	6/2/2014	Stump	Stum	Stump			6	N/A	N/A	None	No	No	Open Area	0	No	Open	Steinlen	None	No	60	Austin Memorial Park		
5560	3111591.019	10092940.36	6/2/2014	Stump	Stum	Stump			10	N/A	N/A	None	No	No	Open Area	0	No	Open	Steinlen	None	No	61	Austin Memorial Park		
5561	3111213.558	10093014.52	6/2/2014	Stump	Stum	Stump			23	N/A	N/A	None	No	No	Open Area	0	No	Foot	Steinlen	None	No	62	Austin Memorial Park		
5562	3111411.133	10093166.34	6/2/2014	Stump	Stum	Stump			3	N/A	N/A	None	No	No	Open Area	0	No	Open	Steinlen	None	No	63	Austin Memorial Park		
5563	3111389.236	10093154.6	6/2/2014	Stump	Stum	Stump			8	N/A	N/A	None	No	No	Open Area	0	No	Limited	Steinlen	None	No	64	Austin Memorial Park		
5564	3111386.918	10093166.42	6/2/2014	Stump	Stum	Stump			8	N/A	N/A	None	No	No	Open Area	0	No	Foot	Steinlen	None	No	65	Austin Memorial Park		
5565	3111294.314	10093198.58	6/2/2014	Stump	Stum	Stump			13	N/A	N/A	None	No	No	Open Area	0	No	Open	Steinlen	None	No	66	Austin Memorial Park		
5566	3110526.261	10093918.61	6/2/2014	Stump	Stum	Stump			14	N/A	N/A	None	No	No	Open Area	0	No	Foot	Steinlen	None	No	67	Austin Memorial Park		
5567	3110462.108	10094114.02	6/2/2014	Stump	Stum	Stump			12	N/A	N/A	None	No	No	Open Area	0	No	Foot	Steinlen	None	No	68	Austin Memorial Park		
5568	3110483.98	10094215.62	6/2/2014	Stump	Stum	Stump			7	N/A	N/A	None	No	No	Open Area	0	No	Open	Steinlen	None	No	69	Austin Memorial Park		
5569	3110425.59	10094144.98	6/2/2014	Stump	Stum	Stump			7	N/A	N/A	None	No	No	Open Area	0	No	Foot	Steinlen	None	No	70	Austin Memorial Park		
5570	3110372.097	10094264.78	6/2/2014	Stump	Stum	Stump			10	N/A	N/A	None	No	No	Open Area	0	No	Foot	Steinlen	None	No	71	Austin Memorial Park		
5571	3110251.018	10094294.5	6/2/2014	Stump	Stum	Stump			7	N/A	N/A	None	No	No	Open Area	0	No	Foot	Steinlen	None	No	72	Austin Memorial Park		
5572	3110238.738	10094106.27	6/2/2014	Stump	Stum	Stump			7	N/A	N/A	None	No	No	Open Area	0	No	Foot	Steinlen	None	No	73	Austin Memorial Park		
5573	3110108.885	10094069.37	6/2/2014	Stump	Stum	Stump			29	N/A	N/A	None	No	No	Open Area	0	No	Foot	Steinlen	None	No	74	Austin Memorial Park		
5574	3110107.12	10094049.49	6/2/2014	Stump	Stum	Stump			10	N/A	N/A	None	No	No	Open Area	0	No	Foot	Steinlen	None	No	75	Austin Memorial Park		
5575	3110054.984	10094042.78	6/2/2014	Stump	Stum	Stump			38	N/A	N/A	None	No	No	Open Area	0	No	Foot	Steinlen	None	No	76	Austin Memorial Park		
5576	3110046.035	10093955.5	6/2/2014	Stump	Stum	Stump			10	N/A	N/A	None	No	No	Open Area	0	No	Foot	Steinlen	None	No	77	Austin Memorial Park		
5577	3110265.075	10093964.67	6/2/2014	Stump	Stum	Stump			21	N/A	N/A	None	No	No	Open Area	0	No	Foot	Steinlen	None	No	78	Austin Memorial Park		
5578	3110348.221	10093873.59	6/2/2014	Stump	Stum	Stump			35	N/A	N/A	None	No	No	Open Area	0	No	Foot	Steinlen	None	No	79	Austin Memorial Park		
5579	3110394.225	10093937.13	6/2/2014	Stump	Stum	Stump			11	N/A	N/A	None	No	No	Open Area	0	No	Foot	Steinlen	None	No	80	Austin Memorial Park		
5580	3110035.103	10093798.41	6/2/2014	Stump	Stum	Stump			10	N/A	N/A	None	No	No	Open Area	0	No	Foot	Steinlen	None	No	81	Austin Memorial Park		
5581	3110039.065	10093795.56	6/2/2014	Stump	Stum	Stump			5	N/A	N/A	None	No	No	Open Area	0	No	Foot	Steinlen	None	No	82	Austin Memorial Park		
5582	3110179.615	10093519.79	6/2/2014	Stump	Stum	Stump			29	N/A	N/A	None	No	No	Open Area	0	No	Open	Steinlen	None	No	83	Austin Memorial Park		
5583	3110186.135	10093518.12	6/2/2014	Stump	Stum	Stump			29	N/A	N/A	None	No	No	Open Area	0	No	Open	Steinlen	None	No	84	Austin Memorial Park		
5584	3110199.055	10093579.08	6/2/2014	Stump	Stum	Stump			6	N/A	N/A	None	No	No	Open Area	0	No	Foot	Steinlen	None	No	85	Austin Memorial Park		
5585	3110243.729	10093662.23	6/2/2014	Stump	Stum	Stump			19	N/A	N/A	None	No	No	Open Area	0	No	Foot	Steinlen	None	No	86	Austin Memorial Park		
5586	3110283.806	10093737.57	6/2/2014	Stump	Stum	Stump			24	N/A	N/A	None	No	No	Open Area	0	No	Foot	Steinlen	None	No	87	Austin Memorial Park		
5587	3110445.918	10093687.64	6/2/2014	Stump	Stum	Stump			13	N/A	N/A	None	No	No	Open Area	0	No	Limited	Steinlen	None	No	88	Austin Memorial Park		
5588	3110417.537	10093460.17	6/2/2014	Stump	Stum	Stump			22	N/A	N/A	None	No	No	Open Area	0	No	Foot	Steinlen	None	No	89	Austin Memorial Park		
5589	3110919.948	10093273.24	6/2/2014	Stump	Stum	Stump			25	N/A	N/A	None	No	No	Open Area	0	No	Foot	Steinlen	None	No	90	Austin Memorial Park		
5590	3110937.205	10093667.37	6/2/2014	Stump	Stum	Stump			3	N/A	N/A	None	No	No	Open Area	0	No	Foot	Steinlen	None	No	91	Austin Memorial Park		
5591	3111229.028	10092702.56	6/2/2014	Stump	Stum	Stump			5	N/A	N/A	None	No	No	Open Area	0	No	Foot	Steinlen	None	No	35	Austin Memorial Park		
5592	3111246.022	10092690.98	6/2/2014	Stump	Stum	Stump			3	N/A	N/A	None	No	No	Open Area	0	No	Foot	Steinlen	None	No	36	Austin Memorial Park		
5593	3111255.957	10092686.37	6/2/2014	Stump	Stum	Stump			6	N/A	N/A	None	No	No	Open Area	0	No	Foot	Steinlen	None	No	37	Austin Memorial Park		
5594	3111373.126	10092819.04	6/2/2014	Stump	Stum	Stump			10	N/A	N/A	None	No	No	Open Area	0	No	Open	Steinlen	None	No	38	Austin Memorial Park		
5595	3111375.126	10092768.21	6/2/2014	Stump	Stum	Stump			17	N/A	N/A	None</													

OBJECTID	Inventory				Species	Abbreviation	TreeType	Genus	Sp	DBH	Vigor	Structure	Observations	Overhead	Further	Parcel	Site Type	Tree Tag	Multistem	Access	Created By	Comments	Existing		
	Eastings	Northing	Date	Tag																			Point ID	Park Name	
5609	3111895.684	10092875.3	6/2/2014	Stump	Stum	Stump			15	N/A	N/A	None	No	No	Open Area	0	No	Open	Steinlen	None	No	53	Austin Memorial Park		
5610	3111657.552	10093093.56	6/2/2014	Stump	Stum	Stump			15	N/A	N/A	None	No	No	Open Area	0	No	Open	Steinlen	None	No	54	Austin Memorial Park		
5611	3111586.569	10093457.25	6/2/2014	Stump	Stum	Stump			20	N/A	N/A	None	No	No	Open Area	0	No	Foot	Steinlen	None	No	55	Austin Memorial Park		
5612	3111444.834	10093234.31	6/2/2014	Stump	Stum	Stump			21	N/A	N/A	None	No	No	Open Area	0	No	Foot	Steinlen	None	No	56	Austin Memorial Park		
5613	3111440.369	10093531.07	6/2/2014	Stump	Stum	Stump			9	N/A	N/A	None	No	No	Open Area	0	No	Foot	Steinlen	None	No	57	Austin Memorial Park		
5614	3111766.324	10092986.04	6/2/2014	Stump	Stum	Stump			52	N/A	N/A	None	No	No	Open Area	0	No	Foot	Steinlen	None	No	58	Austin Memorial Park		
5615	3111995.068	10093045.16	6/2/2014	Stump	Stum	Stump			18	N/A	N/A	None	No	No	Open Area	0	No	Open	Steinlen	None	No	59	Austin Memorial Park		
5616	3111589.899	10092936.03	6/2/2014	Stump	Stum	Stump			6	N/A	N/A	None	No	No	Open Area	0	No	Open	Steinlen	None	No	60	Austin Memorial Park		
5617	3111591.019	10092940.36	6/2/2014	Stump	Stum	Stump			10	N/A	N/A	None	No	No	Open Area	0	No	Open	Steinlen	None	No	61	Austin Memorial Park		
5618	3111213.558	10093014.52	6/2/2014	Stump	Stum	Stump			23	N/A	N/A	None	No	No	Open Area	0	No	Foot	Steinlen	None	No	62	Austin Memorial Park		
5619	3111411.133	10093166.34	6/2/2014	Stump	Stum	Stump			3	N/A	N/A	None	No	No	Open Area	0	No	Open	Steinlen	None	No	63	Austin Memorial Park		
5620	3111389.236	10093154.6	6/2/2014	Stump	Stum	Stump			8	N/A	N/A	None	No	No	Open Area	0	No	Limited	Steinlen	None	No	64	Austin Memorial Park		
5621	3111386.918	10093166.42	6/2/2014	Stump	Stum	Stump			8	N/A	N/A	None	No	No	Open Area	0	No	Foot	Steinlen	None	No	65	Austin Memorial Park		
5622	3111294.314	10093198.58	6/2/2014	Stump	Stum	Stump			13	N/A	N/A	None	No	No	Open Area	0	No	Open	Steinlen	None	No	66	Austin Memorial Park		
5623	3110526.261	10093918.61	6/2/2014	Stump	Stum	Stump			14	N/A	N/A	None	No	No	Open Area	0	No	Foot	Steinlen	None	No	67	Austin Memorial Park		
5624	3110462.108	10094114.02	6/2/2014	Stump	Stum	Stump			12	N/A	N/A	None	No	No	Open Area	0	No	Foot	Steinlen	None	No	68	Austin Memorial Park		
5625	3110483.98	10094215.62	6/2/2014	Stump	Stum	Stump			7	N/A	N/A	None	No	No	Open Area	0	No	Open	Steinlen	None	No	69	Austin Memorial Park		
5626	3110425.59	10094144.98	6/2/2014	Stump	Stum	Stump			7	N/A	N/A	None	No	No	Open Area	0	No	Foot	Steinlen	None	No	70	Austin Memorial Park		
5627	3110372.097	10094264.78	6/2/2014	Stump	Stum	Stump			10	N/A	N/A	None	No	No	Open Area	0	No	Foot	Steinlen	None	No	71	Austin Memorial Park		
5628	3110251.018	10094294.5	6/2/2014	Stump	Stum	Stump			7	N/A	N/A	None	No	No	Open Area	0	No	Foot	Steinlen	None	No	72	Austin Memorial Park		
5629	3110238.738	10094106.27	6/2/2014	Stump	Stum	Stump			7	N/A	N/A	None	No	No	Open Area	0	No	Foot	Steinlen	None	No	73	Austin Memorial Park		
5630	3110108.885	10094069.37	6/2/2014	Stump	Stum	Stump			29	N/A	N/A	None	No	No	Open Area	0	No	Foot	Steinlen	None	No	74	Austin Memorial Park		
5631	3110107.12	10094049.49	6/2/2014	Stump	Stum	Stump			10	N/A	N/A	None	No	No	Open Area	0	No	Foot	Steinlen	None	No	75	Austin Memorial Park		
5632	3110054.984	10094042.78	6/2/2014	Stump	Stum	Stump			38	N/A	N/A	None	No	No	Open Area	0	No	Foot	Steinlen	None	No	76	Austin Memorial Park		
5633	3110046.035	10093955.5	6/2/2014	Stump	Stum	Stump			10	N/A	N/A	None	No	No	Open Area	0	No	Foot	Steinlen	None	No	77	Austin Memorial Park		
5634	3110265.075	10093964.67	6/2/2014	Stump	Stum	Stump			21	N/A	N/A	None	No	No	Open Area	0	No	Foot	Steinlen	None	No	78	Austin Memorial Park		
5635	3110348.221	10093873.59	6/2/2014	Stump	Stum	Stump			35	N/A	N/A	None	No	No	Open Area	0	No	Foot	Steinlen	None	No	79	Austin Memorial Park		
5636	3110394.225	10093937.13	6/2/2014	Stump	Stum	Stump			11	N/A	N/A	None	No	No	Open Area	0	No	Foot	Steinlen	None	No	80	Austin Memorial Park		
5637	3110035.103	10093798.41	6/2/2014	Stump	Stum	Stump			10	N/A	N/A	None	No	No	Open Area	0	No	Foot	Steinlen	None	No	81	Austin Memorial Park		
5638	3110039.065	10093795.56	6/2/2014	Stump	Stum	Stump			5	N/A	N/A	None	No	No	Open Area	0	No	Foot	Steinlen	None	No	82	Austin Memorial Park		
5639	3110179.615	10093519.79	6/2/2014	Stump	Stum	Stump			29	N/A	N/A	None	No	No	Open Area	0	No	Open	Steinlen	None	No	83	Austin Memorial Park		
5640	3110186.135	10093518.12	6/2/2014	Stump	Stum	Stump			29	N/A	N/A	None	No	No	Open Area	0	No	Open	Steinlen	None	No	84	Austin Memorial Park		
5641	3110199.055	10093579.08	6/2/2014	Stump	Stum	Stump			6	N/A	N/A	None	No	No	Open Area	0	No	Foot	Steinlen	None	No	85	Austin Memorial Park		
5642	3110243.729	10093662.23	6/2/2014	Stump	Stum	Stump			19	N/A	N/A	None	No	No	Open Area	0	No	Foot	Steinlen	None	No	86	Austin Memorial Park		
5643	3110283.806	10093737.57	6/2/2014	Stump	Stum	Stump			24	N/A	N/A	None	No	No	Open Area	0	No	Foot	Steinlen	None	No	87	Austin Memorial Park		
5644	3110445.918	10093687.64	6/2/2014	Stump	Stum	Stump			13	N/A	N/A	None	No	No	Open Area	0	No	Limited	Steinlen	None	No	88	Austin Memorial Park		
5645	3110417.537	10093460.17	6/2/2014	Stump	Stum	Stump			22	N/A	N/A	None	No	No	Open Area	0	No	Foot	Steinlen	None	No	89	Austin Memorial Park		
5646	3110919.948	10093273.24	6/2/2014	Stump	Stum	Stump			25	N/A	N/A	None	No	No	Open Area	0	No	Foot	Steinlen	None	No	90	Austin Memorial Park		
5647	3110937.205	10093667.37	6/2/2014	Stump	Stum	Stump			3	N/A	N/A	None	No	No	Open Area	0	No	Foot	Steinlen	None	No	91	Austin Memorial Park		
5648	3112034.313	10093144.6	6/2/2014	Stump	Stum	Stump			12	N/A	N/A	None	No	No	Open Area	0	No	Open	Steinlen	None	No	1	Austin Memorial Park		
5649	3112113.753	10093069.28	6/2/2014	Stump	Stum	Stump			19	N/A	N/A	None	No	No	Open Area	0	No	Open	Steinlen	None	No	2	Austin Memorial Park		
5650	3112079.799	10092926.3	6/2/2014	Stump	Stum	Stump			23	N/A	N/A	None	No	No	Open Area	0	No	Open	Steinlen	None	No	3	Austin Memorial Park		
5651	3112010.531	10093317.04	6/2/2014	Stump	Stum	Stump			13	N/A	N/A	None	No	No	Open Area	0	No	Open	Steinlen	None	No	4	Austin Memorial Park		
5652	3111969.538	10093427.98	6/2/2014	Stump	Stum	Stump			17	N/A	N/A	None	No	No	Open Area	0	No	Open	Steinlen	None	No	5	Austin Memorial Park		
5653	3111927.574	10093388.66	6/2/2014	Stump	Stum	Stump			12	N/A	N/A	None	No	No	Open Area	0	No	Open	Steinlen	None	No	6	Austin Memorial Park		
5654	3110944.93	10094199.71	6/2/2014	Stump	Stum	Stump			9	N/A	N/A	None	No	No	Open Area	0	No	Limited	Steinlen	None	No	7	Austin Memorial Park		
5655	3110958.976	10094146.81	6/2/2014	Stump	Stum	Stump			15	N/A	N/A	None	No	No	Open Area	0	No	Limited	Steinlen	None	No	8	Austin Memorial Park		
5656	3110822.046	10094011.58	6/2/2014	Stump	Stum	Stump			9	N/A	N/A	None	No	No	Open Area	0	No	Limited	Steinlen	None	No	9	Austin Memorial Park		
5657	3110801.846	10094010.92	6/2/2014	Stump	Stum	Stump			11	N/A	N/A	None	No	No	Open Area	0	No	Limited	Steinlen	None	No	10	Austin Memorial Park		
5658	3110819.472	10093991.63	6/2/2014	Stump	Stum	Stump			12	N/A	N/A	None	No	No	Open Area	0	No	Limited	Steinlen	None	No	11	Austin Memorial Park		
5659	3110787.07	10093980.81	6/2/2014	Stump	Stum	Stump			11	N/A	N/A	None	No	No	Open Area	0	No	Limited	Steinlen	None	No	12	Austin Memorial Park		
5660	3109950.738	10094297.34	6/2/2014	Stump	Stum	Stump			23	N/A	N/A	None	No	No	Open Area	0	No	Foot	Steinlen	None	No	13	Austin Memorial Park		
5661	3109925.658	10094168.14	6/2/2014	Stump	Stum	Stump			26	N/A	N/A	None	No	No	Open Area	0	No	Foot	Steinlen	None	No	14	Austin Memorial Park		
5662	3109898.562	10093964.33	6/2/2014	Stump	Stum	Stump			6	N/A	N/A	None	No	No	Open Area	0	No	Foot	Steinlen	None	No	15	Austin Memorial Park		
5663	3109918.79	10093550.3	6/2/2014	Stump	Stum	Stump			14	N/A	N/A	None	No	No	Open Area	0	No	Foot	Steinlen	None	No	16	Austin Memorial Park		
5664	3110034.177	10093425.03	6/2/2014	Stump	Stum	Stump			18	N/A	N/A	None	No	No	Open Area	0	No	Foot	Steinlen	None	No	17	Austin Memorial Park		
5665	3110152.488	10093319.23	6/2/2014	Stump	Stum	Stump			12	N/A	N/A	None	No	No	Open Area	0	No	Foot	Steinlen	None	No	18	Austin Memorial Park		
5666	3110587.685	10093233.85	6/2/2014	Stump	Stum	Stump			39	N/A	N/A	None	No	No	Open Area	0	No	Limited	Steinlen	None	No	19	Austin Memorial Park		
5667	3110611.9	10093220.15	6/2/2014	Stump	Stum	Stump			18	N/A	N/A	None	No	No	Open Area	0	No	Foot	Steinlen	None	No	20	Austin Memorial Park		
5668	3110600.129	10093205.43	6/2/2014	Stump	Stum	Stump			6	N/A	N/A	None	No	No	Open Area	0	No	Foot	Steinlen	None	No	21	Austin Memorial Park		
5669	3110827.368	10092918.97	6/2/2014	Stump	Stum	Stump			5	N/A	N/A	None	No	No	Open Area	0	No	Foot	Steinlen	None	No	22	Austin Memorial Park		
5670	3110800.753	10092933.36	6/2/2014	Stump	Stum	Stump			5	N/A	N/A	None	No	No	Open Area	0	No	Foot	Steinlen	None	No	23	Austin Memorial Park		
5671	3110792.72	10092937.69	6/2/2014	Stump	Stum	Stump			5	N/A	N/A	None	No	No	Open Area	0	No	Foot	Steinlen	None	No	24	Austin Memorial Park		
5672	3110783.264	10092942.2	6/2/2014	Stump	Stum	Stump			5	N/A	N/A	None	No	No	Open Area	0	No	Foot	Steinlen	None	No	25	Austin Memorial Park		
5673	3110897.592	10093020.09	6/2/2014	Stump	Stum	Stump			27	N/A	N/A	None	No	No	Open Area	0	No	Foot	Steinlen	None	No	26	Austin Memorial Park		
5674	3110893.58	10093073.08	6/2/2014	Stump	Stum	Stump			6	N/A	N/A	None	No	No	Open Area	0	No	Open	Steinlen	None	No	27	Austin Memorial Park		
5675	3110935.454	10092864.17	6/2/2014	Stump	Stum	Stump			5	N/A	N/A	None	No</												

	AVERAGE of DBH	STDEV of DBH
Austin Memorial Park	13.37	9.20
Evergreen East	14.89	5.33
Evergreen West	16.89	9.55
Oakwood Annex	13.37	7.25
Oakwood Cemetery	16.72	7.24
Plummers Cemetery	16.00	5.10
Grand Total	15.52	7.79

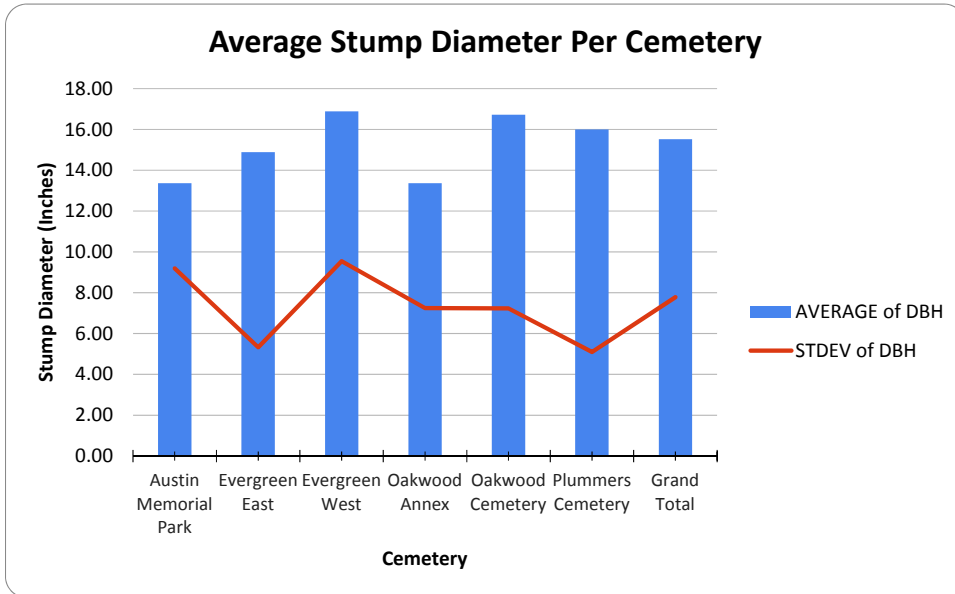

City of Austin Historic Cemetery Master Plan Tree Inventory Genus Summary

Tree Type	Genus	Austin Memorial Park	Evergreen East	Evergreen West	Oakwood Annex	Oakwood Cemetery	Plummers Cemetery	Grand Total
		4				3		7
Dead		48	79	2	3	8	58	198
Deciduous			1					1
	Acer	5						5
	Ailanthus						4	4
	A bizia	5			1			6
	Bumelia	6	1		1	4	3	15
	Carya	51	3	2	99	82	3	240
	Catalpa	6		3		1		10
	Celtis	33	35	2	1	1	2	74
	Cercis	16			1			17
	Chilopsis	1						1
	Cornus	2						2
	Diospyros	2	1			1	1	5
	Eriobotrya	1				1		2
	Firmiana	1		1				2
	Fraxinus	27	9	1	1	1		39
	Ginkgo	6						6
	Gleditsia					1		1
	Hibiscus	6						6
	Ilex	1			1			2
	Lagerstroemia	377	63	92	100	187		819
	Liquidambar	4						4
	Maclura	3						3
	Melia	19	27	1		1	14	62
	Morus	16	1				1	18
	Parkinsonia	7	2					9
	Platanus	2						2
	Populus	2						2
	Prosopis	1					1	2
	Prunus	17						17
	Punica	8			1	4		13
	Pyrus	8						8
	Quercus	201	73	15	9	114	23	435
	Rosaceae				1			1
	Sapindus	1				2		3
	Sophora	1						1
	Triadica	39			13	4		56
	Ulmus	357	156	23	1	32	293	862
	Vachellia		1					1
	Vitex	3						3
Evergreen						1		1
	Cupressus	8	1		15	7		31
	Ilex	46			4	5		55
	Juniperus	42	71	3	4	95	7	222
	Ligustrum	214	25	70	5	19	45	378
	Magnolia	8			2			10
	Nerium	1						1
	Photinia	3		1		3		7
	Pinus	29	4					33
	Pyracantha	2						2
	Quercus	740	28	16	7	48	6	845
	Sophora	79	2		9	5		95
	Thuja	38	22	33	23	16		132
Stump		199	44	9	101	550	6	909

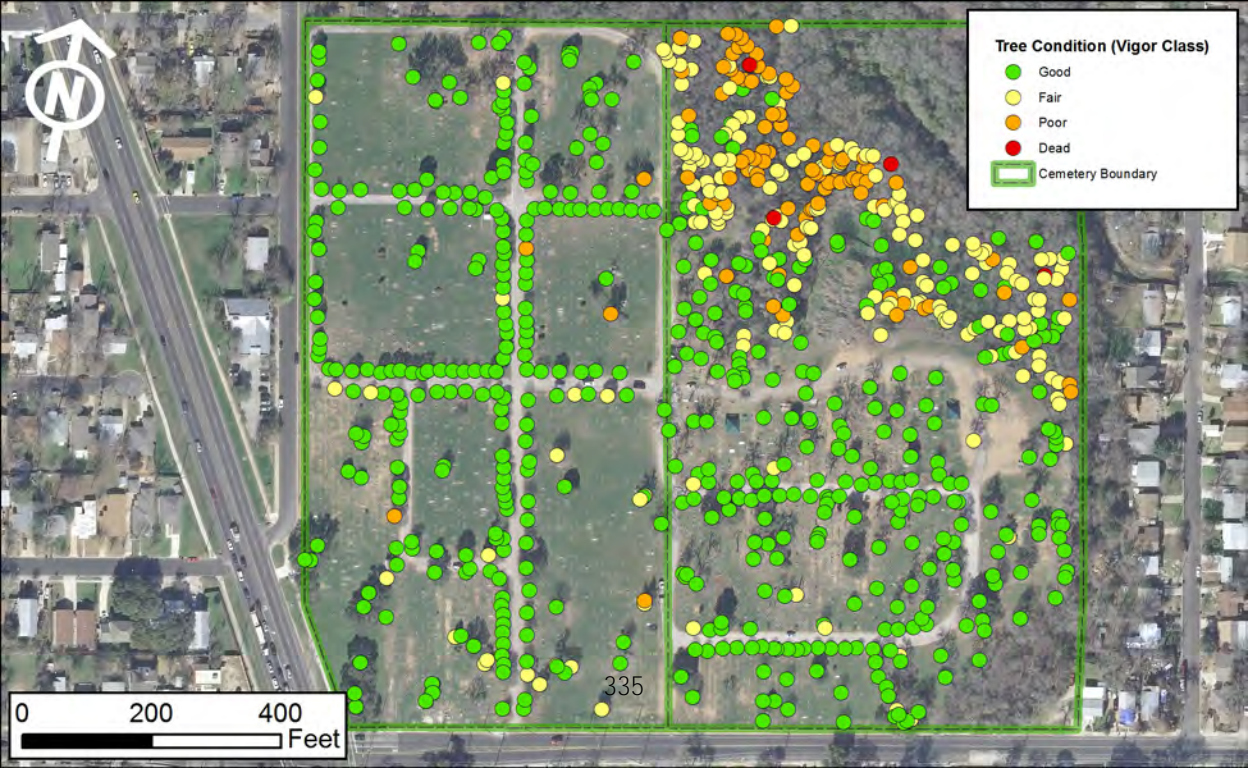

City of Austin Historic Cemetery Master Plan Tree Inventory Identified Varieties

Tree Name	Austin Memorial Park	Evergreen East	Evergreen West	Oakwood Annex	Oakwood Cemetery	Plummers Cemetery	Grand Total
Oak, Live	740	28	16	7	48	6	845
Elm, Cedar	347	153	23		29	285	837
Crapemyrtle	377	63	92	100	187		819
Ligustrum	214	25	70	5	19	45	378
Pecan	51	3	2	99	82	3	240
Juniper, Ashe	42	71	3	4	82	7	209
Oak, Post	2	55	10	8	106	17	198
Arborvitae	38	22	33	23	16		132
Oak, Texas Red	91		1	1	6		99
Mountain Laurel, Tex	79	2		9	5		95
Hackberry	33	35	2	1	1	2	74
Chinaberry	19	27	1		1	14	62
Chinese Tallow	39			13	4		56
Oak, Shumard	43	2	2				47
Holly, Yaupon	41			1	5		47
Oak, Bur	32	4	1				37
Cypress, Italian	8	1		15	7		31
Ash, Arizona	21	3	1	1	1		27
Oak, Mexican White	21						21
Mulberry	16	1				1	18
Elm, American	5	2			3	8	18
Redbud	16			1			17
Pine, Italian	17						17
Oak, Blackjack		9			1	6	16
Pine, Spp.	11	4					15
Bumelia, Gum	6	1		1	4	3	15
Oak, Chinquapin	10	3	1				14
Pomegranate	8			1	4		13
Eastern red-cedar					13		13
Ash, Texas	5	6					11
Magnolia	8			2			10
Unknown	4	1			3		8
Retama	7	1					8
Peach	8						8
Photinia	3		1		3		7
Pear, Bradford	7						7

City of Austin Historic Cemetery Master Plan Tree Inventory Identified Varieties

Tree Name	Austin Memorial Park	Evergreen East	Evergreen West	Oakwood Annex	Oakwood Cemetery	Plummers Cemetery	Grand Total
Holly, Chinese/Horne	4			3			7
Rose of Sharon	6						6
Mimosa	5			1			6
Ginkgo	6						6
Catalpa	6						6
Persimmon, Texas	2	1				1	5
Elm, Lacebark	3	1		1			5
Sweetgum	4						4
Plum, Mexican	4						4
Catalpa sp.			3		1		4
Ailanthus						4	4
Vitex sp.	3						3
Soapberry, Western	1				2		3
Orange, Osage	3						3
Maple, Bigtooth	3						3
Sycamore	2						2
Pyracantha	2						2
Oak, Water	2						2
Mesquite	1					1	2
Loquat	1				1		2
Holly, Possumhaw	1			1			2
Elm, Siberian	2						2
Dogwood, Roughleaf	2						2
Cottonwood	2						2
Cherry Laurel	2						2
Cherry	2						2
Willow, Desert	1						1
Rosaceae				1			1
Plum	1						1
Pine sp.	1						1
Pear	1						1
Parasol, Chinese			1				1
Palm					1		1
Oleander	1						1
Oak, Lacey					1		1
Maple, Silver	1						1
Maple, Boxelder	1						1
Jerusalem Thorn		1					1
Huisache		1					1
Honeylocust					1		1
Holly, American	1						1
Eve's Necklace	1						1
Chinese Parasol Tree	1						1
Ash, Green	1						1

City of Austin Historic Cemetery Master Plan Tree Inventory Identified Varieties

Tree Name	Austin Memorial Park	Evergreen East	Evergreen West	Oakwood Annex	Oakwood Cemetery	Plummers Cemetery	Grand Total
Grand Total	2449	526	263	299	638	403	4578

	MIN of DBH	MAX of DBH	AVERAGE of DBH
Austin Memorial Park	1	68	16
Evergreen East	1	30	16
Evergreen West	11	55	26
Oakwood Annex	12	31	21
Oakwood Cemetery	6	45	25
Plummers Cemetery	8	20	13
Grand Total	1	68	17

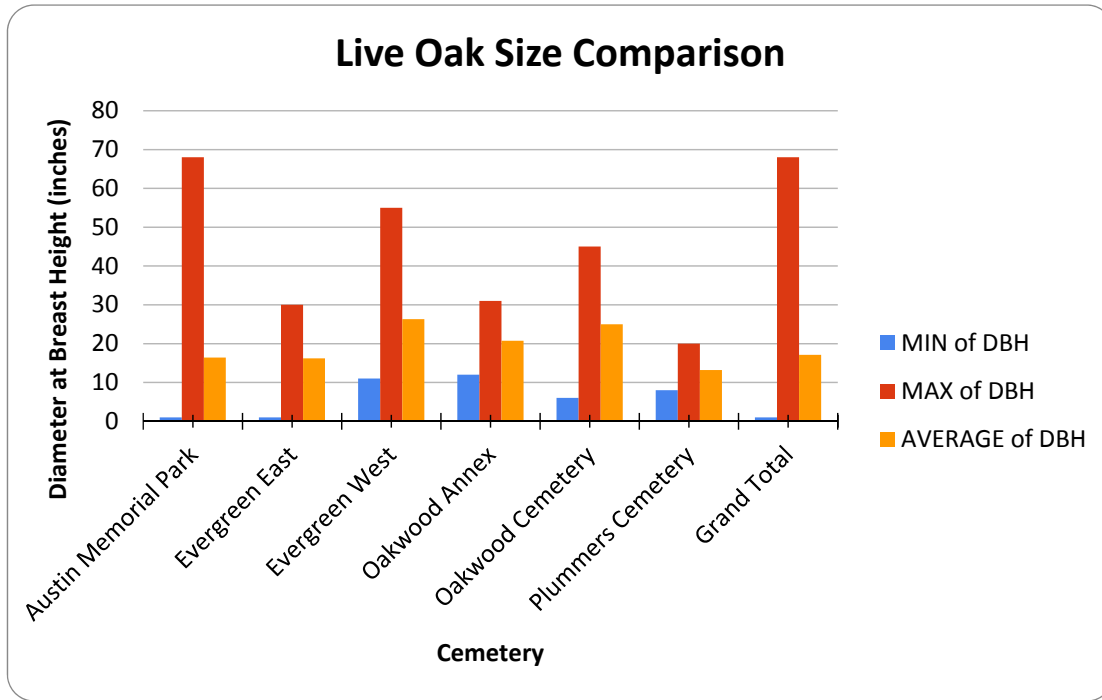

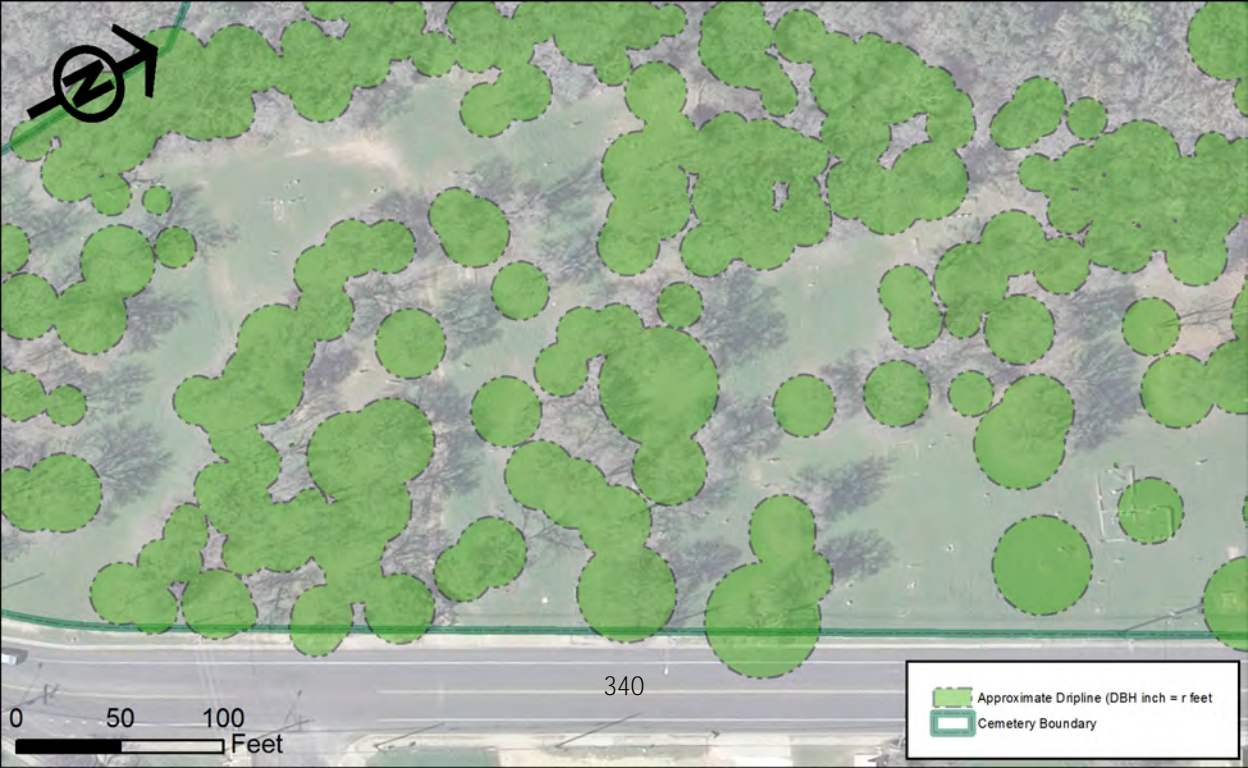

340

0 50 100 Feet

Approximate Dripline (DBH inch = r feet)
Cemetery Boundary

Top 20 Species Overall

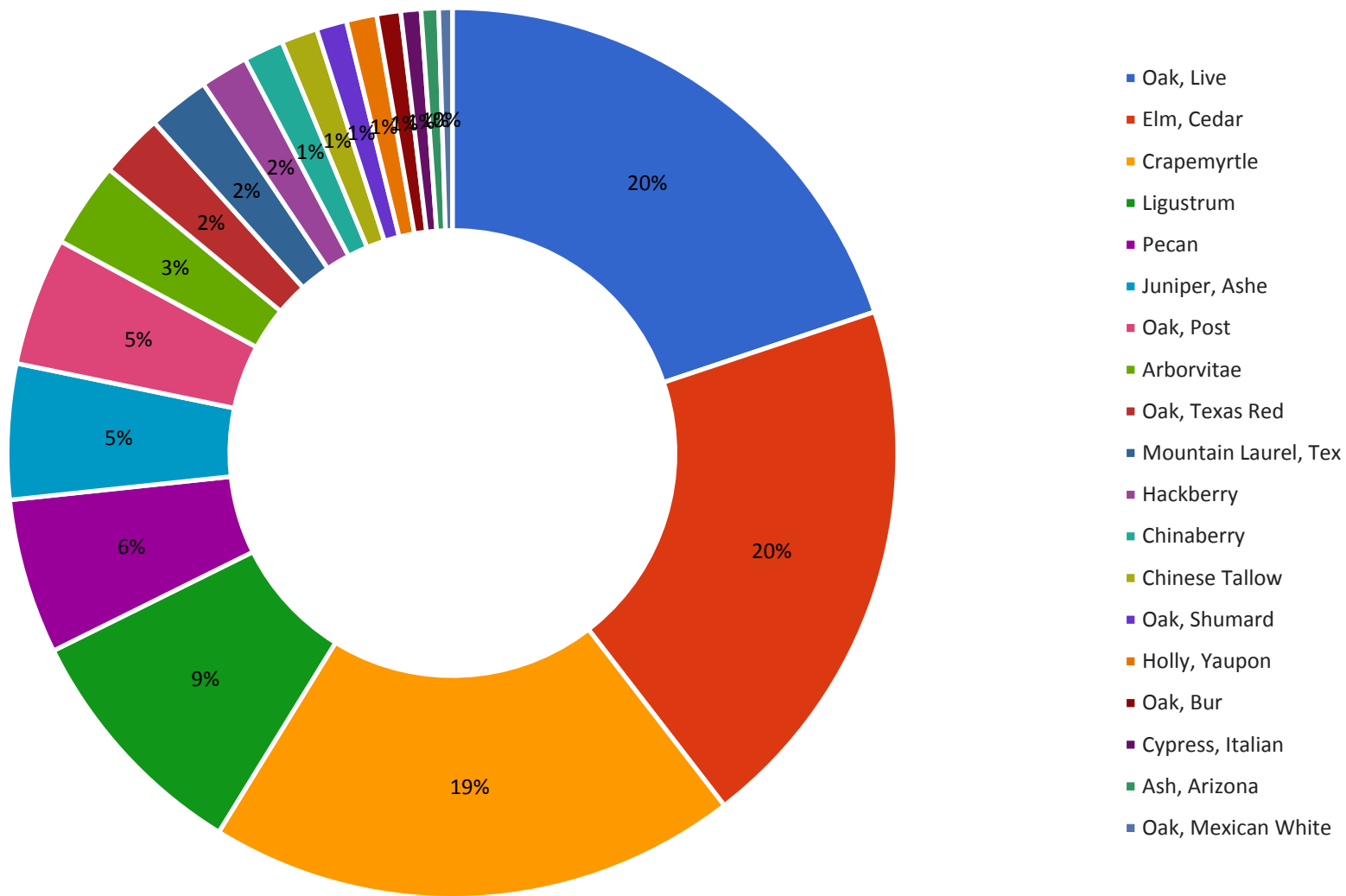

	Austin Memorial	Evergreen East	Evergreen West	Oakwood Annex	Oakwood Cemete	Plummers Cemetery
Oak, Live	740	28	16	7	48	6
Elm, Cedar	347	153	23		29	285
Crapemyrtle	377	63	92	100	187	
Ligustrum	214	25	70	5	19	45
Pecan	50	3	2	99	82	3
Juniper, Ashe	42	71	3	4	82	7
Oak, Post	2	55	10	8	106	17
Arborvitae	38	22	33	23	16	
_Unknown	86	3	5	9	13	
Oak, Texas Red	91		1	1	6	
Mountain Laurel,	79	2		9	5	
Hackberry	33	35	2	1	1	2
Chinaberry	19	27	1		1	14
Chinese Tallow	39			13	4	
Oak, Shumard	43	2	2			
Holly, Yaupon	41			1	5	
Oak, Bur	32	4	1			
Cypress, talian	8	1		15	7	
Ash, Arizona	21	2	1	1	1	

Per Acre Estimate	Austin Memorial	Evergreen East	Evergreen West	Oakwood	Oakwood Annex	Plummers
Acres Surveyed	77.4	9	16.4	39.3	18.6	5.40

	Austin Memorial	Evergreen East	Evergreen West	Oakwood Annex	Oakwood Cemete	Plummers Cemetery
Oak, Live	9.56	3.11	0.98	0.18	2.58	1.11
Elm, Cedar	4.48	17.00	1.40	0.00	1.56	52.78
Crapemyrtle	4.87	7.00	5.61	2.54	10.05	0.00
Ligustrum	2.76	2.78	4.27	0.13	1.02	8.33
Pecan	0.65	0.33	0.12	2.52	4.41	0.56
Juniper, Ashe	0.54	7.89	0.18	0.10	4.41	1.30
Oak, Post	0.03	6.11	0.61	0.20	5.70	3.15
Arborvitae	0.49	2.44	2.01	0.59	0.86	0.00
Misc/Unknown	1.11	0.33	0.30	0.23	0.70	0.00
Oak, Texas Red	1.18	0.00	0.06	0.03	0.32	0.00
Mountain Laurel,	1.02	0.22	0.00	0.23	0.27	0.00
Hackberry	0.43	3.89	0.12	0.03	0.05	0.37
Chinaberry	0.25	3.00	0.06	0.00	0.05	2.59
Chinese Tallow	0.50	0.00	0.00	0.33	0.22	0.00
Oak, Shumard	0.56	0.22	0.12	0.00	0.00	0.00
Holly, Yaupon	0.53	0.00	0.00	0.03	0.27	0.00
Oak, Bur	0.41	0.44	0.06	0.00	0.00	0.00
Cypress, talian	0.10	0.11	0.00	0.38	0.38	0.00
Ash, Arizona	0.27	0.22	0.06	0.03	0.05	0.00

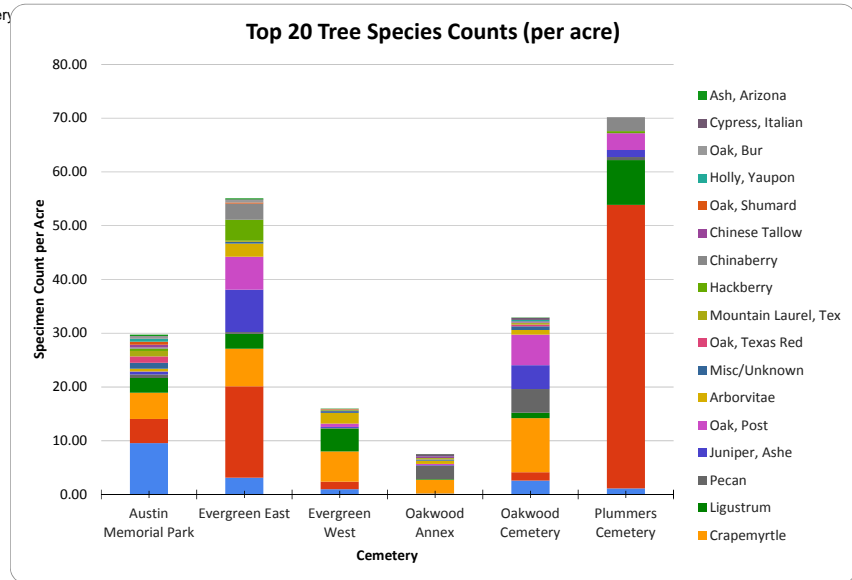

	Fair	Good	N/A	Poor	Grand Total	
Austin Memorial Park		96	2333	48	20	2497
Evergreen East		159	273	79	90	601
Evergreen West		23	235	2	5	265
Oakwood Annex		32	256	4	10	302
Oakwood Cemetery		61	547	11	27	646
Plummers Cemetery		5	395	61		461
Grand Total		376	4039	205	152	4772

Per Acre Estimates	Acres Surveyed	Fair	Good	Dead	Poor
Austin Memorial Park	77.40	1.24	30.14	0.62	0.26
Evergreen East	9.00	17.67	30.33	8.78	10.00
Evergreen West	16.40	1.40	14.33	0.12	0.30
Oakwood	39.30	0.81	6.51	0.10	0.25
Oakwood Annex	18.60	3.28	29.41	0.59	1.45
Plummers	5.40	0.93	73.15	11.30	0.00
Total	166.10	2.26	24.32	1.23	0.92

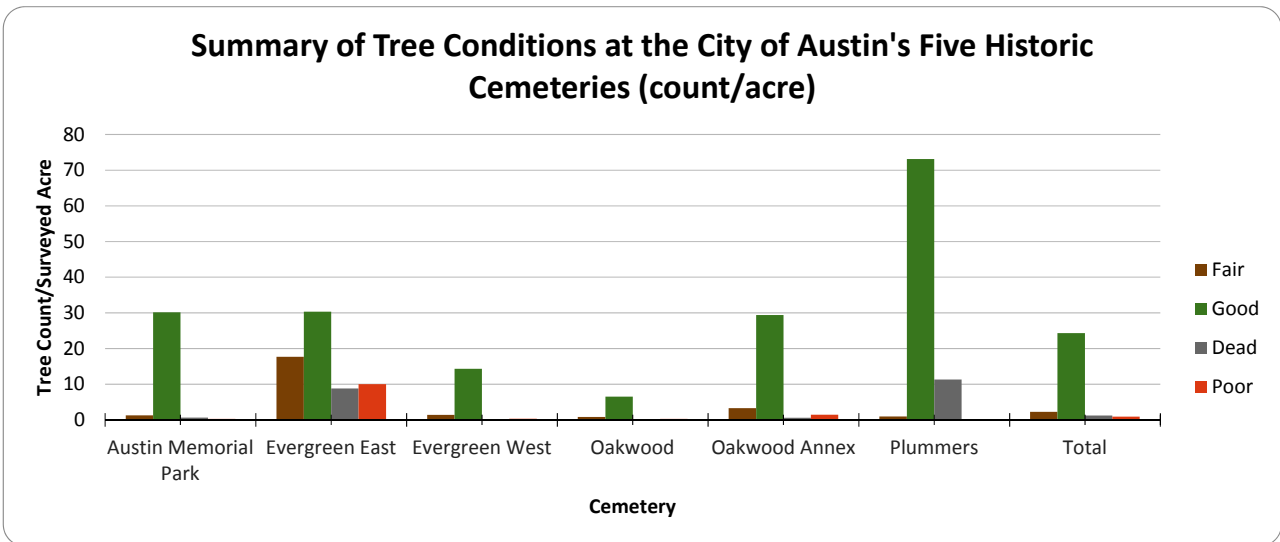
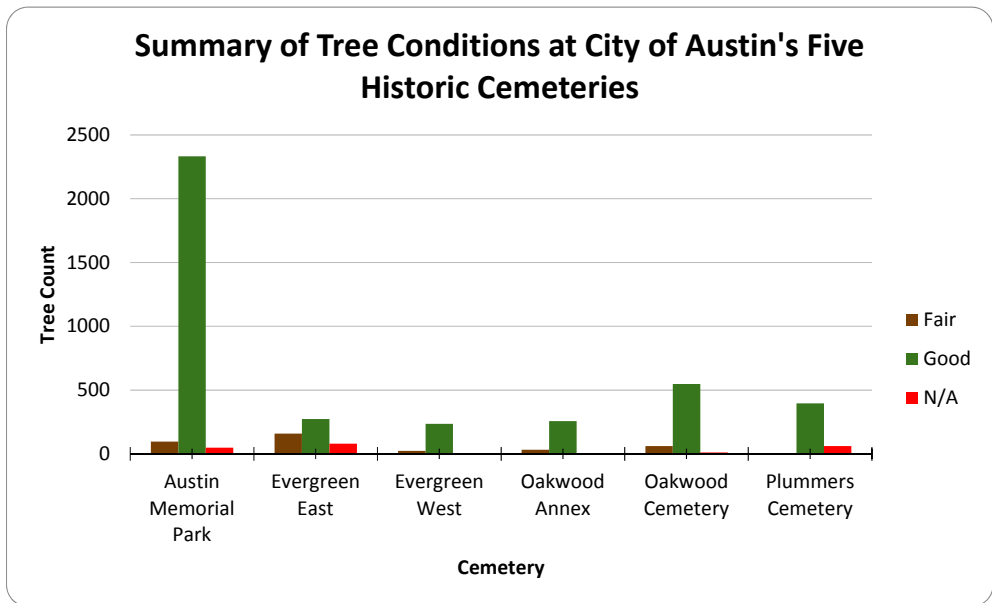

Cemetery	Different Species
Austin Memorial Park	69
Evergreen East	28
Evergreen West	18
Oakwood Annex	23
Oakwood Cemetery	30
Plummers Cemetery	15
Grand Total	80

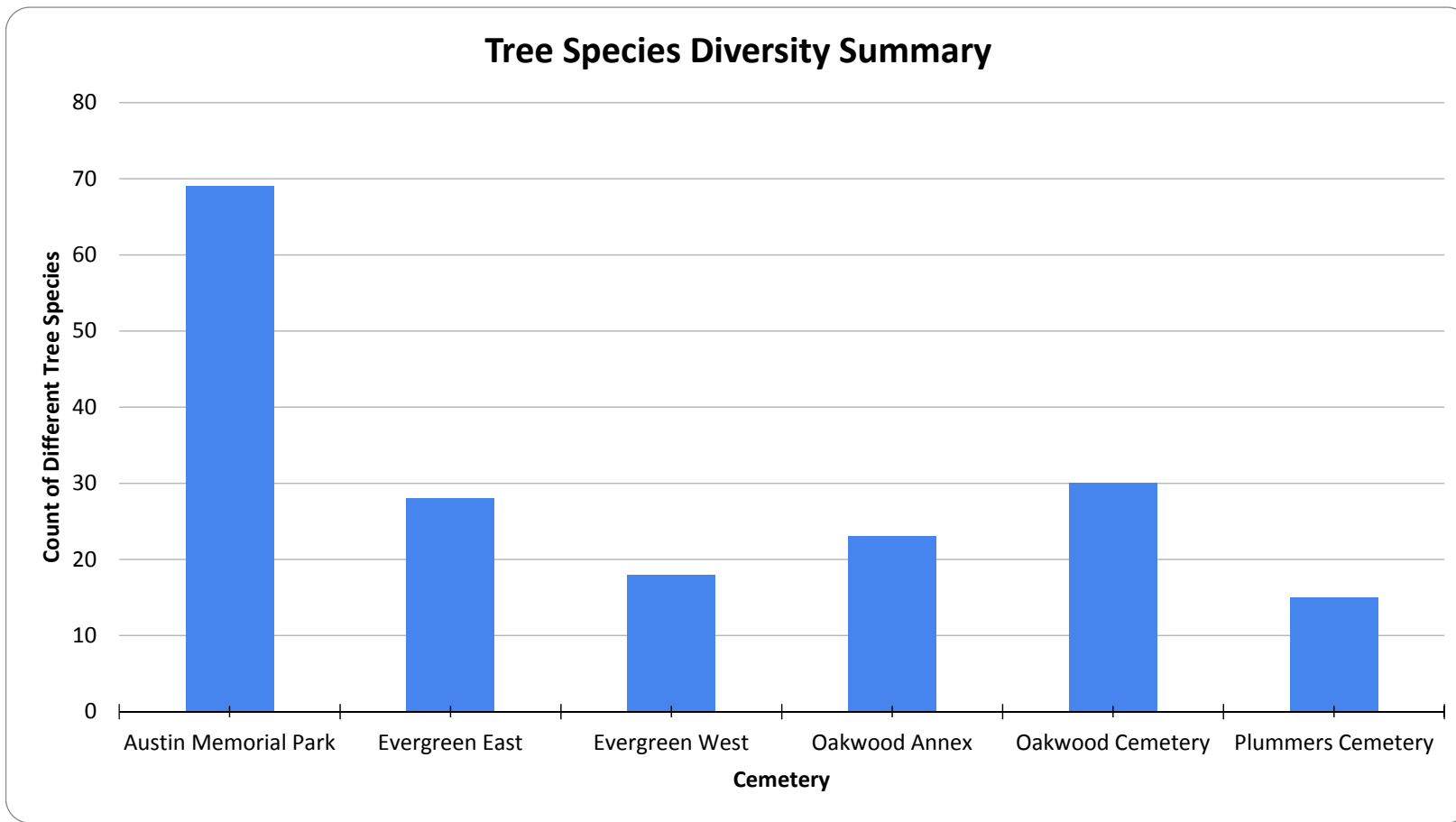

Top 20 Species Per Acre Per Cemetery

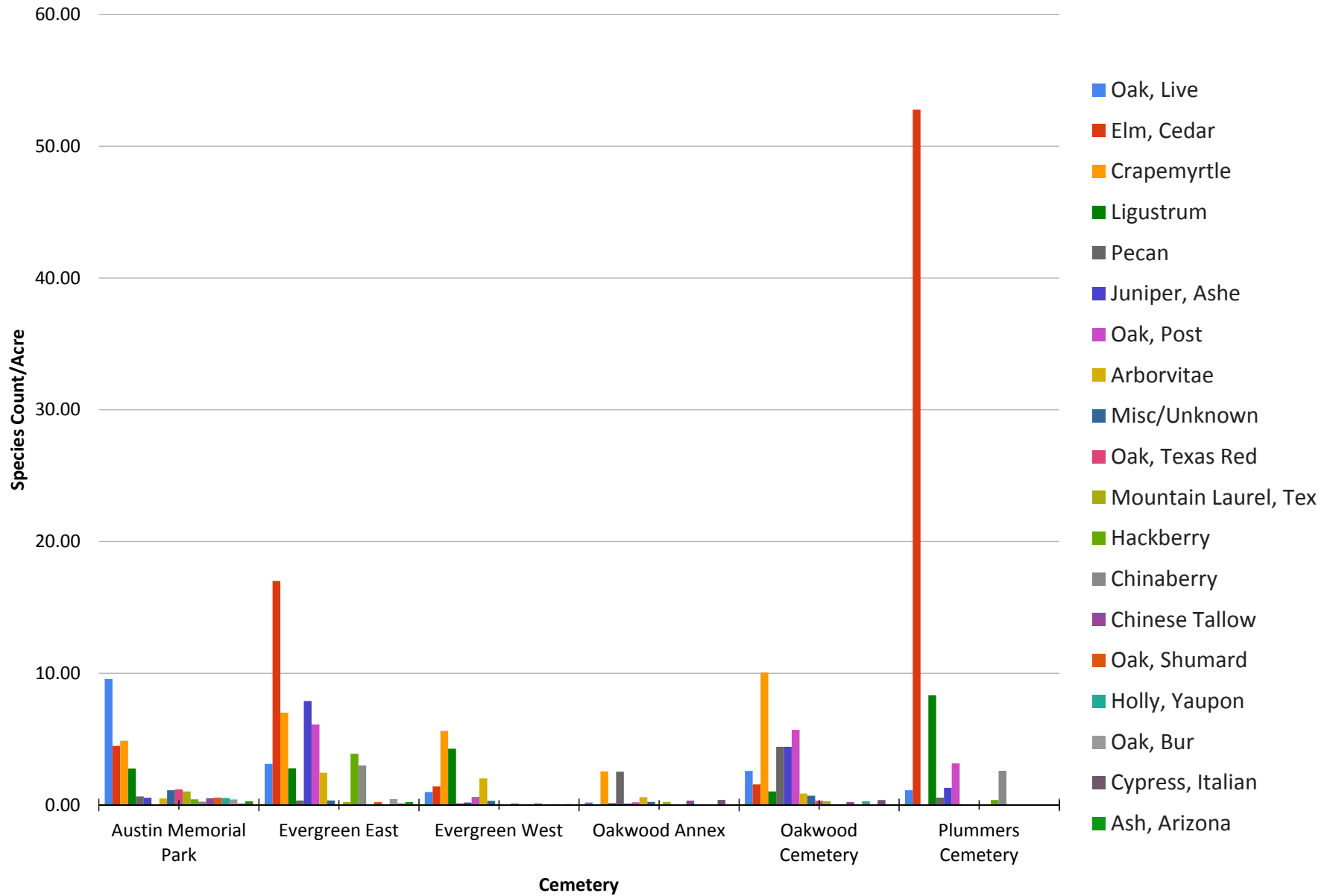

	_Dead Tree	_Dead Tree/Snag	_Stump	Grand Total
Austin Memorial Park			21	121
Evergreen East	18	7	30	55
Evergreen West			7	7
Oakwood Annex			51	51
Oakwood Cemetery			3	414
Plummers Cemetery	14	4	5	23
Grand Total	32	35	607	674

Survey Acre	Just Dead Standing Trees	Dead Trees per Acre	Stumps per Acre
77.4	21	0.3	1.3
9	25	2.8	3.3
16.4	0	0.0	0.4
18.6	0	0.0	2.7
39.3	3	0.1	10.5
5.4	18	3.3	0.9
166.1	67	0.4	3.7

Tree Stumps (>12" Diameter) Recorded at Each Cemetery

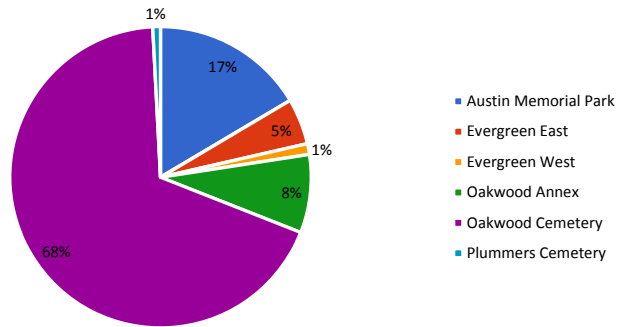

Dead Standing Trees Recorded at Each Cemetery

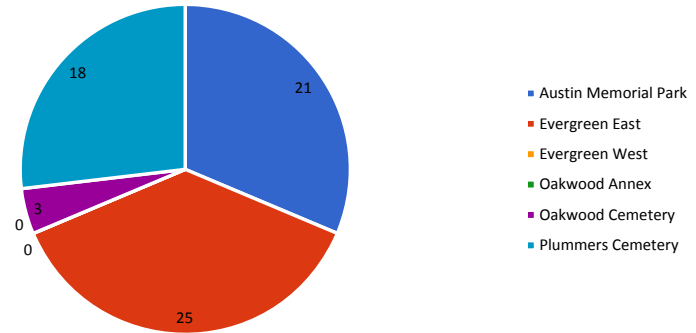

Tree Stumps (>12" Diameter) Recorded per Acre

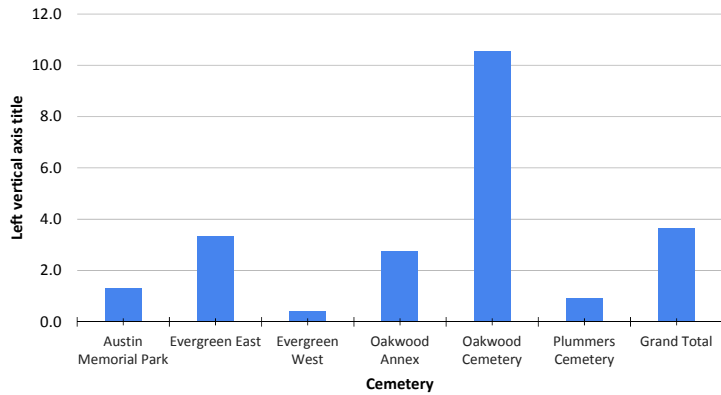

Dead Trees per Acre (per Cemetery)

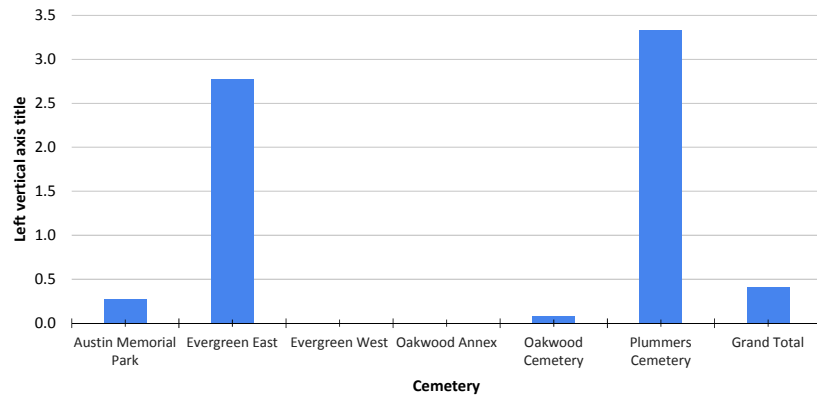

	Austin Memorial Park	Evergreen East	Evergreen West	Oakwood Annex	Oakwood Cemetery	Plummers Cemetery	Grand Total
Deciduous	1235	373	140	230	436	345	2759
Evergreen	1210	153	123	69	199	58	1812
Grand Total	2445	526	263	299	635	403	4571

